# HOUSE OF REPRESENTATIVES

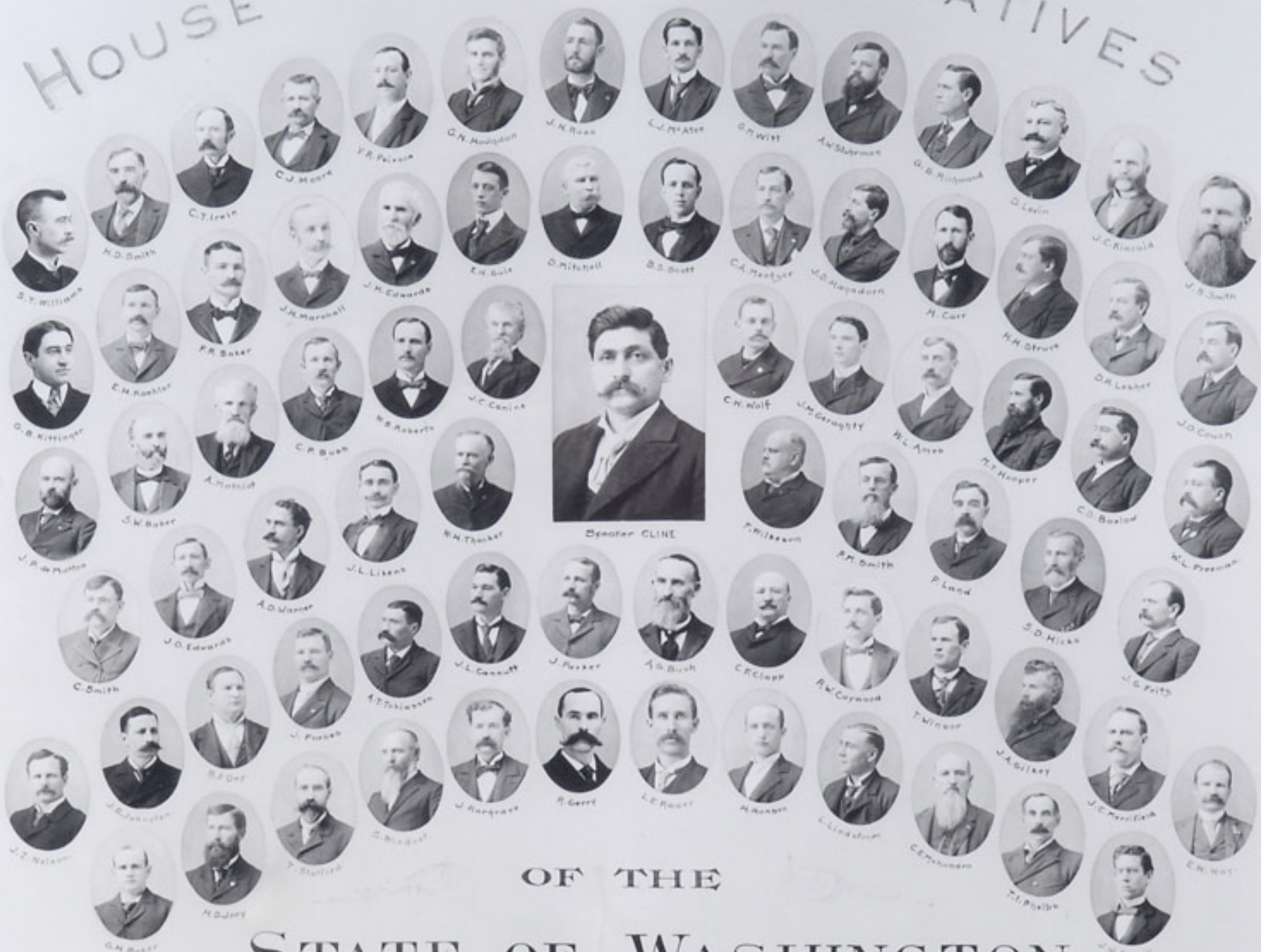


## OF THE

# STATE OF WASHINGTON

## 1897