House bills –– odd years

Total number of bills introduced in the House and passed by both chambers for odd years 1983 through 2013

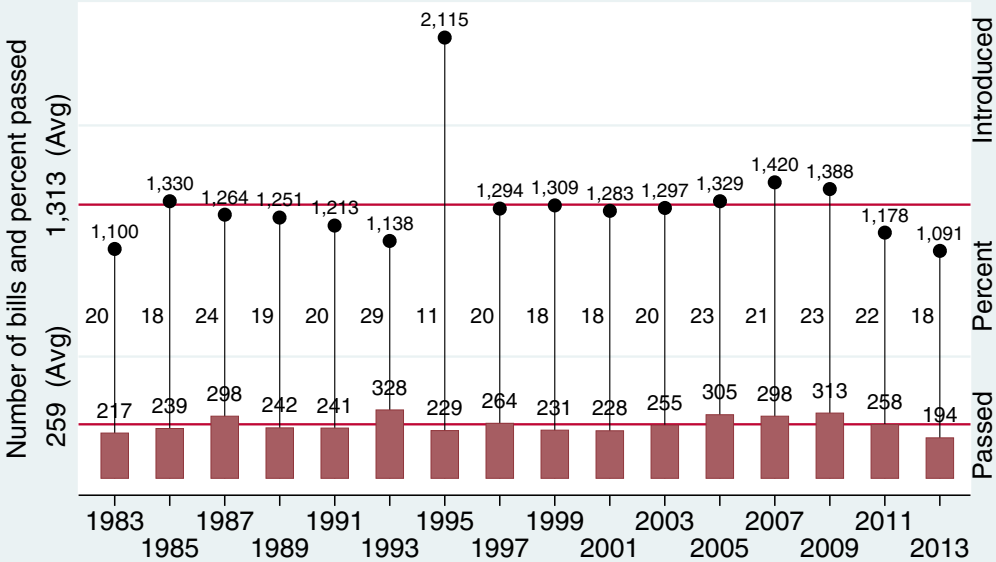

Note: Special sessions included