Washington State Redistricting Commission Legislative Plan January 1, 2012
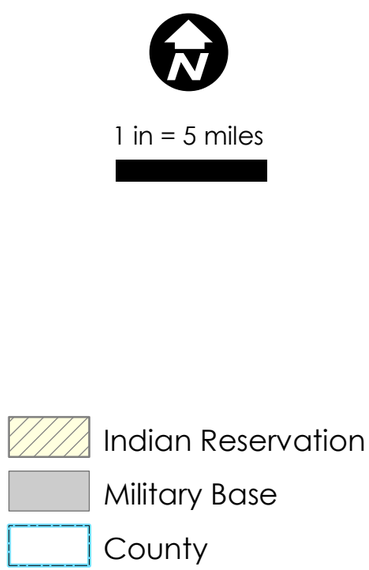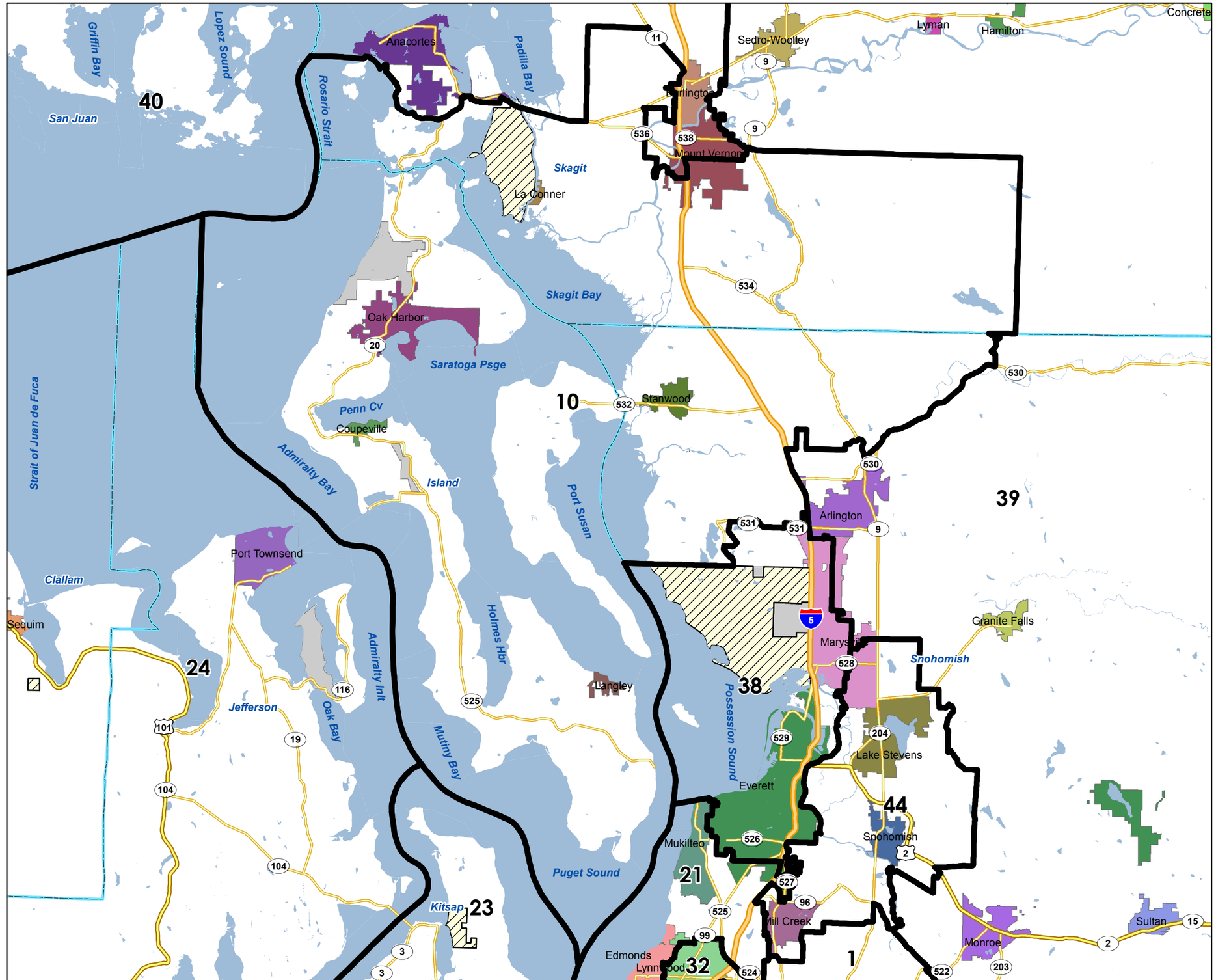
Legislative District 10