

# Of the top 50 crossings...

MEDIAN NUMBER OF TRAINS  
**49**  
per day

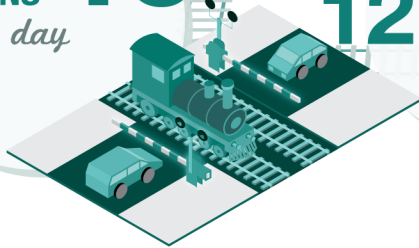

MEDIAN NUMBER OF CARS  
**12,000**  
per day



closed to vehicle traffic on average for  
**2**  
hours  
A DAY

**50%**  
reported  
COLLISIONS  
in the  
LAST 5 YEARS



**48** OUT OF 50  
CROSSINGS  
have gates &  
flashing lights



**62%**  
are along  
designated  
FREIGHT  
CORRIDORS



**2** out of **3**  
are near  
Emergency  
Service  
providers  
(Police,  
fire,  
hospital)



the total estimated  
cost of all planned  
projects is

**\$830**  
million



AND

**\$170**  
million

is  
currently  
funded  
(20%)

Project Needs  
Evaluation

**54%**  
currently have  
NO PROJECTS  
PLANNED  
by their local  
jurisdiction

