Washington State Department of Social & Health Services

Information Sheet:

Division of Developmental Disabilities CARE ASSESSMENT FLOW CHART

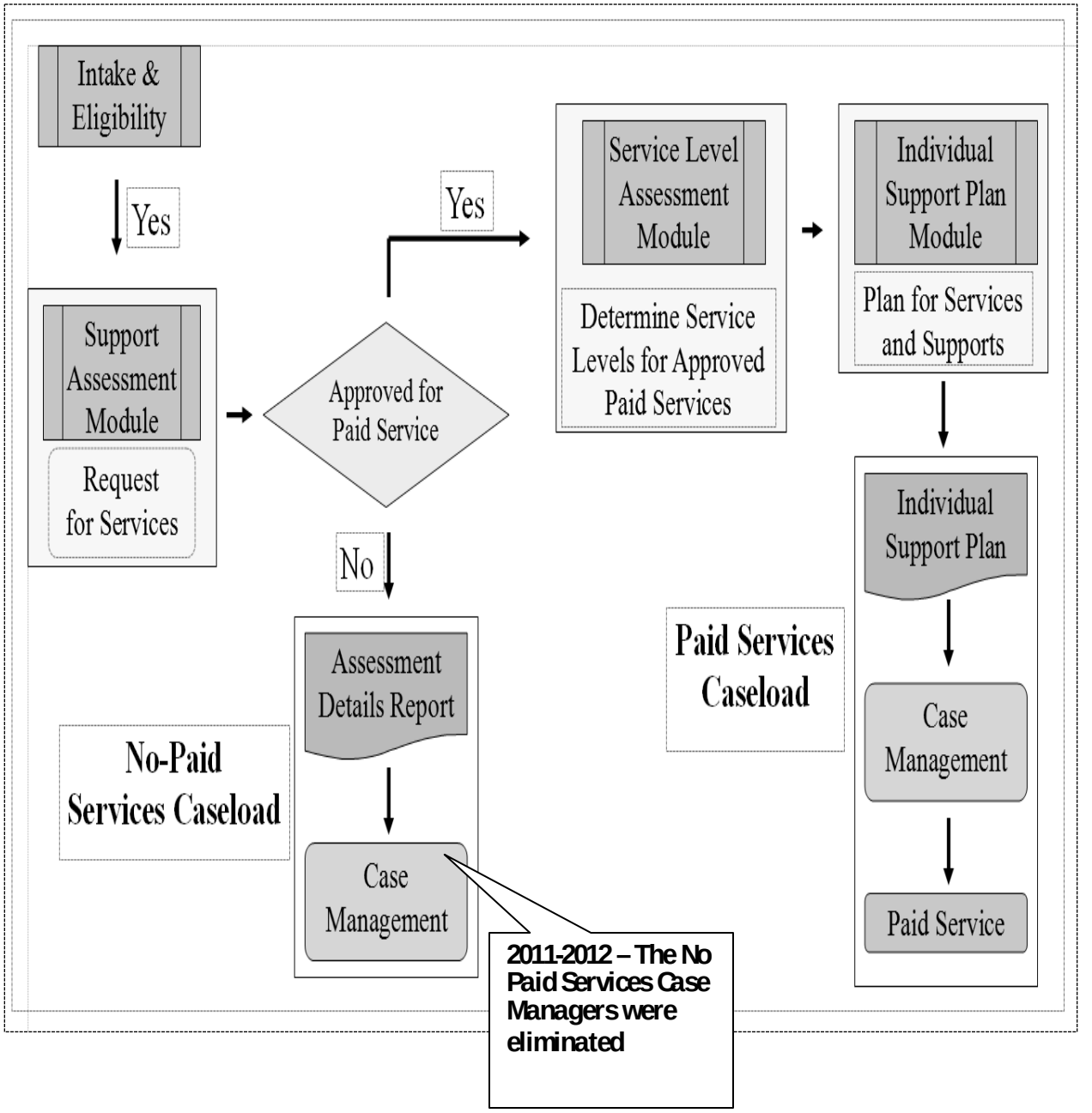

FOR MORE INFORMATION, CONTACT:
Linda Rolfe, Director, Division of Developmental Disabilities
Aging and Disability Services Administration, (360) 725-3461