

**A Pictorial Guide
to the Fifty-First
Washington State Legislature**

● 1989-90 ●

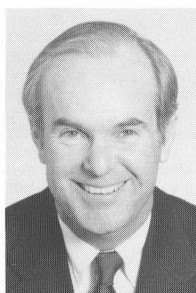

ELECTED OFFICIALS



BOOTH GARDNER **Governor**

Booth Gardner is the 19th Governor of the state of Washington and was elected in 1988 to serve a second term. Born in Tacoma on August 21, 1936, Governor Gardner has lived in the Pierce County area all his life.

Governor Gardner graduated from the University of Washington with a B.A. in Business in 1958, and went on to receive a Master's Degree in Business from Harvard University in 1963.

From 1967-72, Governor Gardner was Director of the School of Business and Economics at the University of Puget Sound and, during this time, was elected as a Washington State Senator representing the 26th district. During his tenure as Senator, he was Chair of the Education, Manufacturing and Development, and Commerce and Regulatory Agencies Committees.

In 1972, Governor Gardner left Olympia to take over his family business as President of Laird Norton Co., a national building materials and supply firm.

In 1980, Pierce County adopted the County Council form of government and in 1981 elected Governor Gardner as the first County Executive. He was credited with turning a \$4.7 million county deficit into a \$4 million surplus by the end of his term.

In addition to his elected and private sector positions, Governor Gardner co-founded the Central Area Youth Association of Seattle, which still provides athletic, social adjustment and educational activities for minority and economically disadvantaged youths. He has also been a trustee or board member with the Central City Learning Center of Tacoma; the Washington Commission for the Humanities; the Seattle Mental Health Institute; the Private Industries Council and the University of Puget Sound Board of Trustees.

Governor Gardner is also involved in youth sports' activities and coached his girls' soccer team—the Cozars—to the national championship game three times in a row.

Governor Gardner and his wife, Jean, have two children, Doug and Gail.

ELECTED OFFICIALS

JOEL PRITCHARD, Lieutenant Governor

Republican. Serving first term as President of Senate and Chair of Senate Rules Committee. Born and raised in Washington; served 8 years in State House and 4 in State Senate (1958 to 1970). Elected to Congress from Washington's 1st Dist. in 1972; served in nation's capital until 1984, keeping a pledge to serve only 12 years. Has worked as TV commentator and been Dir. of Gov. Rel. for local law firm and Pres. of an envelope co. Attended Marietta Coll. (Ohio); served in Army Inf. in Pacific in WWII. Has 4 grown children and 1 grandchild. He and wife Damaris live in Seattle.

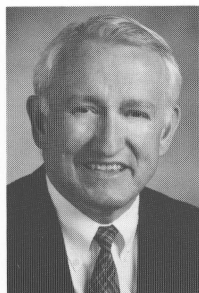
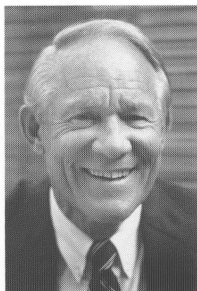

RALPH MUNRO, Secretary of State

Republican. First elected in 1980, serving third term as 13th Secretary of State of Washington. Also serves as Co-chair of Wash. Centennial Cmsn. Lifelong resident of Washington; born and raised on Bainbridge Is. Graduate of Western Wash. Univ.; was Special Asst. to Gov. Dan Evans and Washington's first volunteer coordinator. Served as Dir. of Guardianship Prog. for Foundation for the Handicapped; founded several organizations for the disabled. Active in elections' reform, voter outreach, historic preservation, environ. protection and interntl. trade dev. Munro, wife Karen and son George make their home in Olympia.

DANIEL K GRIMM, State Treasurer

Democrat. Serving his first term as State Treasurer. Served six terms (1977-1988) as a State Representative from Puyallup, including three terms as Chair of the House Ways & Means Committee. B.A., Columbia University. Lifelong resident of Puyallup, where he resides with his wife, Kathy, and their daughter, Whitney K.

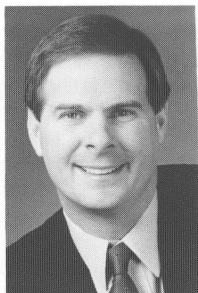

ROBERT V. GRAHAM, State Auditor

Democrat. Is a native Washingtonian and became the state's seventh Auditor in 1965 and has been elected to a seventh term. Prior to his election, he served in every administrative post in the Office of State Auditor. He is a Certified Internal Auditor, a Professional Finance Officer and an active member of many professional organizations. He and his wife, Lloydine, have five grown children.

ELECTED OFFICIALS

KEN EIKENBERRY, Attorney General

Republican. Serving third term. Member of the Corrections Standards Board; Criminal Justice Training Commission; also an active member of National Association of Attorneys General, serving as Chair of the Criminal Law Committee and the Working Group on Model Patient Abuse Legislation. By Presidential appointment, he served on the President's Task Forces on Victims of Crime and Child Safety Partnership, and also serves on the Governor's Task Force on Child Support Enforcement. Former Special Agent of F.B.I., Deputy Prosecutor for King County and three-term state legislator. Born, raised and educated in Washington State. Graduate of WSU and UW. Ken and his wife, Beverly, reside in Olympia.

**JUDITH A. BILLINGS, J.D.,****Superintendent of Public Instruction**

Non-partisan Office. Elected, 1988; serving first term. Former teacher, state prog. admin. and Legis. Spec. for U.S. House of Rep. Ed. Subcmte. Holds B.A., Ed.; M.A., Commun. and J.D., cum laude. Former State Dir. of Chap. I Prog. for disadvantaged children and youth, 8 years. Legis. Chair, Ntl Assn of State Chap. I Prog. Member: Phi Delta Kappa, Wash. Assn for Supervision and Curric. Dev., and Interntl Reading Assn. Montana native; she and husband Donald live in Puyallup; have 4 grown children, Molly, Scott, Patty and Ron; 4 grandchildren.

BRIAN J. BOYLE,**Commissioner of Public Lands**

Republican. Serving his third term. Administers the Department of Natural Resources, the state's management agency for forest, agricultural, range, tidal and shore lands. Chair of Board of Natural Resources, Forest Practices Board, and Harbor Lines Commission. Formerly Chair of the Board, Cowlitz County Commissioners. Worked as supervisor and engineer in the metals industry, and earlier employed as hard rock miner. M.B.A., University of Portland; B.S., Montana School of Mines. A Washington resident for over twenty years.

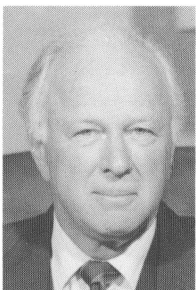
**RICHARD G. MARQUARDT,****Insurance Commissioner**

Republican. Raised in western Washington, Dick Marquardt was a fuel oil company executive, a State Senator and Director of the State Selective Service System before becoming Insurance Commissioner in 1977. As Commissioner, he has been a strong consumer advocate, initiating pro-consumer regulations and education programs, including a volunteer program to educate senior citizens about insurance; the program has been copied by many other states.

TABLE OF CONTENTS

State Elected Officials	2
Introduction	4
President of the Senate	5
Senate Roster	6
Senate Biographies	7
Speaker of the House	21
House of Representatives Roster	22
House of Representatives Biographies	24

INTRODUCTION

This Pictorial Directory of the Fifty-first Legislature contains pictures of and biographical material on state elected officials and members of the Senate and House of Representatives. This Directory is prepared by the Senate and the House of Representatives to assist those interested in becoming better acquainted with their legislators and the legislative process in our state.

These are the men and women who have been elected to serve the people both as the heads of our government and as our voice in providing our state with laws which benefit all.

ROSTER OF MEMBERS

SENATORS OF THE STATE OF WASHINGTON

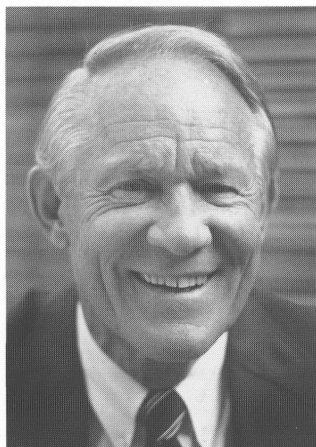

JOEL PRITCHARD

Lieutenant Governor

President of the Senate

Joel Pritchard (Republican) was elected as Washington's 14th Lieutenant Governor in 1988. He is only the second to be born in Washington, and brings 24 years of public service to his job as President of the State Senate. He served in the State Legislature from 1958 to 1970 and the U. S. House of Representatives from 1972 to 1984. In Congress, Joel was the ranking member on the Asian and Pacific Subcommittee of the Foreign Affairs Committee, and the Merchant Marine and Fisheries Committee. He also served as a U. S. Delegate to the General Assembly of the United Nations in 1983. Joel and his wife, Damaris, live in Seattle.

ROSTER OF MEMBERS

WASHINGTON STATE SENATE

(49 Members — 25 Republicans and 24 Democrats)

NAME	Pol.	Dist.	Mailing Address
PRITCHARD, Joel	R	—	Pres. of Senate, 304 Legislative Building, Olympia, 98504
AMONDSON, Neil	R	20	P.O. Box 945, Centralia, 98531
ANDERSON, Ann	R	42	2718 McLeod Road, Bellingham, 98225
BAILEY, Cliff	R	39	13019 99th Avenue S.E., Snohomish, 98290
BARR, Scott	R	7	Route 1, Box 130, Edwall, 99008
BAUER, Albert	D	49	13611 N.E. 20th Avenue, Vancouver, 98686
BENDER, Rick S.	D	44	402A John Cherberg Bldg., Olympia, 98504
BENITZ, Max E.	R	8	Route 2, Box 2521, Prosser, 99350
BLUECHEL, Alan	R	45	9901 N.E. 124th #505, Kirkland, 98034
CANTU, Emilio	R	41	4416 138th Avenue S.E., Bellevue, 98006
CONNER, Paul H.	D	24	195 Pinnell Road, Sequim, 98382
CRASWELL, Ellen	R	23	8066 Chico Way N.W., Bremerton, 98312
DeJARNATT, Arlie U.	D	19	401B Legislative Bldg., Olympia, 98504
FLEMING, George	D	37	422 John Cherberg Bldg., Olympia, 98504
GASPARD, Marcus S.	D	25	8220 191st Avenue E., Sumner, 98390
HANSEN, Frank "Tub"	D	13	Star Route, Box 73, Moses Lake, 98837
HAYNER, Jeannette	R	16	Box 454, Walla Walla, 99362
JOHNSON, Stanley C.	R	28	7302 66th Avenue W., Tacoma, 98467
KREIDLER, Mike	D	22	425 John Cherberg Bldg., Olympia, 98504
LEE, Eleanor	R	33	P.O. Box 390, Seahurst, 98062
MADSEN, Ken	D	2	P.O. Box 370, Roy, 98580
MATSON, Jim	R	14	201 Institutions Bldg., Olympia, 98504
McCASLIN, Bob	R	4	105 Institutions Bldg., Olympia, 98504
McDONALD, Dan	R	48	4650 92nd N.E., Bellevue, 98004
McMULLEN, Patrick R.	D	40	P.O. Box 152, Sedro Woolley, 98284
METCALF, Jack	R	10	3273 Saratoga Road, Langley, 98260
MOORE, Ray	D	36	1722 Bigelow N., Seattle, 98109
MURRAY, Patty	D	1	528 N.W. 203rd Place, Seattle, 98177
NELSON, Gary A.	R	21	9710 Wharf Street, Edmonds, 98020
NEWHOUSE, Irv	R	15	1160 Murray Road, Mabton, 98935
NIEMI, Janice	D	43	226 Summit Avenue E., Seattle, 98102
OWEN, Brad	D	35	402B John Cherberg Bldg., Olympia, 98504
PATTERSON, E. G. "Pat"	R	9	N.E. 400 Campus, Pullman, 99163
PULLEN, Kent	R	47	22844 172nd Avenue S.E., Kent, 98042
RASMUSSEN, A. L. "Slim"	D	29	5415 "A" Street, Tacoma, 98408
RINEHART, Nita	D	46	4515 51st Avenue N.E., Seattle, 98105
SALING, Gerald L. (Jerry)	R	5	12515 N. Fairwood Drive, Spokane, 99218
SELLAR, George L.	R	12	1324 Terrace Drive, East Wenatchee, 98802
SMITH, Linda A.	R	18	10009 N.W. Ridgecrest Avenue, Vancouver, 98685
SMITHERMAN, Bill	D	26	419 John Cherberg Bldg., Olympia, 98504
STRATTON, Lois J.	D	3	1724 West Mansfield, Spokane, 99205
SUTHERLAND, Dean	D	17	23503 N.E. 108th Street, Vancouver, 98682
TALMADGE, Phil	D	34	1725 S.W. Roxbury, #5, Seattle, 98106
THORSNESS, Leo K.	R	11	9640 Rainier Avenue S., Seattle, 98118
VOGNILD, Larry L.	D	38	1710 32nd Street, Everett, 98201
von REICHBAUER, Peter	R	30	P.O. Box 3737, Federal Way, 98063-3737
WARNKE, Frank J.	D	31	29457 51st Avenue S., Auburn, 98001
WEST, James E.	R	6	P.O. Box 2792, Spokane, 99220-0792
WILLIAMS, Al	D	32	4801 Fremont Avenue N., Seattle, 98103
WOJAHN, R. Lorraine	D	27	3592 East "K" Street, Tacoma, 98404

SENATORS

AMONDSON, NEIL

Republican. Senator from the 20th District; which includes all of Lewis and the southwest half of Thurston County. Served one term in the House of Representatives. A native of Lewis County, his work experience has been in the natural resource industry serving as the economic base for the District. A graduate of Centralia College and Pacific Lutheran University, Neil is Properties Manager for The Agnew Company, where he is actively involved in economic development. Residing in Centralia, Neil and his wife Susan have two children, Christy and Mark.

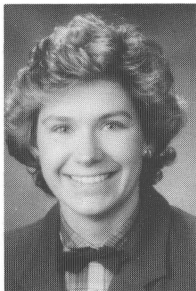

ANDERSON, ANN

Majority Whip

Republican. Senator from the 42nd District of Whatcom County. Born 1952 in Yakima. Earned Masters Degree in Education from Central Washington University. Taught school for five years. Ann has served on the Board of Directors - WCLA Credit Union, State Board of Directors and past local president of Women in Timber and was a Governmental Affairs Representative for Washington Contract Loggers. Ann, her husband, Eric, and daughter, Cori, reside in Acme.

BAILEY, CLIFF

Republican. Senator from 39th District of Snohomish County, serving second term in Senate. Born in Snohomish County. Business and civic services range from presidencies State FFA, Snohomish Cty. Dairy Herd Improve. Assn., All-West Breeders Assn.; other farm organizations. Elected Natl. Pres.-Holstein Friesian Assn. of America-1974, largest dairy cattle assn. in world. Past Dir. and Chrm. of Snohomish School Bd. Elected at-large to Snohomish Cty. Council in 1980; elected to substantive post of Council Chrm. in 1982 and 83. He, his wife, Rosemary, and two sons, Don and Dan, still farm the Snohomish Valley dairy established by his grandfather in 1918. A third son, David, resides in Chelan.

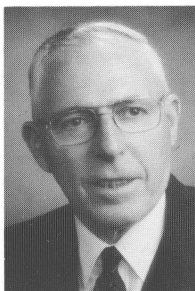
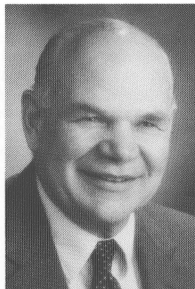

BARR, SCOTT

Republican. Senator from the 7th District comprising Lincoln, Pend Oreille, Stevens, Ferry and parts of Okanogan and Spokane Counties. Serving second term in Senate; previously served three terms in House from 1977-1982. Born in 1916. Attended Whitman County schools. He and his wife, Dollie Mae, live on their cattle, grain and timber farm near Edwall in Lincoln County. Belongs to Grange, Farm Bureau, Cattlemen's Assn. Served as President of State Wheat Growers' Assn. and State Assn. of Conservation Districts. Involved in agri-related businesses and civic affairs.

SENATORS

BAUER, ALBERT**Democratic Floor Leader**

Democrat. Senator from the 49th District of Clark County, is serving his third term. Served as Representative from 1971 through 1980. Born in Lewistown, Montana in 1928. Graduate Portland State College and Oregon State College with Masters in Education and minor in Political Science. Past President Community Club, PTA, Vancouver Education Association. Member: Kiwanis, Grange, American Legion and Salmon Creek Methodist Church. He is currently self-employed in agriculture. He and his wife, Patricia, have three children: Sue, Jim and Nancy.

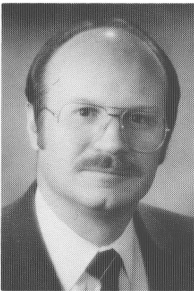
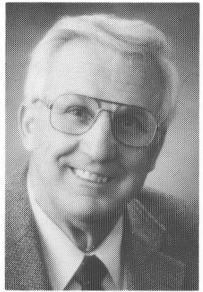
**BENDER, RICK S.****Democratic Whip**

Democrat. He is serving his second term in the Senate representing the 44th District of South Snohomish and North King Counties, following five terms in the House of Representatives. Member of the Education and Transportation Committees. Born in Fairbanks, Alaska in 1949. Attended North Seattle Community College, University of Washington and the University of Puget Sound. Served in the U. S. Army Signal Corps, Vietnam Veteran. He and his wife, Carla, daughter Alisa Dawn and son Derek, live in the Bothell area.

BENITZ, MAX E.

Republican. Senator from the 8th District of Benton County. Serving his fourth term in the Senate and served three sessions in the House of Representatives. Born in Wathena, Kansas. He is self-employed in agri-business. Past-president of the Washington State Farm Bureau Federation, chairman of Senate Energy and Utilities Committee and former chairman of House and Senate Higher Education Committees. He and his wife, Marie, have five children.

**BLUECHEL, ALAN****President Pro Tempore**

Republican. Senator from the 45th District of King County, is serving his fourth term in the Senate and has served four terms in the House of Representatives. Born in 1924 in Edmonton, Alberta, Canada. Received a B.A. Sc in electrical engineering, and a B.A. in General Studies from the University of British Columbia. Attended Kennedy School of Government-Harvard University, 1988. Chairman, Washington State Winter Recreation Commission; Board Member, Washington State Institute for Public Policy. He is President of Loctwall Corporation. Wife, Jeanne, two sons, Gordon and Turner.

SENATORS

CANTU, EMILIO

Majority Deputy Leader

Republican. Senator from the 41st District—Bellevue, Mercer Island, Issaquah, and NE Renton, is serving his second term in the Senate. Served two terms in the House of Representatives and was ranking Republican chairman of House Ways and Means Committee. Served on Bellevue School Board from 1973 to 1981. He is an engineering design manager for The Boeing Company, a U.S. Navy Veteran, and a Seattle Science Center Foundation Associate. He and his wife, Jo, have four children: Joe, David, Melissa and Sarah.

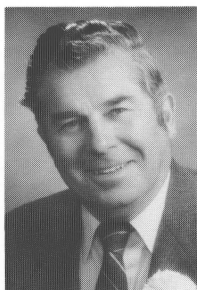

CONNER, PAUL H.

Democrat. Senator from the 24th District comprising Clallam, Jefferson and part of Grays Harbor County. Appointed to the Senate in 1957, served ten terms in the House of Representatives, elected to the Senate in 1977. Born in 1925 in Port Angeles. Attended Port Angeles Business College, Western Washington State College, University of Washington and Peninsula College. He and his wife, Thelma, have five children.

CRASWELL, ELLEN

Vice President Pro Tempore

Republican. Senator from the 23rd District, Kitsap County, serving her third term in the Senate. Served two terms in the House of Representatives. Raised in Kitsap County. Attended the University of Washington. Worked in Medical Technology and Speech Therapy, and was co-owner of an art shop. She and her husband, Bruce, have four grown children, and are active in church and christian organizations.

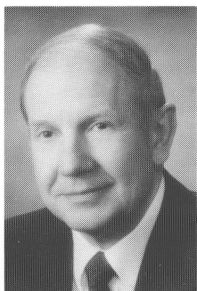

DeJARNATT, ARLIE U.

Democrat. Senator from the 19th District, comprising Pacific, Wahkiakum, and parts of Cowlitz and Grays Harbor Counties. Serving his second term in the Senate; previously served five terms in the House. Born in Glezen, Indiana. Received A.B. from Cornell College and M.A. from University of Northern Colorado. Member: Lower Columbia E.D.C., Cowlitz E.D.C., Sea Resources, AARP-NRTA and Longview Rotary. Retired educator. He and his wife, Donna, have five children and six grandchildren.

SENATORS

FLEMING, GEORGE

Democrat. Senator from the 37th District, King County. Served one session in House, serving eighteenth session in Senate. Born 1938 in Dallas, Texas. Graduate of University of Washington with B.A. in Business Administration. Member of Rose Bowl teams in 1960 and 1961. Community Development Manager, US West Communications. Member: Past President, Economic Development Executives of Washington; Past President, Pacific NW Industrial Development Council; Small Business Improvement Council; Economic Development Partnership of Washington; Bd member, Rainier Valley Enterprise Center and Central Area Motivation Program. He and his wife, Tina, an educator, have two daughters, Sonja and Yemi, and a granddaughter, Arica.

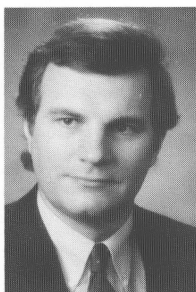
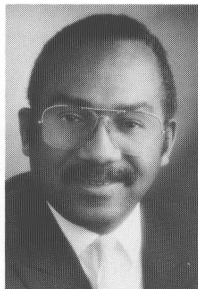

GASPARD, MARCUS S.

Democrat. Senator from the 25th District of Pierce County. He has served in the Senate since 1976 after serving two terms in the House of Representatives. He is currently the Chairman of State Economic Forecast Council, ranking Democrat on the Ways and Means Committee, member of the Education and Agriculture Committees and a member of the Legislative Budget Committee. He was born in 1948 and reared in the Puyallup Valley of Washington. He has a degree in Business Administration from the University of Oregon and is employed in the field of real estate and property management. Marc and his wife, Jo Anne, and their two young daughters, Morgan and Mackenzie, live in Sumner, Washington.

HANSEN, FRANK "TUB"

Democrat. Senator from the 13th District comprised of most of Grant, and parts of Kittitas, Yakima, and Adams Counties, serving his third term in the Senate, served six years in the House of Representatives. Born in Olema, Washington. Retired cattle rancher. Past Chairman Agriculture Stabilization Conservation Service; Past Director, Washington State Cattlemen's Association. Member: Grange, Wheat Growers and Elks. He and his wife, Wanda, have two sons and two daughters.



HAYNER, JEANNETTE Majority Leader

Republican. Senator from the 16th District comprising Walla Walla County, part of Franklin and Benton Counties. Serving her fourth term in the Senate, served four years in the House of Representatives. Received B.A. and J.D. degrees from the University of Oregon. Involved in a variety of civic activities. Currently serves on several state and regional citizen advisory boards, including the Organized Crime Advisory Board, and the Centennial Commission. Member of the Lutheran Church. She and her husband have three children.

SENATORS

JOHNSON, STANLEY C.

Majority Caucus Vice Chair

Republican. Senator from the 28th District, comprising Lakewood, Tillicum, University Place, Fircrest and Steilacoom. Resident of the district 22 years. President/Owner of Gerrish Bearing & Industrial Supplies, Inc. for the past 32 years. Former Chairman of the Clover Park School District's Board of Directors. Formerly National President of North American Baptist General Conference. Presently Certified Professional Parliamentarian, American Institute of Parliamentarians. He and his wife, Anita, have four children, Mark, Tim, Kris and Andy; and four grandchildren, Andrea, Cayla, Scott and Wesley.



KREIDLER, MIKE

Democrat. His district contains a portion of Thurston County including our State Capitol. He is currently serving his second term. Previously he was elected to the North Thurston School Board and four times to the House of Representatives. Born and raised in the Tacoma area. He holds degrees from Pacific University and U.C.L.A. He is a practicing optometrist with Olympia Group Health Cooperative of the Puget Sound Clinic. He and his wife, Lela, together with their three children, Kelli, Michael and Lora, reside in Olympia.

LEE, ELEANOR

Republican. Senator from the 33rd District. Attended Washington State University and graduated from The Evergreen State College in Political Science. Owner and business manager of a residential improvement firm. Former State Land Planning Commissioner and League of Women Voters official; Past Chair of Fire District 2, Civil Service Board, Highline Citizens for Schools, and Civil Air Patrol Advisory Committee. Founder and co-chair Elected Washington Women. She and her husband, David, have three daughters and five grandchildren.

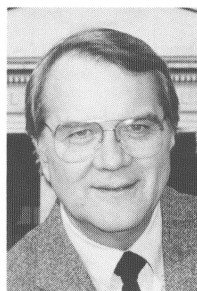

MADSEN, KEN

Democrat. Senator Madsen represents the 2nd Legislative District which includes parts of Pierce and Thurston Counties. A former Green Beret and military advisor in Southeast Asia, with a Master's degree in business. Ken lives on a quiet farm in Roy. First elected in 1984 to the State House of Representatives. He has served in the State Senate since January of 1988. He is a grange, rotary and chamber member, and was appointed to the Governor's Alliance Against Drugs. Ken is recognized for his hard work and capable leadership.

SENATORS

MATSON, JIM

Republican. Senator from the 14th District, covering Yakima, Selah and part of Yakima County. Born in Yakima, where he attended Selah Schools, Yakima Valley College and Whitman College. A veteran of World War II, returned to Selah to live on his fruit ranch. Previously served 12 years in the Washington State Senate as a member of Transportation and Utilities, Agriculture, Labor, Ways and Means, and Rules Committees; holding positions of Whip, Vice-Chairman/Secretary, Chairman and Republican Leader. Presently Chairman of the Washington State Apple Commission, having served on the Board since 1983.

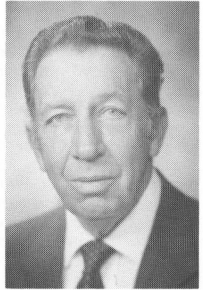
**McCASLIN, BOB**

Republican. Senator from the 4th Legislative District of Spokane County. Served in the U.S. Navy during WW II, graduate of WSU in 1950, post graduate work in 1951 and 1952 with a major in Sociology and Economics. Served in Production Management for 17 years with large aluminum fabricator and for the past 18 years has owned and managed a real estate firm in the Spokane Valley. Married, has two children, Janie and Bob, and with wife, Wanda, has been active in many service clubs and civic activities in the Spokane Valley.

McDONALD, DAN

Republican. First elected in 1978, represents Bellevue, Kirkland and Redmond area of King Co. He and his wife, Janie, and two sons, have lived in Bellevue for 17 years, since his return from tour as Naval Off. in Vietnam. He is a graduate in mech. engineering from the Univ. of Wash. and has a masters degree in economics. Presently employed with a consulting firm. He is active in the Municipal League, Bellevue Chamber of Commerce, American Public Works Assn. and Rotary. Appointed member of LEAP Committee. Member and past chairman of Econ. & Revenue Forecasting Council. Past Commissioner of WICHE.

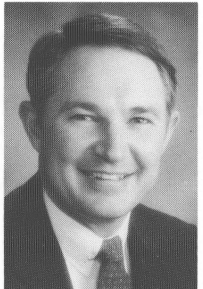
**McMULLEN, PATRICK R.****Democratic Assistant Whip**

Democrat. Serving 40th District comprising western Skagit, southern Whatcom and San Juan Counties. Served five years in the House of Representatives, including Majority Leader and Chair of Trade and Economic Development Committee. Graduated from University of Washington with B.A. in Political Science, followed by a J.D. Degree in 1969. Served as Assistant Attorney General, twice elected Prosecuting Attorney for Skagit County. Now engaged in private practice, specializing in worker's compensation claims. Member of WSTLA.

SENATORS

METCALF, JACK

Republican. Senator from the 10th District (Island County, parts of Snohomish and Skagit Counties). Served four years in the House and has served sixteen years in the Senate. Born in Marysville. Graduate Pacific Lutheran University. Retired teacher of history, mathematics and government. Member: South Whidbey Kiwanis, Backcountry Horsemen of Washington, Grange, American Legislators Exchange Council, Farm Bureau, National Chairman of Honest Money for America, member of Government Operations Committee of NCSL. He and his wife, Norma, have four daughters & eight grandchildren.

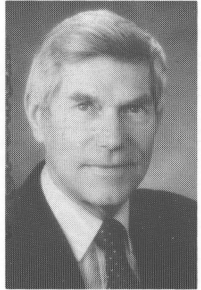

MOORE, RAY

Democrat. Senator from the 36th District, King County, is serving his third term in the Senate. Born in Seattle, attended the University of Washington. A Founder, Food Life Line; Partner, Sagemoor Farms, Dionysius and Weinbau Vineyards; A Founder, ACT Theatre; Member, State Investment Board, State Gambling Commission, Queen Anne Helpline Board, Queen Anne Chamber of Commerce, Norwegian Commercial Club; Vice President, Sunset Hill Community Club.

MURRAY, PATTY

Democrat. Senator serving the 1st Legislative District in North King County and a small portion in Snohomish County. Born and raised in North King County, 13 year resident of Shoreline area. B.A., Washington State University. Shoreline School Director and two term Board President. Founder of Organization for Parent Education in W.A. Former Instructor, Shoreline Community College and Cooperative Preschool Teacher. Patty and her husband, Rob, have two children, Randy and Sara.

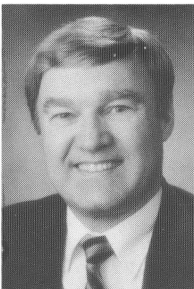

NELSON, GARY A.

Majority Assistant Floor Leader

Republican. From District 21 of Snohomish County (part), serving first Senate term. Served seven terms in House of Representatives. Formerly House Majority Leader and Minority Leader. Born and raised near Spokane, received B.S. in Electrical Engineering from W.S.U. and M.S. from U. of Wisconsin. Former Air Force officer. Engineering Manager with private utility. Board of Olympic Ballet, Board of Washington Protection and Advocacy Agency for the Handicapped, Board of Stevens Memorial Hospital Foundation. Member of South Snohomish County Chamber of Commerce, Lynnwood Rotary, and St. Peter by the Sea Lutheran Church. Past Edmonds City Councilman and Planning Commission member. His wife, JoAnne, is an educator author; they have three sons, Grant, Geoff and Greg.

SENATORS

NEWHOUSE, IRV

Majority Floor Leader

Republican. Senator from the 15th District of lower Yakima County and western Benton County. Has served in the Senate since 1980. He served eight terms in the House. Native of the Yakima Valley, graduate of Washington State University with B.S. in Agriculture, operates an irrigated, diversified ranch. He and his wife, Ruth, have six children.



NIEMI, JANICE

Democrat. Senator from Legislative District 43; Capital Hill, the University of Washington and the central area in Seattle. Served five years in House of Representatives. B.A., University of Washington; Graduate School, University of Michigan; J.D. University of Washington. Former Superior Court Judge and Acting General Counsel of the Small Business Administration in Washington D.C., now a lawyer in private practice.

OWEN, BRAD

Democrat. Is serving his second term from the 35th District which encompasses all of Mason County and parts of Kitsap, Grays Harbor and Thurston Counties. Owen has been a successful small businessman and prominent member of his community for the last 17 years. He served six years in the House of Representatives and four years as Finance Commissioner for the City of Shelton. Senator Owen's primary interests have been in Washington's fisheries and other natural resources, child support and custody issues.

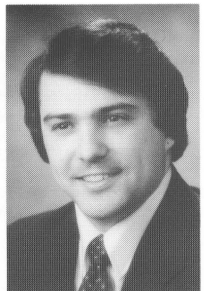

PATTERSON, E. G. "PAT"

Republican. Senator from the 9th District, serving his third term, preceded by eight years in the House of Representatives where he held Republican leadership positions. A native of Pullman, Washington. Army officer veteran of WW II. Graduate of Washington State University with B.A. in Political Science in 1946. Served as State Adjutant Quartermaster, VFW; retired after 26 years as Director of WSU's Alumni Relations, Scholarship and Development Fund, Graduate Records and Legislative Consultant. Member of Pullman Chamber of Commerce and VFW. He and his wife, Maxine, have seven grown children.

SENATORS

PULLEN, KENT

Republican. Senator from the 47th District. Born May 4, 1942. Elected to State House of Representatives in 1972, elected to State Senate in 1974, and reelected to State Senate in 1978, 1982 and 1986. Graduate of University of New Mexico (B.S., 1963) and University of Washington (Ph.D., 1967). Currently works as a research engineer for The Boeing Company. He and his wife, Fay, have two children.

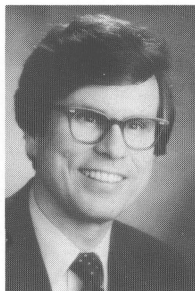

RASMUSSEN, A. L. "SLIM"

Democrat. Senator from the 29th District of Pierce County. He has served eight terms in the House of Representatives and is serving his twenty first session in the Senate. He has served on Tacoma School Board, as Mayor of Tacoma, and Pierce County Council. He and his wife, Eleanor, have four children and eight grandchildren.

RINEHART, NITA

Democratic Assistant Floor Leader

Democrat. Represents the 46th District of King County. Served in the House of Representatives 1979-82. Graduate of Southern Methodist University. B.A. in English Literature, B.A. in Music. Member: League of Women Voters; Mortar Board Alumni; Board of Directors, Planned Parenthood of Seattle-King County; Business and Professional Women; Chamber of Commerce.



SALING, GERALD L. (JERRY)

Republican. Senator, 5th District Spokane County, is serving his second term in the Senate. Served in the House of Representatives from 1965 to 1971. Jerry has a B.A. and M.A. from Eastern Washington University and a doctorate in education from Washington State University. He is a retired educator who has spent 31 years in the education profession as a teacher and principal in the K-12 system, and Dean of Instruction and President of Spokane Falls Community College. Native of Spokane and U.S. Navy veteran of WW II. He and wife, Dee, have two grown children. Jerry has been active in many community, state and national organizations.

SENATORS

SELLAR, GEORGE L.**Majority Caucus Chair**

Republican. Senator from the 12th District comprising Chelan, Douglas and parts of Grant, Kittitas and Okanogan counties, serving his eighteenth year in the Senate. Born in 1929 in Chicago. He is Director-Water Resources for the Port of Chelan County. Attended Wenatchee Valley College and Harvard - Kennedy School of Government. Member: Chamber of Commerce, Pacific Northwest Waterways Association, and Washington Public Ports Association. He and his wife, Alma, live in East Wenatchee.

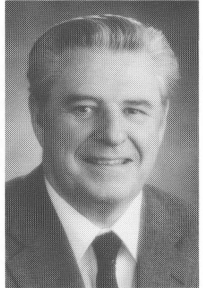
**SMITH, LINDA A.****Majority Assistant Whip**

Republican. Senator from the 18th District, comprising large parts of Clark and Cowlitz counties. First elected to the House of Representatives in a special election in 1983, and served December 1983 - December 1987. She has managed seven tax preparation offices for eight years, studied tax law and planning for 14 years, and earned her Oregon state tax consultants license in 1981. Board member: Valley Work Center for the Handicapped. Member of the Glad Tidings Church. Linda and her husband Vern live in Hazel Dell with their two children, Sheri and Robi.

SMITHERMAN, BILL

Democrat. Representing the 26th District, comprising parts of Kitsap and Pierce Counties. Served two terms in the House and is serving first term in Senate. Graduate of Langston University with B.A. in Sociology; additional work at University of Washington School of Urban Planning. He is a management and planning consultant. Board of Directors: Pierce County Community Action Agency; Junior League; Metropolitan Development Council of Tacoma; National Business League. Bill and his wife, Karen, have two daughters.

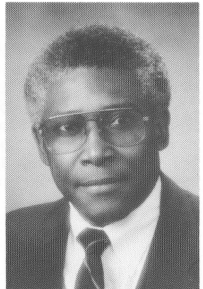
**STRATTON, LOIS J.**

Democrat. Representing 3rd District, Spokane, serving 2nd term. Appointed to House in 1979, elected in 1980 & reelected in 1982. Life-long resident of Washington State, 36 year resident of District. Retired from Kaiser Aluminum Public Affairs. Committee assignments are Higher Education, Energy & Utilities, & Children & Family Services. Serves on Governor's Comm: on Children, Nuclear Waste Bd., Wa St Centennial Comm., Sentencing Guidelines Comm., DSHS Drug & Alcohol Advisory Comm. Locally, serves on Advisory Bds of Wa St Substance Abuse Coalition, Vanessa Behan Crisis Nursery, Daybreak, Regional Ctr for Child Abuse & Neglect, Greater Spokane Coalition Against Poverty, Retired Senior Volunteer Program & Inland NW Health Science Ctr.

SENATORS

SUTHERLAND, DEAN

Democrat. Senator from District 17, comprising Skamania, Klickitat and southeast Clark Counties; serving first term. Served three terms in the House of Representatives. As a construction electrician and welder, he has been involved in residential home building. He has also been involved in property management. He has traveled around the world working with governments of developing countries on construction projects. Dean lives in Hockinson with his wife Roxane and their two boys, Jason and Jaret.

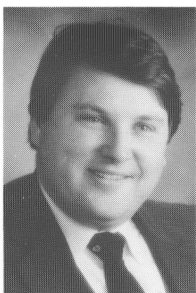
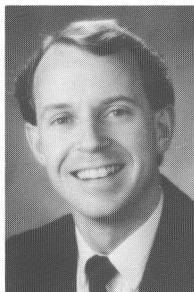

TALMADGE, PHIL

Democrat. Senator from the 34th District of King County. A magna cum laude graduate of Yale University with a B.A. in Political Science and a graduate of the University of Washington School of Law, where he served on the Law Review. An attorney with the firm of Karr Tuttle Campbell in Seattle. He and his wife, Darlene, have three sons and two daughters.

THORSNESS, LEO K.

Republican. Senator from the 11th District of King County, serving his first term. Born 1932 in Minnesota, M.S. from University of Southern California. Air Force 23 years, fighter pilot, six year Vietnam POW, Medal of Honor recipient. Public speaker and investor. Church affiliation, Westminster Chapel. Member: Renton Chamber of Commerce, VFW, American Legion, DAV, and Medal of Honor Society. Leo and his wife, Gaylee, have one daughter, Dawn.

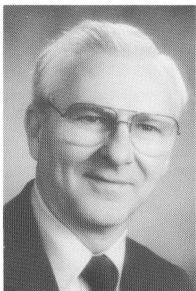

VOGNILD, LARRY L.

Democratic Leader

Democrat. Senator from the 38th District of Snohomish County serving his third term. Born in 1932 in Spokane. He is a retired Battalion Chief of the Everett Fire Fighters. Member: Eagles, Chamber of Commerce, Kiwanis and Normanna Lodge. Served eight years in the Naval Reserve, two years active duty in Korea. He and his wife, Dorothy, have a son, three daughters and four grandchildren.

SENATORS

von REICHBAUER, PETER

Republican. Senator from 30th District, comprising parts of Federal Way, Tacoma, Auburn, Fife, Milton, Puyallup, Sumner and Vashon Island. Born in Seattle, raised in Tacoma, graduated from Univ. of Alabama, commissioned in U.S. Army; St. Francis Comm. Hosp. Bd. of Trustees; Kiwanis (Past President); Vice Chrm. U.S. Olympics Comm. of Wash.; N.W. Steelheaders; Federal Way Boys' and Girls' Club Bd.; Beta Theta Pi; Ducks Unlimited; Franciscan Comm. Health Care Foundation Bd. of Trustees (Treasurer); Federal Way Chamber of Commerce; South End Community Club; and others. Wife, Martha, and three children.

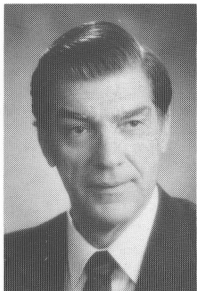
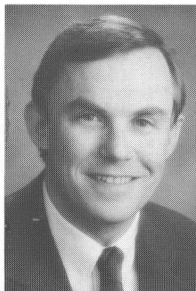
**WARNKE, FRANK J.**
Democratic Caucus Chair

Democrat. Senator from the 31st District, South King County. Served in the 1965-67 and 1973-88 sessions. Born in Harlem, Montana in 1933. Studied Political Science at Central Washington University and the University of Washington. Employed as Executive Director of the Public School Employees of Washington. Married and has two children.

WEST, JAMES E.

Republican. Senator from Legislative District 6 comprising part of the City of Spokane, part of the Spokane Valley, and the Southwest portion of Spokane County including the City of Cheney and the Town of Medical Lake. A former House member, Senator West is currently serving his first term. He is a graduate of Gonzaga University and is active as an adult leader in the Boy Scouts of America. Senator West currently is the President and manager of JWAV, Ltd., a scuba diving business in Spokane.

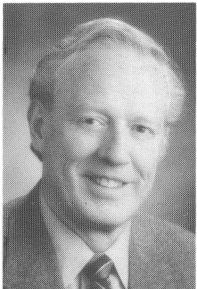
**WILLIAMS, AL**

Democrat. Senator from 32nd District, Seattle, serving 12th year in the Senate. Served eight years in the House of Representatives. An architect by profession, born in 1930 in North Dakota, served in the U.S. Marine Corps, & is a graduate of the U of W School of Architecture and Urban Planning. Currently serves on Wa St Centennial Comm.; National Conf. of State Legislatures-Energy Comm.; Bd of Wa St Historical Society; & State Nuclear Waste Bd. Served on Seattle Design Comm., Ballard Avenue Landmark Bd, Phinney Ridge and Wallingford Community Councils, Fremont Neighborhood Council, & Bd of Fremont Public Assoc.

SENATORS

WOJAHN, R. LORRAINE**Democratic Caucus Vice Chair**

Democrat. Senator from the 27th District of Pierce County. Completed four terms in the House of Representatives and is serving her fourth term in the Senate. Born in Tacoma. Educated in Seattle schools and U of W. Former consumer specialist for Washington State Labor Council AFL-CIO; Board Member, Consumer Credit Counseling Service, Inc., Tacoma; served ten years, Washington State Judicial Council; seven years, Washington State Women's Council; and one year, National Advisory Board of Consumer Federation of America. She and her husband, Gilbert, have one son.

**GOLOB, GORDON A.****Secretary of the Senate**

Elected Secretary of the Senate in January 1988. Most recently was Legal Counsel/Advisor for the Republican Leadership and has worked with the Senate since 1973. Born in Wallace, Idaho in 1939. Attended Willamette University Law School, University of Puget Sound, and Brigham Young University. Currently affiliated with the law firm of McCarthy, Holum, Golob, Causseaux and Rourke, Inc. in Tacoma. Has served in the United States Air Force for 26 years and currently holds the rank of Colonel. He and his wife, Glenda, have two sons.

NAISMITH, W. D. "NATE"**Assistant Secretary of the Senate**

Serving his second year. A graduate of Washington State University (Political Science - 1973). Prior to appointment worked for Washington State government in personnel management and as a legislative liaison since 1974. He and his wife, Marcia, are native Olympians. They have two children—Katie, 10, and Kyle, 8.

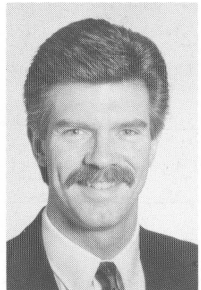
**LaPOLD, GEORGE W.****Sergeant at Arms**

Elected Sergeant at Arms in January 1988. Owns and is CEO of a Security Consultant Company. Most recently retired after 24 years service as a law enforcement officer. Degree in Administration of Justice & Teaching Credentials. Served as state and federal legislative liaison for law enforcement measures. Served in the United States Army and Reserve a total of 33 years. Born in Los Angeles, California. He and his wife, Mona, have three grown children and four grandchildren.

HOUSE OF REPRESENTATIVES OF THE STATE OF WASHINGTON

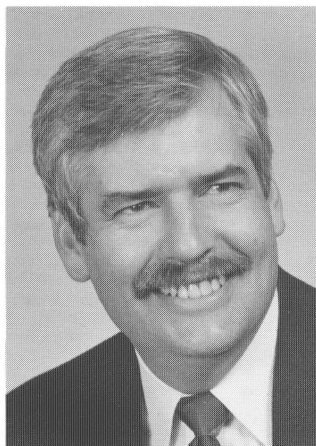

JOSEPH E. KING

Speaker of the House

Representative from the 49th legislative district, comprising Vancouver and portions of Clark County, Joe is serving his fifth term in the Legislature and his second term as Speaker. Born in 1945, he received his B.A. from Linfield College and his M.A. from Western Kentucky University. Joe is a partner in an independent insurance firm and is active in various professional and civic group organizations. He has three children.

ROSTER OF MEMBERS

HOUSE OF REPRESENTATIVES

(98 Members — 63 Democrats and 35 Republicans)

NAME	Party	Dist.	Mailing Address
ANDERSON, Calvin B.	D	43	825 15th Avenue, Seattle, 98122
APPELWICK, Marlin J.	D	46	2611 NE 125th – Suite 104, Seattle, 98125
BALLARD, Clyde	R	12	1790 N. Baker Street, East Wenatchee, 98802
BASICH, Bob	D	19B	510 Sumner, Aberdeen, 98520
BAUGHER, Forrest	D	15	Box 92, Parker, 98939
BECK, John Byron	R	21	P.O. Box 1043, Edmonds, 98020
BELCHER, Jennifer	D	22	323 Maple Park, Olympia, 98501
BETROZOFF, John W.	R	45	11818 156th Avenue NE, Redmond, 98052
BOWMAN, Rose	R	20	416 West Cherry, Centralia, 98531
BRADDOCK, Dennis	D	42	P.O. Box 5228, Bellingham, 98227
BREKKE, Joanne	D	32	6525 Sycamore NW, Seattle, 98117
BRISTOW, Tom	D	7	P.O. Box 634, Colville, 99114
BROOKS, Peter T.	R	16	House Office Bldg. 324, Olympia, 98504
BROUGH, Jean Marie	R	30	1118 S. 287th Place, Federal Way, 98003
BRUMSICKLE, Bill	R	20	1015 Spring Lane, Centralia, 98531
CANTWELL, Maria	D	44	House Office Bldg. 241, Olympia, 98504
CHANDLER, Glyn	R	13	1816 Dunn Street, Moses Lake, 98837
COLE, Grace	D	1	3026 NE 163rd Street, Seattle, 98155
COOPER, David	D	18	P.O. Box 568, Battle Ground, 98604
CRANE, Ernest F.	D	31	220 1st Street NE, Auburn, 98002
DAY, Bill	D	3	P.O. Box 9161, Spokane, 99205
DELLWO, Dennis A.	D	3	SeaFirst Center #1900, Spokane, 99201
DORN, Randy	D	2	House Office Bldg. 302, Olympia, 98504
DOTY, Shirley L.	R	14	4902 Englewood, Yakima, 98908
EBERSOLE, Brian	D	29	Legislative Bldg. 3rd Floor, Olympia, 98504
FERGUSON, Roy A.	R	48	2955 – 162nd SE, Bellevue, 98008
FISHER, Greg	D	33	14630 46th Avenue South, Seattle, 98168
FISHER, Ruth	D	27	1922 N. Prospect #9, Tacoma, 98406
FRASER, Karen	D	22	6710 Sierra Drive SE, Lacey, 98503
FUHRMAN, Steve	R	7	Route 1 Box 320, Kettle Falls, 99141
GALLAGHER, P.J. (Jim)	D	29	125 South 72nd, Tacoma, 98408
GRANT, William A.	D	16	111 Merriam, Walla Walla, 99362
HANKINS, Shirley	R	8	2120 Duportail #8, Richland, 99352
HARGROVE, James E.	D	24	Route 3, Box 896, Hoquiam, 98550
HAUGEN, Mary Margaret	D	10	1268 W. Olsen Road, Camano Island, 98292
HEAVEY, Michael	D	34	12209 Marine View Drive SW, Seattle, 98146
HINE, Lorraine A.	D	33	1834 South 229th, Des Moines, 98198
HOLLAND, J. Bruce	R	47	14204 SE 180th Place, Renton, 98058
HORN, Jim	R	41	9507 SE 61st Place, Mercer Island, 98040
INSLEE, Jay R.	D	14	1226 Tibbling Road, Selah, 98942
JACOBSEN, Ken	D	46	2611 NE 125th Suite 104, Seattle, 98125
JESERNIG, Jim	D	8	1010 Klamath, Kennewick, 99336
JONES, Evan	D	24	101 Lochow Road, Sequim, 98382
KING, Joseph E.	D	49	703 Broadway #700, Vancouver, 98660
KING, Paul H.	D	44	22804 57th Avenue West, Mountlake Terrace, 98043
KING, Richard A.	D	38	309 77th Place SW, Everett, 98203
KREMEN, Pete	D	42	3283 Northshore Road, Bellingham, 98226
LEONARD, June	D	11	12444 Beacon Ave. South, Seattle, 98178
LOCKE, Gary F.	D	37	5150 S. Wildwood Lane, Seattle, 98118
MAY, Fred O.	R	41	15 Brook Bay Lane, Mercer Island, 98040
McLEAN, Alex W.	R	12	P.O. Box 246, Mansfield, 98830
MEYERS, Ron	D	26	4621 34th Ave. Ct. NW, Gig Harbor, 98335

ROSTER OF MEMBERS

HOUSE OF REPRESENTATIVES

(98 Members — 63 Democrats and 35 Republicans)

NAME	Party	Dist.	Mailing Address
MILLER, Louise	R	45	17005 – 191st Avenue NE, Woodinville, 98072
MOYER, John A.	R	6	1405 West 9th, Spokane, 99204
MYERS, Holly	D	17	2219 SE 146th Avenue, Vancouver, 98684
NEALEY, Darwin R.	R	9	Box 365, LaCrosse, 99143
NELSON, Dick	D	32	2208 NW Market Street #305, Seattle, 98107
NUTLEY, Busse	D	49	409 West 37th Street, Vancouver, 98660
O'BRIEN, John L.	D	37	1305 Joseph Vance Bldg., Seattle, 98101
PADDEN, Mike	R	4	East 13021–9th Avenue, Spokane, 99216
PATRICK, Michael E.	R	47	18809 134th Ave SE, Renton, 98058
PEERY, W. Kim	D	17	1245 NE 6th Avenue, Camas, 98607
PHILLIPS, Larry	D	36	2624 – 34th West, Seattle, 98199
PRENTICE, Margarita	D	11	6225 S. Langston Road, Seattle, 98178
PRINCE, Eugene A.	R	9	P.O. Box 69, Thornton, 99176
PRUITT, Wes	D	26	6215 55th Avenue Court, Gig Harbor, 98335
RAITER, George L.	D	19A	1148 23rd Avenue, Longview, 98632
RASMUSSEN, Marilyn	D	2	33419 Mountain Hwy East, Eatonville, 98328
RAYBURN, Margaret	D	15	1610 South Euclid Road, Grandview, 98930
RECTOR, Shirley	D	5	East 13222 Farwell Road, Spokane, 99207
RUST, Nancy S.	D	1	18747 Ridgfield Road NW, Seattle, 98177
SAYAN, Doug	D	35	E. 221 Shore Drive, Grapeview, 98546
SCHMIDT, Karen	R	23	155 Madrone Lane North, Bainbridge Island, 98110
SCHOON, Dick	R	30	P.O. Box 3247, Federal Way, 98063
SCOTT, Pat	D	38	7706 Rainier Drive, Everett, 98201
SILVER, Jean	R	5	N. 7102 Audubon Drive, Spokane, 99208
SMITH, Curtis P.	R	13	Route 2 – 875 Rd. I NW, Ephrata, 98823
SOMMERS, Duane	R	6	South 2812 Wall, Spokane, 99203
SOMMERS, Helen	D	36	2832 West Elmore Place, Seattle, 98199
SPANEL, Harriet	D	40	901 Liberty Street, Bellingham, 98225
SPRENKLE, Arthur C.	D	39B	14330 Tester Road, Snohomish, 98290
TATE, Randy	R	25	5110 70th Ave. East, Puyallup, 98371
TODD, Mike	D	31	P.O. Box 1776, Auburn, 98071
VALLE, Georgette	D	34	1434 SW 137th Street, Seattle, 98166
VAN LUVEN, Steve	R	48	1923 167th Avenue SE, Bellevue, 98008
VEKICH, Max	D	35	200 Holly Lane/P.O. Box E, Cosmopolis, 98537
WALK, George W.	D	25	11607–98th Avenue East, Puyallup, 98373
WALKER, Sally W.	R	28	4617 Bellview St. West, Tacoma, 98466
WANG, Art	D	27	3319 N. Union, Tacoma, 98407
WILSON, Karla	D	39A	11406–17th Place NE, Lake Stevens, 98258
WILSON, Simeon R. "Sim"	R	10	P.O. Box 145, Marysville, 98270
WINEBERRY, Jesse	D	43	340 15th Avenue East #300, Seattle, 98122
WINSLEY, Shirley J.	R	28	539 Buena Vista Avenue, Tacoma, 98466
WOLFE, Charles R.	R	4	East 16320 Lincoln Road, Spokane, 99207
WOOD, Jeannette	R	21	24233 Timberlane, Woodway, 98020
YOUNGSMAN, Jim	R	40	1669 Hickox Road, Mount Vernon, 98273
ZELLINSKY, Sr., Paul	D	23	Sheridan Station Box 2107, Bremerton, 98310

REPRESENTATIVES

ANDERSON, CALVIN B.

Democrat. Representative from Legislative District 43 in Seattle, King County. Active in Squire Park Community Cncl and other community and social service volunteer efforts. Member: NAACP, Urban League, The Dorian Group, Greater Seattle Business Assn, Board of Central Area Motivation Program (CAMP) and Brd of Directors of Operation Nightwatch, an organization of clergy and laypeople working with street people and the homeless in Seattle. Secretary of Washington State Democratic Party, President of Seattle-King Cnty Democratic Club, Metropolitan Democratic Club, and Lesbian/Gay Democrats of Greater Seattle. Served in U.S. Army; Vietnam Veteran.

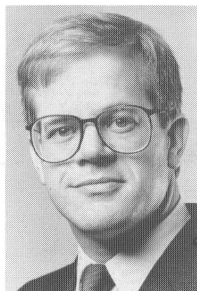

APPELWICK, MARLIN J.

Democrat. Representative from the 46th Legislative District, Seattle, King County. Chair of Judiciary Committee, member of Appropriations and Revenue Committees. Marlin, wife Linda, daughter Lauren and son Andrew live in the Lake City neighborhood of northeast Seattle. Partner in Seattle law firm of Appelwick, Trickey, Sluiter and Spicer. Active in Lions Club, Chamber of Commerce, Community Center, SPARCC and Faith Lutheran Church.

BALLARD, CLYDE

Minority Leader

Republican. Representative from the 12th District, comprised of Chelan and Douglas Counties, parts of Okanogan, Kittitas and Grant Counties. Serving his fourth term in the House. Clyde and his wife, Ruth, live in East Wenatchee, and have three grown sons. They are involved in community work and their church.

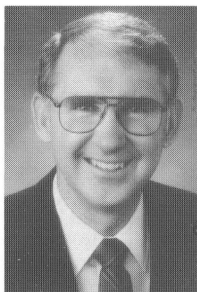

BASICH, BOB

Democrat. Third-term Representative from District 19B, Aberdeen, South Beaches (Westport, Grayland, Ocosta, Tokeland), Pacific County and Western Wahkiakum County. Born and raised in Aberdeen. Graduate of Grays Harbor College and St. Martin's College; Master's Degree, University of Oregon. Major: Political Science. Past member of Aberdeen City Council. Navy veteran. Bob and his wife Anita have three children and eight grandchildren.

REPRESENTATIVES

BAUGHER, FORREST

Democrat. Representative from the 15th District, which includes the Yakima Valley and part of Benton County, serving his third term. Born and raised in the Yakima Valley area, as were his parents. Worked as an electrician; served for four years on the Governor's Electrical Licensing Board; active in civic affairs. He currently operates a producing fruit ranch in the Parker area, raising apples, pears, cherries and President plums.

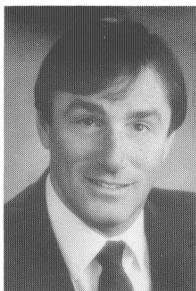

BECK, JOHN BYRON

Republican. Representative from 21st District which includes the cities of Edmonds and Lynnwood and parts of Everett and Mukilteo. Former Foreign Service Officer with U.S. State Department, having served in Africa, Europe and the Middle East. Seattle University graduate, 1969, B.A. in Political Science and Economics; U.S. Army veteran, 1966-68. Currently owner and President of Beck's Funeral Home, Inc. and Restlawn Memorial Park, both in Edmonds.

BELCHER, JENNIFER

Democrat. Representative from District 22 comprising most of Thurston County. Jennifer is a long-time Olympia resident. She is President of Management Dynamics, a management consulting firm, and previously worked as a state employee for 11 years. She has been an active member of the community, serving on various Boards of Directors. She is nationally recognized for innovative management and training programs and for her interest in government and politics.



BETROZOFF, JOHN W.

Republican. 45th District, northeast King County, fourth term. Graduate of Raymond High School, Grays Harbor College, Western Washington State University (B.A. & M.A. in Education), and attended University of Washington Graduate School. Work experience in public schools (Bellevue), real estate, property management, day care and as House staff analyst. Community service for YMCA, Big Brothers, Puget Power Customer Council, Redmond Chamber of Commerce, Lions Club, Derby Days Festival, Junior Achievement, Pacific Science Center Associate, and Keep Washington Green Assn. Self-employed property manager. He and his wife Sara Jo live just north of Redmond.

REPRESENTATIVES

BOWMAN, ROSE

Assistant Minority Whip

Republican. Representative from 20th District; which includes all of Lewis and the southwest part of Thurston County. Resident of Centralia. Rose and her husband have owned and operated their auto repair and supply business for over 20 years. Her small business expertise is recognized by Governor Gardner, who appointed her to Small Bus. Improve. Cncl, and is demonstrated by her leadership on the Governor's Conf. on Small Bus. Has been active in a variety of local school, community and service organizations. Graduated with honors from Centralia Coll. She and husband Leon are parents of three grown children.

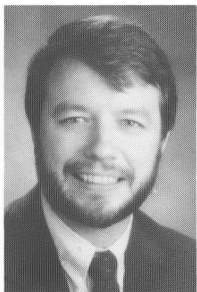

BRADDOCK, DENNIS

Democrat. Representative from Legislative District 42, comprising all of Whatcom County except the southern portion of Bellingham, is serving his fourth term. Graduate, WSU with B.A. in Political Science; operates a planning consulting firm. Serves on Appropriations and Capital Facilities & Financing Committees and is Chair of Health Care Committee. Served as Peace Corps volunteer, is a Vietnam veteran, and served nine years on Bellingham City Council.

BREKKE, JOANNE

Democrat. Representing Seattle's 32nd District; Ballard, Fremont, Green Lake, Phinney Ridge, Wallingford and University District. Appointed February, elected November 1978. A lifetime King County resident, born in North Bend, Washington. Graduated from University of Washington, 1957, with a B.A. in Sociology. Active in education and community concerns. She lives on Phinney Ridge.



BRISTOW, TOM

Democrat. Representative from 7th District: Ferry, Lincoln, Pend Oreille, Stevens and parts of Okanogan and Spokane Counties. Serving third term; Chair of Human Services Committee, and serves on Appropriations and Capital Facilities & Financing Committees. Graduate of Whitworth College in Spokane. Former County Commissioner, farmer and educator. Works with conservation districts, timber companies, farmers and wildlife interests in northeast Washington to promote better land-use practices. Tom has three children: Darcy, Jason and Sara.

REPRESENTATIVES

BROOKS, PETER T.

Republican. Representative from the 16th District, Walla Walla County and portions of Benton and Franklin Counties. Born: Concord, Mass. Forty-year resident of Walla Walla. Retired general surgeon; past President of Washington State Medical Society and Washington State Chapter, American College of Surgeons. Committee assignments, 1985-6: Agriculture and Social & Health Services. Member of Washington State Health Care Projects Cmsn, Executive Committee. House committee assignments, 1987-8: Health Care, State Gov., Agriculture & Rural Dev. and Energy & Utilities. Dr. Brooks and his wife Betty have five children.



BROUGH, JEAN MARIE

Minority Floor Leader

Republican. Representative from 30th District, Federal Way, Vashon Island and northeast Tacoma and Edgewood areas in Pierce County, is serving her fourth term. Born in Washington, D.C.; graduated from Auburn University with a Master's Degree in Mathematics Education. Former math teacher; long active as a community volunteer; presently a member of Federal Way Chamber of Commerce, Highline Community College Women's Programs Advisory Committee, and Federal Way First. She and husband Bill have a grown daughter, Stephanie.

BRUMSICKLE, BILL

Assistant Republican Organization Leader

Republican. Representing the 20th District, consisting of Lewis County and southwestern Thurston County. Serving his first term. Graduate of Western Washington University with B.A. in Education; graduate of Pacific Lutheran University with M.A. in Educational Administration. Did additional graduate work at Washington State University. Recently retired as Assistant Superintendent of Centralia Schools. He and his wife, Mary Ann, have four grown sons.

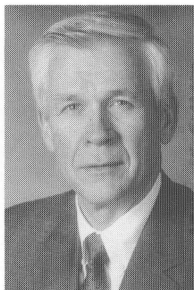

CANTWELL, MARIA

Democrat. Representative from the 44th Legislative District, which includes Mountlake Terrace, Bothell, Brier and Mill Creek. A graduate of Miami University, Maria resides in Mountlake Terrace and operates her own public relations firm. She is a member of Alderwood Rotary, Bothell Business and Professional Women, South Snohomish County Chamber of Commerce, and Mountlake Terrace Friends of the Library. Maria also serves on the Snohomish County Board of Displaced Homemakers.

REPRESENTATIVES

CHANDLER, GLYN

Republican. Representative from Legislative District 13 in central Washington. Is serving his fourth term. He is a retired farm equipment dealer of 27 years in Moses Lake. He is involved with his sons in a hay and cattle ranch, along with an apple orchard. He has served several years on the P.T.O. and is a past Moses Lake School Board member. He is an active member of the First Baptist Church. He and his wife Fran have one daughter, four sons and twelve grandchildren.



COLE, GRACE

Assistant Majority Whip

Democrat. Representative from 1st District, Shoreline, northwest Seattle and Kenmore. A resident of Shoreline, she has served 5 years in the Legislature. Serving as V. Chair of Commerce & Labor Cmte and on Education, Fisheries & Wildlife, Rules, and Committee on Committees. Graduate of Oregon State Univ.; served on Shoreline School Board, Shoreline Youth Services Board and on Center for Human Services Board. Member of League of Women Voters, Women's Political Caucus, Shoreline Chamber of Commerce, and American Assn of Univ. Women. She and husband Carl have 4 adult sons and 2 grandsons.

COOPER, DAVID

Democrat. Representative from the 18th District, serving half of Clark County and most of Cowlitz County. David, his wife Ramona and stepdaughter, Nina, live in Battle Ground. He attended Clark College in Vancouver and now operates his own construction business. Serves on the Energy & Utilities and Transportation Committees and is Vice Chair of the Local Government Committee.

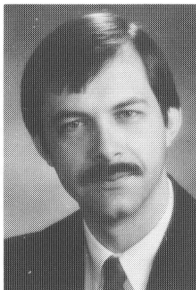

CRANE, ERNEST F.

Democrat. Serving fourth term from 31st District, which includes Auburn, part of Kent, Black Diamond, Enumclaw, Buckley, Wilkeson and Carbonado. Resident of Auburn. B.A., University of Iowa; J.D., University of Michigan. Committees during 1987-88 and 1989 sessions: Vice Chair, Judiciary; Rules; Financial Institutions & Insurance. Member of professional, veterans, fraternal and civic organizations. He and his wife Susan have three children: Linda, Franklin and Marcus; and two grandchildren, Kristin and Erika.

REPRESENTATIVES

DAY, BILL

Democrat. Representative from the 3rd Legislative District in Spokane. He is serving his third term. Graduate of Eastern Washington University with a degree in Business. Currently employed as a marketing consultant, and he is an active member of his community. He and his wife Deborah have three boys, Billy, Johnny and Dean.

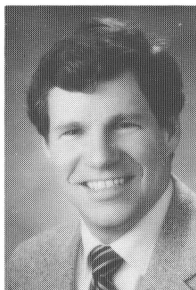
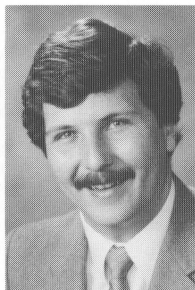

DELLWO, DENNIS A.

Democrat. Representative from the 3rd Legislative District, including downtown and a large portion of the north part of the city of Spokane. Serving his fourth term, Denny is currently Chair of the Financial Institutions & Insurance Committee. He was born in Washington, D.C. in 1945, and was raised in Spokane. Graduated from Gonzaga University with a B.A. in History and from Arizona State University School of Law, J.D. He is a member of the law firm of Winston and Cashatt. Dennis and his wife Jeannine have a three-year-old daughter, Allison.

DORN, RANDY

Assistant Majority Whip

Democrat. Representative from the 2nd Legislative District, which includes portions of southern Pierce County and a portion of Thurston County. Randy was born and raised in Puyallup and now lives in Eatonville with his wife Kaye and their three children, Joe, Jeb and Jake. He has his Master's Degree from Pacific Lutheran University and is an administrator in the Eatonville School District. He also conducts seminars on success, motivation and communications.

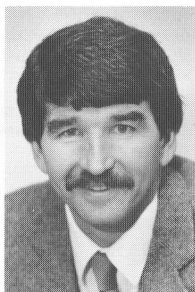

DOTY, SHIRLEY L.

Republican. Representative from the 14th District, Yakima, Selah, Cowiche-Naches Heights and West Valley. Serving third term. Born in Alaska; lived in Yakima County 36 years. Graduate of CWU with B.A. in Education. Teacher, rancher, community volunteer; 5 years Yakima City Council member, and has served on other local government bodies. Special interests: Agriculture, international trade, water issues and family. Two married sons.

REPRESENTATIVES

EBERSOLE, BRIAN

Majority Leader

Democrat. Representative from the 29th Legislative District, Pierce County, includes south Tacoma and Parkland. Now serving his fourth term, Brian was elected Majority Leader in 1987. Prior to being elected Majority Leader, he was Chair of the House Education Committee. Born in 1947, he earned his Bachelor's Degree from the University of Tennessee and his Master's Degree from the University of Connecticut. Brian now serves on the Rules and Appropriations Committees. He is active in professional and service organizations.

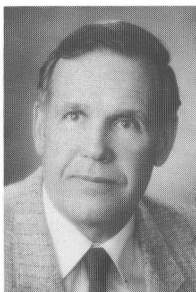

FERGUSON, ROY A.

Republican. Representative from the 48th District, which includes Bellevue, Kirkland and Redmond areas of King County; serving second term. Graduate of Illinois Wesleyan University in Business Administration. Korean veteran, Army Airborne. Served two terms on Bellevue City Council and served as Mayor of Bellevue. Member: Bellevue Community College Foundation, Foundation for the Handicapped, and American Legion. Has served on boards of Washington State Special Olympics, King County ARC and Bellevue Boys' and Girls' Club. Retired from Exxon Co. U.S.A. Roy and wife Connie are active in their church and have two grown sons.

FISHER, GREG

Democrat. Representative of the 33rd District, Des Moines, Normandy Park, Sea-Tac Airport and parts of Burien, Tukwila and Kent. A graduate of the University of Washington, Greg has been a lifetime resident of the area. He is a former journalist and Governor's speech writer.



FISHER, RUTH

Democrat. Representing the 27th District of Pierce County, north and east Tacoma, Fife and Milton; serving her fourth term. Born and educated in Tacoma (University of Puget Sound). She is a member of the House Ethics Board and the Legislative Transportation Committee. She is a former Pierce County Planning Commissioner. Ruth has two children.

REPRESENTATIVES

FRASER, KAREN**Assistant Majority Whip**

Democrat. Representative from 22nd District, comprising a majority of Thurston County, including all or part of Olympia, Lacey, Tumwater, Yelm and Tenino. Former Thurston County Commissioner and Mayor of Lacey. Past President of Washington State Association of Counties. Graduate of University of Washington with B.A. and M.P.A. degrees. Former legislative liaison for three state agencies. Married to Tim Malone, Assistant Attorney General. They have an adopted daughter, Hiromi.

**FUHRMAN, STEVE****Assistant Minority Floor Leader**

Republican. Representative from Legislative District 7 comprising Ferry, Lincoln, Pend Oreille, Okanogan, Stevens Counties and part of Spokane County. WSU Graduate; Viet Nam veteran, Captain, U.S. Army. Owns grain elevators and farm supply business in Colville Valley. Member: National Grain Dealers Assn, Washington Cattlemen's Assn, V.F.W., American Legion. Active in several pro-life organizations. Born in Washington. He and his wife Susan have 3 children: Carolyn, Brad and Christa.

GALLAGHER, P.J. (JIM)

Democrat. Representative from the 29th District of Pierce County, is serving his fifteenth term. Born in 1915 in Taylor, Washington. Graduate of Washington State University. Member of Knights of Columbus, Lion's Club and Eagles. He and his wife, Mabel, have six children.

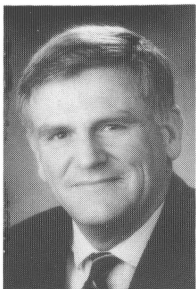
**GRANT, WILLIAM A.**

Democrat. Representative from 16th District, which includes Walla Walla County and parts of Benton and Franklin Counties. Lifetime resident of the district. Serving second term. Member of House Ways & Means, Agriculture & Rural Development and Trade & Economic Development Committees during his first term. Grant also was named to the Washington State Economic Dev. Board. Bill and Nancy Grant, both graduates of Whitman College, have four children and three grandchildren. They operate a wheat farm that has been in the family for four generations.

REPRESENTATIVES

HANKINS, SHIRLEY

Republican Organization Leader

Republican. Representative from Legislative District 8, Benton County. Shirley is serving her fifth term. She is a member of the American Nuclear Society—Eastern Washington Section, Tri-Cities Technical Council, Business and Professional Women's Club, Richland Republican Women, and Institute for Regulatory Science. Shirley is a member of the NCSL Executive Board, the Board of Directors of Benton-Franklin United Way, and Advisory Board of the Federal Laboratory Consortium, Far West Region. Widow. Three adult children. Retired from Westinghouse Hanford Company.

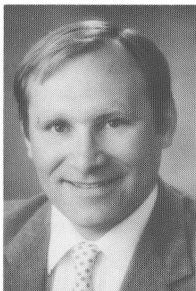
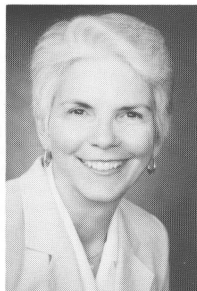

HARGROVE, JAMES E.

Democrat. Representative from the 24th District: Clallam, Jefferson and western Grays Harbor Counties. Serving his third term, Jim was born in Portland, Oregon and graduated with a B.S. in Forestry Management from Oregon State University. He is self-employed as a forester on the Olympic Peninsula. Jim, his wife Laurie and two children live in Hoquiam and are active members of the local Christian community. Jim's legislative work emphasizes trade/economic development and natural resources management from a rural community perspective.

HAUGEN, MARY MARGARET

Democrat. Representative from the 10th District, comprising all of Island County and parts of Snohomish and Skagit Counties. Serving fourth term. Chairman of Local Government Committee and of Municipal Research Council. Served on Local Governance Cmsn. Member of Advisory Cmsn on Intergovernmental Relations and Salmon Advisory Board. Community and professional affiliations: League of Women Voters, Eastern Star, Camano Island Chamber of Commerce, South Camano Grange, Greater Marysville Business and Professional Women, United Methodist Church. Resides on Camano Island. Has four grown children.

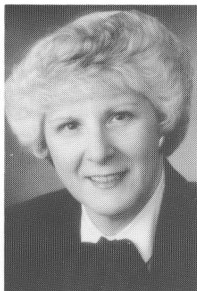

HEAVEY, MICHAEL

Assistant Majority Leader

Democrat. Representative from 34th District: King County – West Seattle, White Center and north-west Burien. Mike is an in-house attorney with Sabey Corporation in Seattle; Viet Nam veteran; active in community as youth sports' coach; former Community Council President. Serving second term in the House. Mike is a native Washingtonian and a graduate of Seattle public schools, University of Washington and University of Santa Clara. Mike has been selected Assistant Majority Leader for the 51st Legislature. Mike and his wife Connie have one child.

REPRESENTATIVES

HINE, LORRAINE A.**Democratic Caucus Chair**

Democrat. Representative from the 33rd District, Des Moines, Normandy Park, Sea-Tac Airport, parts of Federal Way and Burien. Serving her fifth term; chairs the Democratic Caucus. Born in Timberlake, South Dakota and raised in South King County. Graduate of WSU with B.A. in Speech/Education. Three-term Mayor of Des Moines, past President of the Puget Sound Council of Governments. She and her husband, William, have six children.

**HOLLAND, J. BRUCE**

Republican. Representative from Legislative District 47 in southeastern King County. Serving his fourth term. He graduated from the University of Washington with Bachelor's and Master's degrees in Economics, specializing in Public Finance and has spent his professional career in finance and budget management. Born and raised in King County, he has a long record of community service, including MADD (Mothers Against Drunk Drivers), Chamber of Commerce, Homeowners Association, and soccer and tennis clubs. He and his wife Marcia have two sons.

HORN, JIM

Republican. Representative from 41st District which includes Mercer Island, southern Bellevue, western Issaquah, and northern Renton. First term. Born and raised in central Illinois. Univ. of Illinois graduate with B.S. in Mech. Eng. Graduate studies, Southern Methodist Univ. Four term Mercer Island City Councilman, now serving as Mayor. Employed by The Boeing Company as Prog. Planning and Control Mgr for Advanced Sys. Serves in many business and community activities, including National V. Pres. of TMSA, King Cnty Subregional Cncl, Lions Club and VFW. He and wife, Joyce, have two grown children, Brad and Lisa.

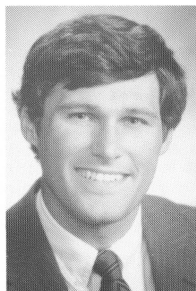
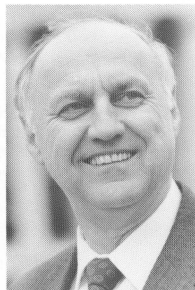
**INSLEE, JAY R.**

Democrat. Representative from the 14th District of Yakima County. Serving his first term. He graduated from the University of Washington and received his J.D. degree at Willamette University College of Law. He practices law in Selah, Washington. He and his wife Trudi live in Selah where they raise alfalfa. They have three boys.

REPRESENTATIVES

JACOBSEN, KEN

Democrat. 46th District representative, northeast Seattle, serving his fourth term. Chair of House Higher Education Committee. Born in Nebraska and raised in northeast Seattle. He is an alumni of Lake City Elementary School, Shoreline High School, the University of Washington and Christchurch Teachers' College, New Zealand. He is active in his community as a parent, as a Director of Puget Consumers Co-op, as a board member of the Seattle Audubon Society and as a consultant to the UW's Early Childhood Hearing Impaired Program. He and wife Rachel, a New Zealander, are parents of two daughters, Sonja and Kiri.

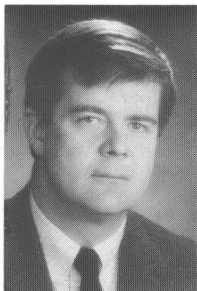

JESERNIG, JIM

Majority Whip

Democrat. Representative from the 8th District. Jim was born and raised in Kennewick. He is a graduate of Washington State University and the University of Washington School of Law. Serving his second term, Jim is a member of the Energy & Utilities, Higher Education, and Agriculture & Rural Development Committees. When not in Olympia, he is a practicing attorney in the Tri-Cities. He and his wife, Cathy, reside in Kennewick.

JONES, EVAN

Democrat. Representative from Legislative District 24; comprised of Clallam, Jefferson and western Grays Harbor Counties. Appointed on November 9, 1987, he was elected to office on November 8, 1988. He was Clallam County Commissioner for 4 years, and is a former reporter, editor and free-lance writer. Evan graduated from the University of Washington with a B.A. in Communications and is a Vietnam Veteran (1967-68). He is Director of the Olympic Area Agency on Aging. He and his wife Sheila have two children.

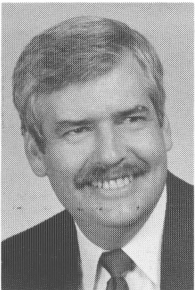
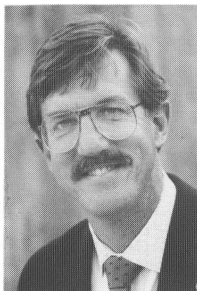

KING, JOSEPH E.

Speaker

Democrat. Representative from the 49th legislative district, comprising Vancouver and portions of Clark County, Joe is serving his fifth term in the Legislature and his second term as Speaker. Born in 1945, he received his B.A. from Linfield College and his M.A. from Western Kentucky University. Joe is a partner in an independent insurance firm and is active in various professional and civic group organizations. He has three children.

REPRESENTATIVES

KING, PAUL H.

Democrat. Representative from District 44 comprising Snohomish and part of King County. He is a 21-year resident of south Snohomish County and self-employed as attorney in private practice. Served on Mountlake Terrace City Cncl (1979-83). Resides in Mountlake Terrace, where he was raised and attended public schools. Graduated from Western Washington Univ. in 1972 and received Juris Doctorate from Univ. of Puget Sound Law School in 1976. Has served as a community law instructor, legal counsel for Seattle-King Jaycees and arbitrator for Better Business Bureau.

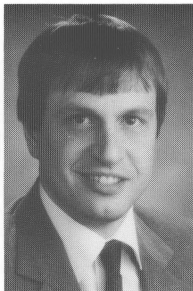

KING, RICHARD A.

Democrat. Representative from the 38th District of Snohomish County; he is serving his thirteenth term and is Chair of the House Committee on Fisheries & Wildlife. He is a graduate of the University of Washington with B.A. and M.A. degrees. He teaches speech and parliamentary procedure at Everett Community College. He and his wife, Mary, have four children.

KREMEN, PETE

Democrat. Representative from 42nd District which includes most of Whatcom County. Serving third term. Vice Chair of Agriculture & Rural Dev. Committee, and member of Trade & Economic Dev. and Transportation Committees. A broadcast news journalist for 15 years and active in civic affairs in Whatcom County for over 14 years. Has been board member of United Way, Whatcom Chamber of Commerce & Industry, Whatcom Cnty Opportunity Cncl, and Big Brothers/Big Sisters of NW Washington. Has been honored by March of Dimes, Washington State Dairy Fed. and Washington Education Assn. Pete and his wife Fidela were married in 1972.



LEONARD, JUNE

Democrat. Representing 11th District, including south Seattle, Renton, Kent, Tukwila and Burien (part). Serving third term. Born in Seattle; lifelong resident of Washington. Formerly Exec. Dir. of Renton Area Youth Serv. and member of Renton School Board. Active in community organizations, Renton Area Multi-Service Cntr and Mt. Rainier Kidney Cntr boards. Interest and expertise in children and family issues, drug abuse prevention, health promotion, senior services, education, vocational education and environmental programs. June and Tom have nine adult children and ten grandchildren.

REPRESENTATIVES

LOCKE, GARY F.

Democrat. Is serving his fourth term and represents District 37, encompassing southeast Seattle. He is a Community Development Manager with U.S. West Communications. An attorney, Gary is a former King County Deputy Prosecutor and legal advisor with the Seattle Human Rights Department. A Seattle native, Gary received an A.B. degree from Yale University and a law degree from Boston University. Board memberships: Asian Counseling and Referral Service, Northwest Women's Law Center and the Seattle Arts Fund Stabilization Committee.

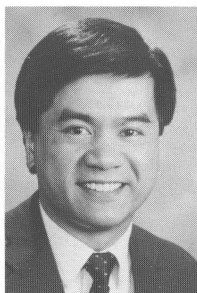
**MAY, FRED O.****Assistant Minority Floor Leader**

Republican. Representative from the 41st District, Mercer Island, South Bellevue, parts of Issaquah and Renton. Third term. Born and raised in Santa Maria, California. University of Oregon, B.S. in Journalism. Harvard Graduate School of Business Administration, M.B.A. in Marketing. Mercer Island City Council, past President Mercer Island Rotary Club. Retired. Formerly with Westinghouse Electric Corporation, Safeco and Chicago Title Insurance Companies and U.S. Naval Reserve. He and his wife Joyce have two grown sons, David and Peter.

McLEAN, ALEX W.

Republican. Representative from the 12th District: Chelan, Douglas, parts of Okanogan, Grant and Kittitas counties. Serving his second term in the House. Alex raises wheat, cattle and apples. He is past President of Washington Association of Wheatgrowers. He serves on Appropriations, Agriculture & Rural Development and State Government Committees and is a Charter Director of Mid-State Bank. Alex and Bonita have two grown daughters.

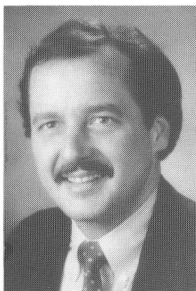
**MEYERS, RON**

Democrat. Representative from the 26th District, comprised of parts of Kitsap and Pierce Counties serving his second term. Ron is an attorney in Gig Harbor. He has previous work experience as a longshoreman, stockbroker, city treasurer and U.S. Air Force instructor. Ron earned his Bachelor of Science in Business Administration from Central Washington University and his Doctorate in Law from the University of Puget Sound. He is active in Kiwanis and Chamber of Commerce. Ron and his wife Donna Lee live in Gig Harbor.

REPRESENTATIVES

MILLER, LOUISE

Minority Whip

Republican. Representative from Legislative District 45, northeast King County. Serving fourth term. Graduate of San Jose State University, B.A. in Music; teaching credential. Past President, Woodinville Community Action Council; P.T.S.A.; Woodinville Water District. Member, Woodinville/Northshore District Chambers of Commerce. Co-Chair, Elected Washington Women; Vice Chair, NCSL Network; Washington State Arts Commission; A.A.U.W.; and B.P.W. She and her husband Stafford have two grown children.



MORRIS, BETTY SUE

Democrat. Freshman Representative from 18th Legislative District, which includes northern Clark and eastern Cowlitz Counties. Before being elected, she was District Aide to U.S. Rep. Don Bonker for 5 1/2 years; a hospital community affairs' director and a newspaper reporter. Holds B.S. in Educ. from Univ. of Missouri and a Master of Educ. from Univ. of Portland. Her list of community/civic activities includes Elahan Mental Health Center Board; SW Washington Hosp. Foundation Board; League of Women Voters and Vancouver Rotary. She and husband Bill have a 24 year-old daughter and a 16 year-old son.

MOYER, JOHN A.

Republican. Representative from the 6th District: South Spokane, Cheney, Medical Lake, Fairchild Air Force Base and part of south Spokane County. John is serving his second term with the House of Representatives. He has been in private medical practice for the past thirty-two years, with a term as Spokane County Medical Society President and Washington State Medical Society President. Committee assignments, 1987-8: Human Services, Agriculture & Rural Development, Judiciary, and Trade & Economic Development. Special activities: Governor's Commission on AIDS and F.I.P. Advisory Council. Dr. Moyer and his wife Joanne have twelve grown children.

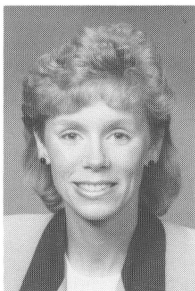
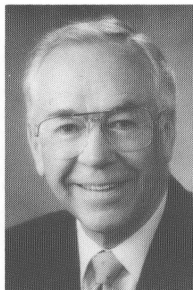

MYERS, HOLLY

Assistant Majority Whip

Democrat. Representative from District 17, comprising Skamania, Klickitat and southeast Clark Counties. She obtained her Bachelor of Arts Degree from Eastern Washington University and her Master's in Education from the University of Portland. She is an elementary educator in Camas. Holly has been actively involved with drug and alcohol issues and is currently serving on the Clark County Substance Abuse Advisory Board.

REPRESENTATIVES

NEALEY, DARWIN R.

Republican. Fourth term Representative from District 9, comprising Asotin, Columbia, Garfield, Whitman and parts of Adams and Franklin Counties. WSU graduate, B.S. Ag. Eng., Alpha Gamma Rho. Army Engineer WWII. Engineer, Bur. of Reclam. Farmed 1948-78; semi-retired. Member/past member of Cattlemen's Assn., Wheat Growers Assn., Grange, Farm Bur., WA Assn. S. & W. Conserv. Dist. Ranking Republican on Ag. & Rural Dev. Cmte since 1985. Served on Local Gov. and Ways & Means and on Water Use Effncy Cmte (1988); PM Masonic Lodge and LaCrosse Methodist Church. He and wife Evelyn have five grown children.

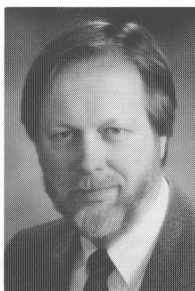

NELSON, DICK

Democrat. Representative from 32nd District comprising Ballard, Fremont, Green Lake, Greenwood, Phinney Ridge, University and Wallingford neighborhoods of Seattle. First elected in 1976, is serving seventh term in the House. Chairs Energy & Utilities Committee, and is a member of Transportation and Local Government Committees. Native of Seattle. Graduate of University of Washington (Engineering) and Massachusetts Institute of Technology. Self-employed technical consultant. Resident of Phinney Ridge and active in community groups.

NUTLEY, BUSSE

Democrat. Representative from the 49th District; Vancouver and southwestern Clark County. Serving her third term. Born and raised in the Yakima Valley. Graduate of UW with degree in Urban Planning. Owner of small business specializing in land use planning, governmental relations and business promotion. Member of Local Governance Study Commission, Southwest Washington Private Industry Council and Vancouver School District Management Task Force. Active in numerous local and civic organizations. Married to Vancouver attorney, Ed Kelly.

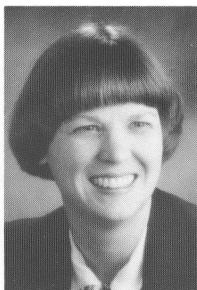

O'BRIEN, JOHN L.

Speaker Pro Tempore

Democrat. Representative from District 37, King County, serving 25th term. Caucus Chair 1951-52; Minority Floor Ldr. 1953-54; Speaker of House 1955-62; Democratic Floor Ldr. 1963-64; Majority Ldr. 1965-66; Minority Ldr. 1967-70; Minority Exec. Cmte Chair 1971-72; Democratic Parliamentary Ldr. 1981-82; Speaker Pro Tempore 1973-80; 1983-88. Business college grad.; attended Western Inst. of Professional Accounting; is a CPA. Past President and member of Exec. Cmte of Ntl. Conf. of State Legislative Leaders. Member: Knights of Columbus; Wash. Athletic Club; Rainier Chamber of Commerce. He and wife Mary have six children.

REPRESENTATIVES

PADDEN, MIKE

Republican. Representative from Legislative District 4, comprising Spokane Valley and eastern Spokane County. Graduate, Gonzaga University with a degree in Political Science, and also a graduate of Gonzaga School of Law. He is a practicing attorney and a member of Spokane County Bar Association, Washington State Bar Association, Spokane Valley Chamber of Commerce, and the Spokane Valley Knights of Columbus. Mike and his wife Laura have five boys, Justin, Shaun, Andy, Timothy and Brendan.



PATRICK, MICHAEL E.

Republican Organization Leader

Republican. Representative from District 47 comprising the suburban areas of Renton, Kent, Issaquah, Maple Valley and east of Lake Sammamish. Serving his fifth term. He is a retired Seattle Police officer. Mike is the House Republican Organizational Leader. Mike and his wife Lois have four children: Michael, Jeffrey, Shanna and Jennifer; and one granddaughter, Blair.

PEERY, W. KIM

Democrat. Representative from 17th District, comprising Skamania, Klickitat and southeast Clark Counties. Appointed in 1985; elected in 1985, 1986 and 1988. Received B.A. degree in Political Science from Western Washington Univ. Formerly a teacher and coach for Washougal and Camas school districts. He is now a partner with Nystrom-Peery and Associates, Inc. Has been active in civic, community and political organizations. Married to the former Darlene Thompson, they have three sons, Wilson, Leigh and Alex and live in Camas.

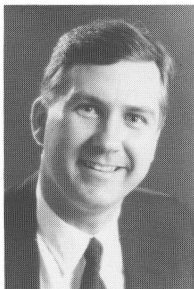

PHILLIPS, LARRY

Democrat. Representative from the 36th District, Seattle, serving his first term. Graduate of the University of Washington, B.A.; Willamette University Law School, J.D.; and George Washington University Law School, LL.M. Together with his wife Gail and son Brett, he lives in Seattle's Magnolia community.

REPRESENTATIVES

PRENTICE, MARGARITA

Democrat. Representative from the 11th District of King County; she is now serving her first full term. Registered Nurse; certification in Nursing Administration; attended University of Washington. She and her husband, Bill, have three children.



PRINCE, EUGENE A.

Republican Caucus Chair

Republican. Representative from District 9 comprising Asotin, Garfield, Columbia, Whitman and parts of Adams and Franklin Counties. Serving fifth term. First served in '59 as a bill clerk; '63 as Asst. Chief Clerk; '65 as committee clerk; '67, '69 and '71 as House Sgt. at Arms. Graduate, WSU, B.S. in Agricultural Eng. Engaged in farming. Member: Grange, Wash. Assn. Wheat Growers, Farm Bur. and Chamber of Commerce. Served as President of Wash. Assn. of Wheat Growers. He and wife Patsy have two sons, two daughters and five grandchildren.



PRUITT, WES

Democrat. Representative from 26th District, serving Port Orchard, Gig Harbor and Key Peninsulas and west Tacoma. Graduated from UW; obtained Law degree from Willamette Univ. Has resided in Gig Harbor for 13 years with wife Pat, a Tacoma teacher, and two sons, Spencer and Cameron. Work background includes 6 years as staff counsel and administrator of Tacoma Child Support Office and 4 years as staff attorney for Senate Educ. Cmte. Works for Peninsula School Dist. as a policy consultant. An active member of Gig Harbor Methodist Church and served 4 years on Peninsula School Board.

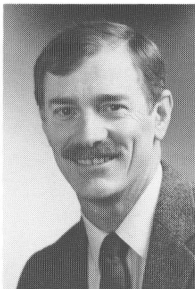

RAITER, GEORGE L.

Democrat. Representative from District 19A comprising Cowlitz and Wahkiakum Counties. Serving his first term in the House, George is a former Mayor of Longview and he also served eight years on the City Council. He earned a B.A. in Chemistry from Cal-State Chico and pursued graduate studies in Business Administration at the University of Oregon. He is currently working as the Engineering/Maintenance Manager for the Weyerhaeuser Company in Longview. He and his wife, Judith, have two grown children.

REPRESENTATIVES

RASMUSSEN, MARILYN

Democrat. Representative from the 2nd Legislative District of Pierce and Thurston Counties. Serving her second term. Born and raised in the north end of Seattle and attended the University of Washington. She is a farmer, school board member and is active in youth, community and agricultural organizations. She and husband Don own and operate a 360 acre family dairy and timber farm near Eatonville. They have seven children and two grandchildren.



RAYBURN, MARGARET

Democrat. Representative from the 15th District which includes the Yakima Valley and part of Benton County. She is serving her third term. Graduate of Eastern Washington University. A retired teacher and counselor from the Grandview School District. She and husband Glenn operate a cherry-pear orchard near Grandview. They have two grown children and four grandchildren. Member of numerous civic and fraternal organizations. Chairs the House Agriculture & Rural Development Committee.

RECTOR, SHIRLEY

Democrat. Representative from fifth District, northwest Spokane and Spokane County. Shirley and husband, Tom, are long-time residents. Shirley is Financial Secretary, Legislation and Education Chairperson for Local 338 of the United Steelworkers of America. She has been an active member of the community, serving on the Neighborhood Accountability Board for the Spokane County Juvenile Court volunteer services. Shirley is recognized for her involvement in training and educating members of the community in grass roots politics.



RUST, NANCY S.

Democrat. Representative from the 1st District in northwest Seattle and King County, is serving her fifth term. She was born in Iowa City, Iowa and earned a B.A. and M.S. in mathematics at the University of Iowa. She has served as Vice President of the League of Women Voters, Board member of the Municipal League, Trustee at Shoreline Community College and as a Girl Scout leader. Nancy and her husband, Dick, have lived in the 1st District for almost 35 years and have six grown children and one granddaughter.

REPRESENTATIVES

SAYAN, DOUG

Democratic Caucus Vice Chair/Secretary

Democrat. Representative from Legislative District 35 comprising all of Mason, eastern half of Grays Harbor and parts of Kitsap and Thurston Counties. Is serving his fourth term. Has Bachelor and Master's degrees from University of Washington. Retired after 30 years in government, education and business. Former school board member and member of numerous business, civic and fraternal organizations. Washington State Chair, Employer Support of the Guard and Reserve. A navy veteran, he and his wife, Marilyn, have four children and seven grandchildren.

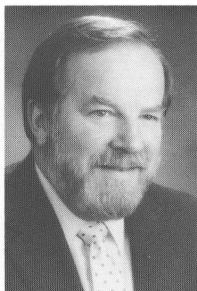

SCHMIDT, KAREN

Republican. Representative from District 23, Kitsap County from Hansville through part of Bremerton, including Bainbridge Island. Serving fifth term. Attended Arizona State University and worked for various airlines prior to opening her own travel agency—Go Travel Service—with offices on Bainbridge Island and in Silverdale. Has been active in local civic groups, including past President of Bainbridge Chamber of Commerce. Represents the state of Washington on two national transportation committees. Lives on Bainbridge Island with sons, Geoffrey and Gavin.

SCHOON, DICK

Assistant Minority Whip

Republican. Representing the 30th District which covers southwestern King County, Vashon Island, northeast Tacoma and Edgewood in Pierce County. Serving fourth term. B.A. in Business from University of Puget Sound. Served nine years on Federal Way School Board. Member of Our Savior's Baptist Church, Federal Way Chamber of Commerce, Vashon Business Association and Rotary. President of South King County Multi-Service Center, President of Federal Way Health Care Campus Corporation. Employed by Weyerhaeuser. Veteran of U.S. Army. He and wife, Peggy, have two sons and a daughter.

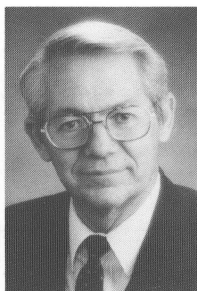

SCOTT, PAT

Democrat. Representative from the 38th District: Everett, Marysville and Mukilteo. Appointed January 1984 and now serving her third term. Born in Minnesota, a resident of Washington for 20 years. An Administrative Aide to the Everett Police Department, Pat has been long active in Everett community, civic and public affairs and is former Chair of the 38th District Democrats. She resides in Everett and has one son.

REPRESENTATIVES

SILVER, JEAN

Republican. Representative from the 5th District in Spokane County. Serving her fourth term. Certified Public Accountant. Attended University of Washington; graduated from Eastern Washington University in Business Administration. Additional studies in economic development financing. Serves on Board of Directors of Washington Water Power Company and numerous community organizations. Co-owner, with her husband Chuck, of a glass company for 25 years. Lifelong residents of Spokane, they have three sons, Doug, Mitch and Kipp.



SMITH, CURTIS P.

Republican. Representative from 13th District comprised of parts of Grant, Kittitas, Adams and Yakima Counties, serving sixth term. Has served as Republican Whip and member of Rules Committee; also served on Commerce & Labor, Natural Resources and Transportation Committees, and as Chair of Agriculture Committee. Born in Nebraska, attended Univ. of Nebraska. Veteran of WWII. Farmer in Columbia Basin since 1955, and Irrigation Director 20 years for Quincy Columbia Basin Irrig. Dist. Member of United Church of Christ. He and wife, Lucille, have two children, both University graduates.

SOMMERS, DUANE

Assistant Minority Whip

Republican. Representative from the 6th District: South Spokane, Cheney and Medical Lake. Serving his second term. Graduate of Washington State University, B.S.; University of Minnesota, M.P.H. Retired after 25 years in government. Retired Army Reserve Lieutenant Colonel. Owns a health consulting firm. Duane is active in the Spokane Chamber of Commerce and the Spokane Downtown Rotary Club. He and his wife Mae have four children and two grandchildren.

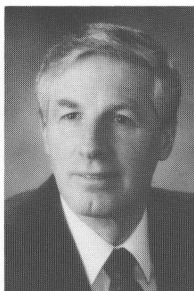

SOMMERS, HELEN

Democrat. Representative from the 36th District in Seattle, serving her ninth term. Earned B.A. and M.A. in Economics from University of Washington. Research Fellowship, Harvard University. Employed by King County Office of Finance. Member: Pacific Science Center Foundation, Seattle - Chongqing Sister City Association Board, University of Washington School of Public Health Visiting Committee, and League of Women Voters. Former President, National Organization for Women, Seattle-King County Chapter.

REPRESENTATIVES

SPANEL, HARRIET

Democrat. Representative from 40th District, which includes San Juan, western Skagit and southern Whatcom Counties. Serving second term. Member of Fisheries & Wildlife and Appropriations Committees and Vice Chair of Higher Educ. Committee. Born and raised on Iowa farm; earned a B.S. in Math. from Iowa State Univ. Longtime activist in local and state issues; past member Planning and Econ. Dev. Cmsn and Parks and Rec. Brd; involved in wide variety of organizations including League of Women Voters. She and husband Les moved to Northwest in 1964, have lived in Bellingham since 1968, and have three grown children.

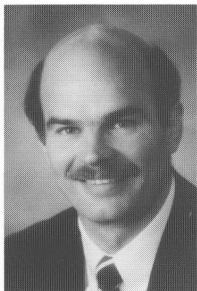

SPRENKLE, ARTHUR C.

Democrat. Representative from 39B, which includes most of eastern Snohomish County. Art is committed to problem solving cost-effective government. His main areas of focus are health care cost-containment, solid waste and government efficiency. He has earned a reputation for tackling complex issues and coming up with workable solutions. Art, a graduate of Columbia College and Columbia Medical School, is in a group medical practice in Snohomish County. He is honored to be given the privilege to work hard to maintain and enhance the rich quality of life in Washington State.

TATE, RANDY

Republican. Representative from the 25th District in Pierce County, including Puyallup, Sumner and Bonney Lake. Serving his first term. A lifelong resident of Puyallup, Randy attended public schools in the district and Western Washington University, where he studied Political Science and Economics. He manages a family-owned mobile home court business.

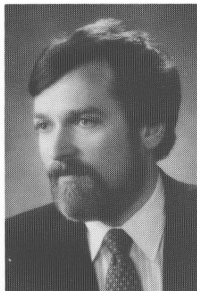
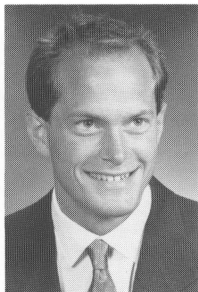

TODD, MIKE

Democrat. Serving fourth term representing 31st District: Auburn, south half of Kent, Enumclaw, Black Diamond, and the Buckley and Carbonado areas. Serves on the following House Committees: Energy & Utilities (Vice Chair), Local Government, Housing and Transportation. Member of Council of State Government's Subcommittee on Land & Energy, and liaison to State Building Code Advisory Council. President, NW Energy Resources, specializing in energy conservation products and consultation. Former broadcast journalist for Radio KASY in Auburn. Participant in community activities.

REPRESENTATIVES

VALLE, GEORGETTE

Democrat. Representative from the 34th Legislative District of King County, serving ninth term in the House of Representatives. Serves on the board of West Seattle Community Hospital and the Southwest Seattle Youth Services Bureau. She is a member of the West Seattle Chamber of Commerce, Fauntleroy Environmental Association and the King County South & Seattle League of Women Voters. Born in Blue Earth, Minnesota, she is a graduate of the University of Minnesota with a Bachelor of Science degree in Occupational Therapy. She and her husband, Odd, a dentist, have two grown children, Peter and Christine.

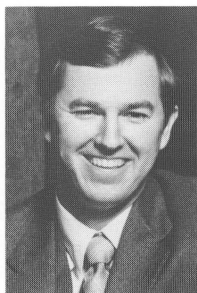

VAN LUVEN, STEVE

Republican. Representative from 48th District, Bellevue, Kirkland and Redmond. Appointed in 1983. Elected in 1984 and 1988. Born in Bellingham; raised in Yakima Valley and Olympia. B.A. in Communications from Brigham Young Univ. and a Master's degree from American Grad. School of Interntl Management (Thunderbird). President/owner of a Bellevue trade brokerage. Previously worked in New York City as advertising exec. Work experience in Guatemala, El Salvador and Mexico. Served as Captain, U.S. Army Finance Corps. Member of Rotary. Steve and wife, Sandy, have lived in Bellevue for 13 years.

VEKICH, MAX

Democrat. Representative from 35th Legislative District, including portions of Mason, Thurston, Grays Harbor and Kitsap Counties. Serving fourth term. Chairs Commerce & Labor Cmte; member of Fisheries & Wildlife and Health Care Committees. He and wife Ivy, son Peter, and daughter Ali live in Grays Harbor. Born and raised in Aberdeen; graduated, Grays Harbor Coll. and Univ. of Puget Sound, B.A., Pol. Science. Is a longshoreman employed by Pacific Maritime Assn. Member: Cmnty Econ. Revit. Brd and Ntl Cncl of State Legislators Jt Sel. Cmte on Labor and Mgmnt.

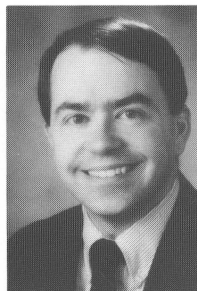
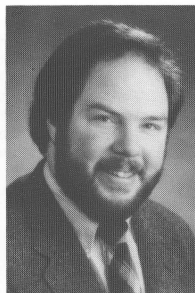

WALK, GEORGE W.

Democrat. Representative from the 25th District in north central Pierce County. Serving his seventh term. Born in 1949 in Puyallup, attended Puyallup public schools and earned B.A. and M.A. degrees from Western Washington State College. Teaches history and government at Spanaway Lake High School. He and his wife, Jill, have four children.

REPRESENTATIVES

WALKER, SALLY W.**Republican Caucus Vice Chair**

Republican. Representative from the 28th District: Fircrest, University Place, Lakewood, Steilacoom and Tillicum. Serving her third term. Born in Wilmette, Illinois, and has been a resident of the Northwest since 1962. She has been involved in a wide variety of community organizations and boards before being elected to the Legislature. She and her husband, O.B., have five children.

**WANG, ART**

Democrat. Representative since 1980 from 27th District: Pierce County (Tacoma, Fife, Milton, Ruston and Brown's Point). Chair: Revenue Cmte, 1989; Commerce & Labor Cmte, 1985-88. Asst. Majority Leader, 1983-84. Born in Boston, Mass., 1949; graduated from Franconia College, New Hampshire (B.A. in Mythology, 1970); UPS School of Law (J.D. summa cum laude, 1984. Second in class). Attorney with Tacoma law firm of Davies Pearson, P.C. Adjunct professor, UPS School of Law. Was a VISTA volunteer with Tacoma Urban League and Tacoma Community House; 4 years as Legis. Research Analyst. Married to Nancy Norton; one child, Alexander.

WILSON, KARLA

Democrat. Third term Representative from District 39A, Snohomish, Lake Stevens, Machias and south Everett, where she is a lifelong resident. Graduate of UW with a B.A. in English/Education and M.A. in Special Education. Teaches at Lake Stevens High School, with previous experience in personnel, data processing, telephone traffic analysis and labor negotiations. She and her husband, Bill, have three daughters and seven grandchildren.

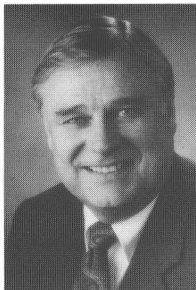
**WILSON, SIMEON R. "SIM"**

Republican. Representing the 10th District: north-west Snohomish County, Island County, and south and east Skagit County. Elected in 1972 to his first term, re-elected, 1974, 1976, 1978, 1980, 1982, 1984, 1986, 1988. Born in Hood River, Oregon, in 1927. Attended Everett Community College; B.A., Washington State University; M.F.A., University of Washington. Served in the U.S. Navy 1945-46, 1951-54. Publisher of the Marysville Globe and Arlington Times.

REPRESENTATIVES

WINEBERRY, JESSE

Democrat. Third-term Representative from Seattle's 43rd District. Graduate of UW, B.A. in Bus. Admin.; J.D., UPS School of Law. Seattle native, former ABC news exec., 1982 Congress. Fellow with U.S. House of Rep. on Telecom., Consumer Protect. and Finance; recent law clerk with Seattle firm, MacDonald, Hoague & Bayless. Past brd member: Church Cncl of Greater Seattle, Central Area Motivation Prog. (CAMP), Puget Sound SANE. Member: Seattle-King Cnty Munic. League, Loren Miller Bar Assn, NAACP. Lifetime member/trustee of Goodwill Missionary Baptist Church. In first term, he established dist. office that serves over 2000 citizens each year.

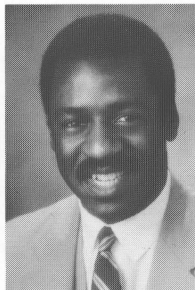

WINSLEY, SHIRLEY J.

Republican. Representing 28th District, comprising Pierce County communities of Fircrest, University Place, Lakewood, Steilacoom and Tillicum. Born in Fosston, Minnesota and graduate of Tacoma Community College and PLU. Shirley was first appointed to the House in 1974, where she is now serving in her seventh term. A member of the State Advisory Council for Accreditation of Vocational-Technical Institutes and the Washington State Council on Aging. Shirley has also served as a member and Chair of the Pierce County Council. She and her husband Gordon have two grown children and five grandchildren.

WOLFE, CHARLES R.

Republican. Representative from 4th District, comprising Spokane Valley and eastern Spokane County. Received M.D. degree from Univ. of Nebraska Med. School (1956); Master's degree in Public Health from Loma Linda Univ. (1987). Director of Dept. of Occupational Medicine at Deaconess Med. Center. Past President of NW Occupational Med. Assn., co-founder of Emergency Med. Group at Valley Hosp. Member: Bloomsday Roadrunner Club, American Scotch Highland Breeders Assn and Ntl. Rifle Assn. He is in private practice in occupational medicine in Spokane. Charlie and wife Patricia have three sons and one grandchild.

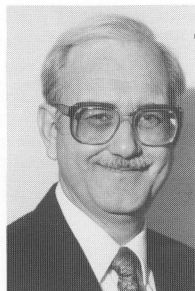

WOOD, JEANNETTE

Republican. Representative from 21st District, including cities of Edmonds, Lynnwood and parts of Everett and Mukilteo. Graduate of Cornell Univ., B.A., Home Econ. Immediate-past Mayor of Woodway; 6-year Woodway City Cncl member; Puget Sound Cncl of Gov., Woodway rep. Extensive cmnty experience: WA State Cncl for Voluntary Action; United Way; Snohom. Cnty Cmnty Serv. Brd; Cncl on Aging; Juvenile Diversion Prog.; MEDIC 7 Brd of Dir.; Steering Cmte, Enhanced 911; (Chair) Snohom. Cnty Cities & Towns Assn; (Chair) S. Snohom. City Cultural Arts Conv. Stadium Dist.; Edmonds Cmnty Coll. Found. Jeannette and husband Ross have 6 children and 3 grandchildren.

REPRESENTATIVES

YOUNGSMAN, JIM

Republican. Representative, 40th District, northwest Skagit County, southwest Whatcom County and San Juan County. Serving first term. Native of Skagit County; owns/operates Skagit Gardens, a wholesale greenhouse business. Graduate of Skagit Valley Cmnty Coll. and Wash. State Univ. Has Master's in Ornamental Horticulture from Penn. State Univ. Served as board member/officer of Wash. State Floriculture Assn and Puget Sound Flower Growers Assn. Active in community committees, Rotary Club and Emanuel Baptist Church. He and wife Ruth have four children and live in Mount Vernon.

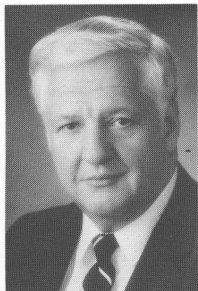

ZELLINSKY, SR., PAUL

Democrat. Representative from Legislative District 23 comprised of most of Kitsap County, is serving his fourth term. Attended UW; Graduate of Seattle University with a degree in Business. Born in Seattle and a resident of Kitsap County since 1959. Retired owner of an automobile dealership in Bremerton. Member: Bremerton and Silverdale Chamber of Commerce. Board member: Harrison Hospital Memorial Foundation. Past member: County Planning Commission. He has two children and lives with wife, Joanne, in Bremerton.

THOMPSON, ALAN

Serving his second term as Chief Clerk. A Democratic member of the House of Representatives from 1965-1982 and of the Senate from 1983-1986 from the 18th Legislative District.

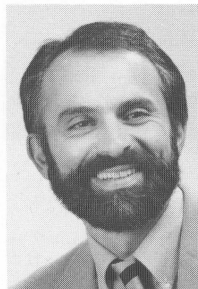
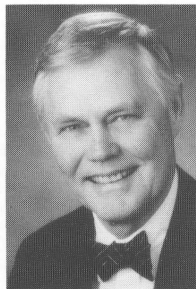

KARRAS, DENNIS

Deputy Chief Clerk of the House of Representatives. Began working for the Legislature in 1980 as Research Analyst for the State Government Committee. Served as Director of the Office of Program Research from 1982 through 1988.

YOUNG, ROSS

Democrat. Sergeant at Arms of the House of Representatives serving his seventh term. Has been employed by Legislature since 1971. Born in Cle Elum. Attended Central Washington State College. Served 20 years in the United States Air Force, retiring as a Senior Master Sergeant in 1969. He and his wife Mary live in Tumwater.



Supplement to the
1989-90 Pictorial Guide
to the Fifty-first
**Washington
State
Legislature**

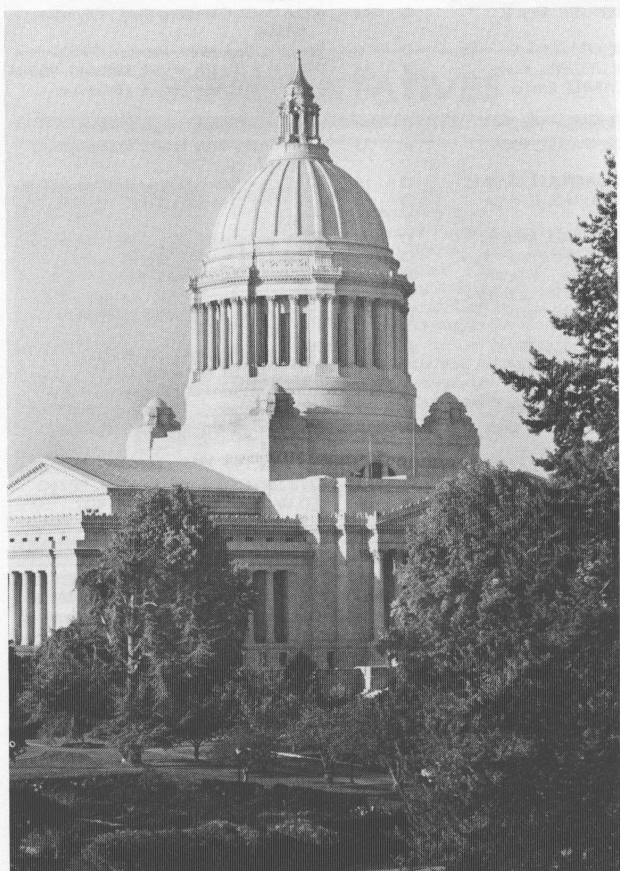

ROSTER OF MEMBERS

WASHINGTON STATE SENATE

(49 Members — 25 Republicans and 24 Democrats)

NAME	Pol.	Dist.	Mailing Address
PRITCHARD, Joel	R	—	Pres. of Senate, 304 Legislative Building, Olympia, 98504
AMONDSO, Neil	R	20	203 Institutions Bldg., Olympia, 98504
ANDERSON, Ann	R	42	2718 McLeod Road, Bellingham, 98225
BAILEY, Cliff	R	39	13019 99th Avenue S.E., Snohomish, 98290
BARR, Scott	R	7	409 Old Dominion Road, Colville, 99114
BAUER, Albert	D	49	13611 N.E. 20th Avenue, Vancouver, 98686
BENDER, Rick S.	D	44	402A John Cherberg Bldg., Olympia, 98504
BENITZ, Max E.	R	8	Route 2, Box 2521, Prosser, 99350
BLUECHEL, Alan	R	45	9901 N.E. 124th #505, Kirkland, 98034
CANTU, Emilio	R	41	4416 138th Avenue S.E., Bellevue, 98006
CONNER, Paul H.	D	24	195 Pinnell Road, Sequim, 98382
CRASWELL, Ellen	R	23	8066 Chico Way N.W., Bremerton, 98312
DeJARNATT, Arlie U.	D	19	401B Legislative Bldg., Olympia, 98504
FLEMING, George	D	37	422 John Cherberg Bldg., Olympia, 98504
GASPARD, Marcus S.	D	25	408A Legislative Bldg., Olympia, 98504
HANSEN, Frank "Tub"	D	13	Star Route, Box 73, Moses Lake, 98837
HAYNER, Jeannette	R	16	Box 454, Walla Walla, 99362
JOHNSON, Stanley C.	R	28	7302 66th Avenue W., Tacoma, 98467
KREIDLER, Mike	D	22	425 John Cherberg Bldg., Olympia, 98504
LEE, Eleanor	R	33	P.O. Box 390, Seahurst, 98062
MADSEN, Ken	D	2	P.O. Box 370, Roy, 98580
MATSON, Jim	R	14	201 Institutions Bldg., Olympia, 98504
McCASLIN, Bob	R	4	105 Institutions Bldg., Olympia, 98504
McDONALD, Dan	R	48	105 John Cherberg Bldg., Olympia, 98504
McMULLEN, Patrick R.	D	40	P.O. Box 152, Sedro Woolley, 98284
METCALF, Jack	R	10	3273 Saratoga Road, Langley, 98260
MOORE, Ray	D	36	100 W. Highland Drive No. 402, Seattle, 98119
MURRAY, Patty	D	1	528 N.W. 203rd Place, Seattle, 98177
NELSON, Gary A.	R	21	9710 Wharf Street, Edmonds, 98020
NEWHOUSE, Irv	R	15	1160 Murray Road, Mabton, 98935
NIEMI, Janice	D	43	226 Summit Avenue E., Seattle, 98102
OWEN, Brad	D	35	402B John Cherberg Bldg., Olympia, 98504
PATRICK, Michael E.	R	47	18809 134th Ave SE, Renton, 98058
PATTERSON, E. G. "Pat"	R	9	N.E. 400 Campus, Pullman, 99163
RASMUSSEN, A. L. "Slim"	D	29	5415 "A" Street, Tacoma, 98408
RINEHART, Nita	D	46	4515 51st Avenue N.E., Seattle, 98105
SALING, Gerald L. (Jerry)	R	5	12515 N. Fairwood Drive, Spokane, 99218
SELLAR, George L.	R	12	1324 Terrace Drive, East Wenatchee, 98802
SMITH, Linda A.	R	18	10009 N.W. Ridgecrest Avenue, Vancouver, 98685
SMITHERMAN, Bill	D	26	419 John Cherberg Bldg., Olympia, 98504
STRATTON, Lois J.	D	3	1724 West Mansfield, Spokane, 99205
SUTHERLAND, Dean	D	17	23503 N.E. 108th Street, Vancouver, 98682
TALMADGE, Phil	D	34	1725 S.W. Roxbury, #6, Seattle, 98106
THORSNESS, Leo K.	R	11	9640 Rainier Avenue S., Seattle, 98118
VOGNILD, Larry L.	D	38	1710 32nd Street, Everett, 98201
von REICHBAUER, Peter	R	30	P.O. Box 3737, Federal Way, 98063-3737
WARNKE, Frank J.	D	31	29457 51st Avenue S., Auburn, 98001
WEST, James E.	R	6	P.O. Box 2792, Spokane, 99220-2792
WILLIAMS, Al	D	32	4801 Fremont Avenue N., Seattle, 98103
WOJAHN, R. Lorraine	D	27	407A Legislative Bldg., Olympia, 98504

ROSTER OF MEMBERS

HOUSE OF REPRESENTATIVES

(98 Members — 63 Democrats and 35 Republicans)

NAME	Party	Dist.	Mailing Address
ANDERSON, Cal	D	43	401 Broadway Ave. E, #39, Seattle, 98102-5009
APPELWICK, Marlin J.	D	46	2611 NE 125th - Suite 104, Seattle, 98125
BALLARD, Clyde	R	12	1790 N. Baker Street, East Wenatchee, 98802
BASICH, Bob	D	19B	510 Sumner, Aberdeen, 98520
BAUGHER, Forrest	D	15	Box 92, Parker, 98939
BECK, John Byron	R	21	P.O. Box 1043, Edmonds, 98020
BELCHER, Jennifer M.	D	22	323 Maple Park, Olympia, 98501
BENNETT, Don	D	25	6724 Pioneer Way East, Puyallup, 98371
BETROZOFF, John W.	R	45	11818 156th Avenue NE, Redmond, 98052
BOWMAN, Rose	R	20	416 West Cherry, Centralia, 98531
BRADDOCK, Dennis	D	42	P.O. Box 5228, Bellingham, 98227
BREKKE, Joanne	D	32	6525 Sycamore NW, Seattle, 98117
BROOKS, Peter T.	R	16	J.L. O'Brien Bldg. 324, Olympia, 98504
BROUGH, Jean Marie	R	30	1118 S. 287th Place, Federal Way, 98003
BRUMSICKLE, Bill	R	20	1015 Spring Lane, Centralia, 98531
CANTWELL, Maria	D	44	J.L. O'Brien Bldg. 240, Olympia, 98504
CHANDLER, Glyn	R	13	1816 Dunn Street, Moses Lake, 98837
COLE, Grace	D	1	3026 NE 163rd Street, Seattle, 98155
COOPER, David	D	18	P.O. Box 568, Battle Ground, 98604
CRANE, Ernest F.	D	31	220 1st Street NE, Auburn, 98002
DAY, Bill	D	3	P.O. Box 9161, Spokane, 99209-9161
DELLWO, Dennis A.	D	3	SeaFirst Center #1900, Spokane, 99201
DORN, Randy	D	2	J.L. O'Brien Bldg. 302, Olympia, 98504
DOTY, Shirley L.	R	14	4902 Englewood, Yakima, 98908
EBERSOLE, Brian	D	29	Legislative Bldg. 3rd Floor, Olympia, 98504
FERGUSON, Roy A.	R	48	2955 - 162nd SE, Bellevue, 98008
FISHER, Greg	D	33	22022 6th Ave. South #211, Des Moines, 98198
FISHER, Ruth	D	27	1922 N. Prospect #9, Tacoma, 98406
FORNER, Elmira	R	47	14420 SE 288th, Kent, 98042
FRASER, Karen	D	22	6710 Sierra Drive SE, Lacey, 98503
FUHRMAN, Steve	R	7	Route 1 Box 320, Kettle Falls, 99141
GALLAGHER, P.J. (Jim)	D	29	125 South 72nd, Tacoma, 98408
GRANT, William A.	D	16	111 Merriam, Walla Walla, 99362
HANKINS, Shirley	R	8	2120 Duportail #8, Richland, 99352
HARGROVE, James E.	D	24	Route 3, Box 896, Hoquiam, 98550
HAUGEN, Mary Margaret	D	10	1268 North Olsen Road, Camano Island, 98292
HEAVEY, Michael	D	34	9403 44th Avenue SW, Seattle, 98136
HINE, Lorraine A.	D	33	1834 South 229th, Des Moines, 98198
HOLLAND, J. Bruce	R	47	14204 SE 180th Place, Renton, 98058
HORN, Jim	R	41	9507 SE 61st Place, Mercer Island, 98040
INSLEE, Jay R.	D	14	1226 Tibbling Road, Selah, 98942
JACOBSEN, Ken	D	46	2611 NE 125th Suite 104, Seattle, 98125
JESERNIG, Jim	D	8	1010 Klamath, Kennewick, 99336
JONES, Evan	D	24	101 Lochow Road, Sequim, 98382
KING, Joseph E.	D	49	703 Broadway #700, Vancouver, 98660
KING, Paul H.	D	44	22804 57th Avenue West, Mountlake Terrace, 98043
KING, Richard A.	D	38	309 77th Place SW, Everett, 98203
KIRBY, Neal	D	7	P.O. Box 124, Inchelium, 99138
KREMEN, Pete	D	42	3283 Northshore Road, Bellingham, 98226
LEONARD, June	D	11	12444 Beacon Ave. South, Seattle, 98178
LOCKE, Gary F.	D	37	5150 S. Wildwood Lane, Seattle, 98118
MAY, Fred O.	R	41	15 Brook Bay Lane, Mercer Island, 98040

ROSTER OF MEMBERS

HOUSE OF REPRESENTATIVES

(98 Members — 63 Democrats and 35 Republicans)

NAME	Party	Dist.	Mailing Address
McLEAN, Alex	R	12	P.O. Box 246, Mansfield, 98830
MEYERS, Ron	D	26	4621 34th Ave. Ct. NW, Gig Harbor, 98335
MILLER, Louise	R	45	17005 - 191st Avenue NE, Woodinville, 98072
MORRIS, Betty Sue	D	18	12633 NW 19th Loop, Vancouver, 98685
MOYER, John A.	R	6	P.O. Box 8436, Spokane, 99203
MYERS, Holly	D	17	2219 SE 146th Avenue, Vancouver, 98684
NEALEY, Darwin R.	R	9	Box 365, LaCrosse, 99143
NELSON, Dick	D	32	2208 NW Market St. #305, Seattle, 98107
NUTLEY, Busse	D	49	409 West 37th Street, Vancouver, 98660
O'BRIEN, John L.	D	37	1305 Joseph Vance Bldg., Seattle, 98101
PADDEN, Mike	R	4	East 13021-9th Avenue, Spokane, 99216
PEERY, W. Kim	D	17	P.O. Box 1015, Camas, 98607
PHILLIPS, Larry	D	36	2624 - 34th West, Seattle, 98199
PRENTICE, Margarita	D	11	6225 S. Langston Road, Seattle, 98178
PRINCE, Eugene A.	R	9	P.O. Box 69, Thornton, 99176
PRUITT, Wes	D	26	6215 55th Avenue Court, Gig Harbor, 98335
RAITER, George L.	D	19A	1148 23rd Avenue, Longview, 98632
RASMUSSEN, Marilyn	D	2	33419 Mountain Hwy East, Eatonville, 98328
RAYBURN, Margaret	D	15	1610 South Euclid Road, Grandview, 98930
RECTOR, Shirley	D	5	East 13222 Farwell Road, Spokane, 99207
RUST, Nancy S.	D	1	18747 Ridgfield Road NW, Seattle, 98177
SAYAN, Doug	D	35	East 360 Libby Road, Shelton, 98584
SCHMIDT, Karen	R	23	155 Madrone Lane North, Bainbridge Island, 98110
SCHOON, Dick	R	30	P.O. Box 3247, Federal Way, 98063
SCOTT, Pat	D	38	7706 Rainier Drive, Everett, 98201
SILVER, Jean	R	5	N. 7102 Audubon Drive, Spokane, 99208
SMITH, Curtis P.	R	13	Route 2 - 875 Rd. I NW, Ephrata, 98823
SOMMERS, Duane	R	6	South 2812 Wall, Spokane, 99203
SOMMERS, Helen	D	36	2832 West Elmore Place, Seattle, 98199
SPANEL, Harriet	D	40	901 Liberty Street, Bellingham, 98225
SPRENKLE, Arthur C.	D	39B	14330 Tester Road, Snohomish, 98290
TATE, Randy	R	25	5110 70th Ave. East, Puyallup, 98371
TODD, Mike	D	31	P.O. Box 1776, Auburn, 98071
VALLE, Georgette	D	34	Legislative Bldg. 401, Olympia, 98504
VAN LUVEN, Steve	R	48	P.O. Box 3625, Bellevue, 98009
VEKICH, Max	D	35	J.L. O'Brien Bldg. 301, Olympia, 98504
WALKER, Sally W.	R	28	4617 Bellview St. West, Tacoma, 98466
WANG, Art	D	27	3319 N. Union, Tacoma, 98407
WILSON, Karla	D	39A	11406-17th Place NE, Lake Stevens, 98258
WILSON, Sim	R	10	P.O. Box 145, Marysville, 98270
WINEBERRY, Jesse	D	43	340 15th Avenue East #300, Seattle, 98112
WINSLEY, Shirley J.	R	28	539 Buena Vista Avenue, Fircrest, 98466
WOLFE, Charles R.	R	4	East 16320 Lincoln Road, Spokane, 99207
WOOD, Jeannette	R	21	24223 Timberlane, Woodway, 98020
YOUNGSMAN, Jim	R	40	2021 E. College Way, #212, Mount Vernon, 98273
ZELLINSKY, Sr., Paul	D	23	Sheridan Station Box 2107, Bremerton, 98310

SENATORS

PATRICK, MICHAEL E.

Republican. Senator from District 47 comprising the suburban areas of Renton, Kent, Issaquah, Maple Valley and east of Lake Sammamish. Serving his first term. He is a retired Seattle Police officer. Mike and his wife, Lois, have four children: Michael, Jeffrey, Shanna and Jennifer; and one granddaughter, Blair.



REPRESENTATIVES

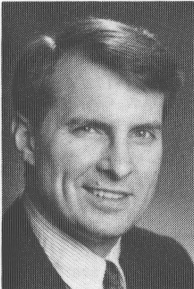

BENNETT, DON

Democrat. Representative from the 25th District comprised of the greater Puyallup-Sumner area, including Midland and Bonney Lake. Appointed to unexpired term in January, 1990. Earned B.A. in Politics and Government and law degree from the University of Puget Sound. Don served as staff attorney for the Senate Education Committee for two years prior to working for the Washington State School Directors' Association. An active member of Shepherd of the Hill Presbyterian Church, Don and wife Anne, a high school teacher, live in Puyallup and have one daughter, Rita.

FORNER, ELMIRA

Republican. Representative from District 47, which includes Renton, Kent, and parts of Redmond and Issaquah. Appointed to the seat in 1990. Elmira attended Green River Community College. She serves on the Transportation, Judiciary, and Commerce and Labor Committees. Her list of community/local government activities includes City of Kent Planning Commission; Puget Sound Council of Governments; Chair, King County Transit Advisory Committee; Metro Citizens' Water Quality Committee; Kent Chamber of Commerce, Transportation Committee and South King County Roads Task Force. She and her husband, Arny, have three grown children.

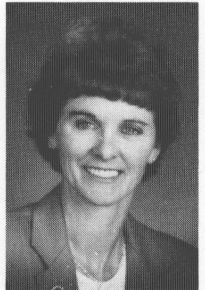

KIRBY, NEAL

Democrat. Representative from 7th District: Ferry, Lincoln, Pend Oreille, Stevens and parts of Okanogan and Spokane Counties. Serving first term. Committees: Agriculture and Rural Development; Local Government; Trade and Economic Development. Graduate of University of Washington with a Masters' Degree in Education Administration. Neal was founder and Chair of the Committee for Levy Equalization, as well as being on the North Valley Hospital Levy Committee and the Oroville Schools Levy Committee. Neal, a school administrator, and his wife, Shelley Ramey, have four children, Laura, Ramey, Zane and Jake.

LEADERSHIP OF THE 51ST LEGISLATURE

Senate

President of the Senate:

Lt. Governor Joel Pritchard

President Pro Tempore:

Alan Bluechel

Vice President Pro Tempore:

Ellen Craswell

Republican Caucus Leadership

Majority Leader:

Jeannette Hayner

Caucus Chair:

George L. Sellar

Majority Floor Leader:

Irv Newhouse

Majority Whip:

Ann Anderson

Majority Deputy Leader:

Emilio Cantu

Caucus Vice Chair:

Stanley C. Johnson

Majority Assistant

Floor Leader:
Gary A. Nelson

Majority Assistant Whip:

Linda A. Smith

Democratic Caucus Leadership

Democratic Leader:

Larry L. Vognild

Caucus Chair:

Frank J. Warnke

Democratic Floor Leader:

Albert Bauer

Caucus Vice Chair:

R. Lorraine Wojahn

Democratic Assistant

Floor Leader:
Nita Rinehart

Democratic Whip:

Rick S. Bender

Democratic Assistant Whip:

Patrick R. McMullen

House of Representatives

Speaker:

Joseph E. King

Speaker Pro Tempore:

John L. O'Brien

Democratic Caucus Leadership

Majority Leader:

Brian Ebersole

Democratic Caucus Chair:

Lorraine Hine

Assistant Majority Leader:

Mike Heavey

Majority Whip:

Jim Jesernig

Assistant Majority Whips:

Grace Cole

Randy Dorn

Karen Fraser

Holly Myers

Democratic Caucus

Vice Chair/Secretary:

Doug Sayan

Republican Caucus Leadership

Minority Leader:

Clyde Ballard

Republican Caucus Chair:

Eugene A. Prince

Minority Floor Leader:

Jean Marie Brough

Minority Whip:

Louise Miller

Assistant Minority

Floor Leaders:

Fred May

Steve Fuhrman

Republican Organization

Leader:

Shirley Hankins

Republican Caucus

Vice Chair:

Sally Walker

Assistant Minority Whips:

Duane Sommers

Dick Schoon