

DIRECTORY

ADAMS	FISHER	LITCHMAN	PETRIE
ANDERSON	FOLSON	LONEY	PURVIS
ARNASON	FRAYN	LORIMER	RASHUSSEN
BAILEY	GALLAGHER	LYBECKER	RIDGWAY
BALL	GORDON	MARDESICH	ROBISON
BEERLEIN	GRIFFITH	MARTIN	ROSENBERG
BERNETHY	HALLAUER	MAST	RUOFF
BOZARTH	HANNA	MAY	SANDISON
BROWN	HANSEN	MCBEATH	SAVAGE
BYRNE	HANSON	MCUTCHEON	SAWYER
CANFIELD	HARRIS	MCDERMOTT	SHROPSHIRE
CARMICHAEL	HAWLEY	MFADDER D.	SILER
CARTY	HECKENDORN	MILLER C.	SMITH
CHYTIL	HENRY	MILLER F.	STOCKER
CLARK C.	HESS	MUNDY	STROM
CLARK N.	HOLLIDAY	MUNRO	SWAYZE
COMFORT	HUKTA	MUNSEY	TESTU
CONNOR	HURLEY	NEAL	TIMM
COONEV	HYPPA	NEILL	WANG
DOMOHUE	JOHNSTON	OAKES	WEDEKIND
DORE	JONES A.D.	O'BRIEN	WEITZMAN
EDWARDS	JONES M. W.F.	OLSEN	WINTLER
ELDRIDGE	KING	OLSON	YEAROUT
ELWAY	KIRK	OVENELL	YOUNG
FARRAR	KUPKA	PENCE	

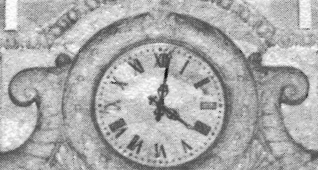

Washington State Legislature

*35th.
Session
1957*

Published By
EARL COE
Secretary of State

PREFACE

This "Pictorial Directory of 1957 Washington State Legislature" is designed to provide biographical material about the members of the legislature and the information of the general public.

Many states publish official "Blue Books" containing information about their public officials. Since lack of funds makes this impossible in Washington, we offer this smaller volume.

I hope that members of the 35th Legislature will find this a useful reference work and a memento of their service in this body.

The State Legislature

The Legislature is the paramount branch of American Government. It makes the state laws, controls the expenditures and determines the duties which the administrative authorities perform.

Without action by the state legislature, there would be no elections, no registration, no public schools and no municipalities.

It regulates the citizen's civil rights and duties, secures him in the tenure of his property, and makes most of the rules that govern his daily movements.

In presenting this volume, I wish to express my sincere appreciation and thanks to the following: *Hon. John L. O'Brien, Speaker of the House, Hon. Edward F. Riley, Speaker Pro-tem of the Senate. S. R. "Si" Holcomb, Chief Clerk of the House and Ward Bowden, Secretary of the Senate* for their cooperation in providing information and in arranging for the pictures used in this book.



E A R L C O E
Secretary of State

**THE SENATE
OF THE STATE
OF
WASHINGTON**

Senators

BAILEY, ROBERT C. (BOB) (Democrat) Senator from the 19th District of Pacific County. Legislative Experience-House 1951-51 Ex.-51 2nd Ex.-53-53 Ex.-55. Born in Raymond, Washington in 1918. Graduated from high school and is a printer by trade. Served 4½ years in the Navy during World War II. Belongs to Eagles, 40 et 8, American Legion, VFW, Military order of Cooties, Masons, Boy Scout District Committee. Married and has one son.

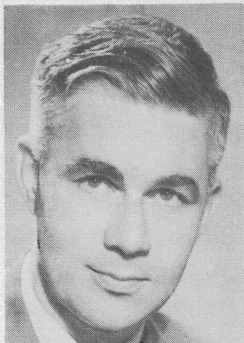

BARGREEN, HOWARD S. (Democrat) Senator from the 38th District of Island and Snohomish Counties. Legislative Experience-House-1949-Ex-50--Senate-1941-43-Ex.-44-45--51-53-Ex.-53-55. Born in Everett in 1906. Went to the University of Washington. Served in the National Guard. Owns a coffee roasting and restaurant equipment and supply company. Belongs to Elks, Eagles, Sons of Norway, Masons and Yacht Club. Married and has four children.

BARLOW, R. C. (RUSS) (Republican) Senator from the 26th District of Pierce County. Legislative Experience-1951-53-Ex. 53-55. Born in Tacoma in 1893. Graduate of University of Washington with B.S. Degree in Engineering. He is engaged in building material business. Served as an officer in World War I. Belongs to Elks, Masonic Orders-including York Rite, Scottish Rite, Grotto, Shrine, Redmen. Past potentate of Shrine, Past Exalted Ruler of Elks. Married and has 3 children.

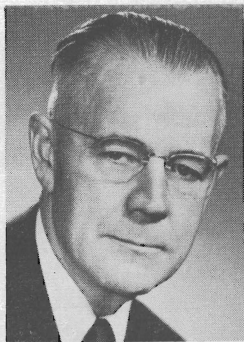

COONEY, JOHN L. (Democrat) Senator from the 5th District of Spokane County. Legislative Experience-House-1951-51 Ex.-51 2nd Ex.-55. Born in Condon, Oregon in 1915. Graduate of Gonzaga University with an LL.B. Degree and is a practicing lawyer. Belongs to Elks, Knights of Columbus and Washington State Grange. He is married and has four children.

Senators



COWEN, DR. DAVID C. (Democrat) Senator from the 7th District of Spokane County. Legislative Experience-House-1935-37-39-41-Senate-1943-EX. 44-45-47-49- Ex. 50-51-53-53 Ex.-55. Born in Portland, Oregon in 1900. Graduate of Oregon University and is a Dentist. Belongs to Shrine, Mason, Elks, Moose, and Eagles. He is single.

DAHL, B. J. (Republican) Senator from the 2nd District comprising Pend Oreille and Stevens Counties. Legislative Experience-1943-Ex. 44-45-47-49-Ex. 50-51-53-Ex. 53-55. Born in Norway in 1898. Has high school and college extension education. He is a newspaper publisher. Belongs to the Kiwanis Club and American Legion. Married and has one son and a daughter.

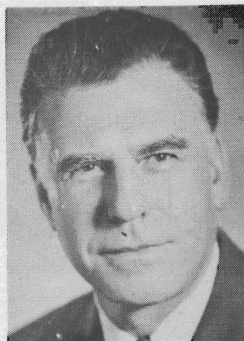

DEGARMO, V. F. (VIC) (Democrat) Senator from the 22nd District of Thurston County. Legislative Experience-this is his first term in the legislature. Born in Staples, Minnesota in 1914. He is a graduate of Olympia high school and served 2½ years in the Marines. He is associated with the Olympia Brewing Company. Member of Eagles, Moose, Lions, American Legion and VFW. He has one son.

DIXON, GERALD GEORGE (Democrat) Senator from the 28th District of Pierce County. Legislative Experience-House-1935-37-39. Senate-1943-Ex. 44-45-47-49-Ex. 50-51-53-Ex. 53-55. Born in London, England in 1884. Graduate of public schools in England and has some special training. Was a locomotive engineer for 40 years. Belongs to the Eagles, Married and has three children.



Senators

FLANAGAN, E. J. (Republican) Senator from the 15th District of Yakima County. Legislative Experience-1943-Ex. 44-45-47-49-Ex. 50-51-53 Ex. 53-55. Born in Wisconsin in 1882. He is a rancher. Resigned Jan. 1, 1957. Note-see page 16.

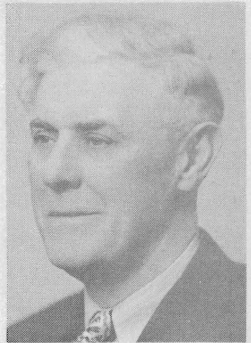

FOLEY, FRANK W. (Democrat) Senator from the 17th District of Clark County. Serving his first term in the legislature having been elected in Nov. 1956. Born in Spokane in 1913. Received B.A. Degree from Washington State and a graduate of Gonzaga University School of Law with a LL.B. Degree. He is a practicing attorney. Served in the Army during World War II. Member of Kappa Sigma Fraternity and Elks Lodge. Married in 1937.

FREISE, HERBERT (Republican) Senator from the 11th District of Walla Walla County. He will be serving his first term in the legislature. Born in Palatine, Illinois in 1917. Graduate of Valparaiso University with a B.A. and B.L.C. he is a lawyer. Served in the Navy during World War II. Married in 1949 they have 3 children.

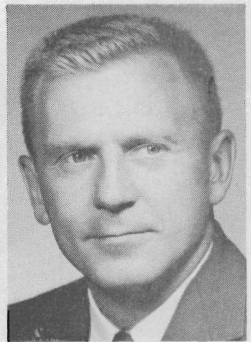

GALLAGHER, MICHAEL J. (Democrat) Senator from the 45th District of King County. Legislative Experience-House-1943-Ex. 44-49-Ex. 50. Senate-1945-51-53-Ex. 53-55. Born in Indianapolis, Indiana in 1911. He attended business college and is now engaged in real estate business. He is married.

Senators

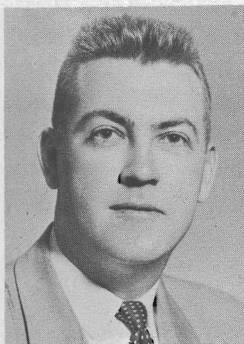

GISSBERG, WILLIAM A. (Democrat)
 Senator from the 39th District of
 Island and Snohomish Counties.
 Legislative Experience-1953-Ex.
 53-55. Born in Everett in 1922.
 Graduating from University of
 Washington with B.S. and LL. B.
 Degrees and he is an attorney.
 Served in World War II as a
 Marine. Belongs to the Elks and
 Kiwanis. Married and has 2 sons
 and 1 daughter.

GOODLOE, WILLIAM C. (Republican)
 Senator from the 32nd District of
 King County. Legislative Exper-
 ience-1951-53-Ex. 53-55. Born
 in Lexington, Kentucky in 1919.
 Graduate from the University of
 Washington with B.S. and LL.B.
 Degrees. He is an attorney.
 Served 5 years in the U.S. Navy.
 Married and has 7 children.

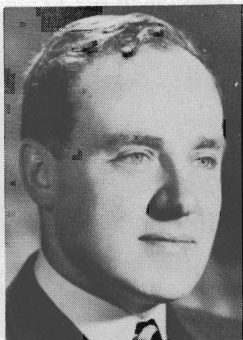

GREIVE, R. R. (BOB) (Democrat)
 Senator from the 34th District of
 King County. Legislative Exper-
 ience-1947-49-Ex. 50-51-53-Ex.-
 53-55. Born in West Seattle in
 1919. He is a graduate of Law
 School at Miami, Florida and has
 attended University of Washington
 and Seattle University. He is
 an attorney. Served in the Coast
 Guards during World War II. Be-
 longs to Lions, Eagles, American
 Legion and Sportsmen. Married
 and has three children.

HALLAUER, WILBUR G. (Democrat)
 Senator from the 1st District of
 Douglas and Okanogan Counties.
 Legislative Experience-House-1949-
 50 Ex.-51-51 Ex.-51 2nd Ex.-53-53
 Ex.-55. Born in Webster, New York
 in 1914. Graduate of University
 of Washington. He is a factory
 manager and a farm and apartment
 house owner. He was married in
 1942 and has two daughters.



Senators

HANNA, H. B. (JERRY) (Democrat) Senator from the 12th District of Chelan County. Legislative Experience-House-1955. Born in Wenatchee in 1921. Graduate of Valparaiso University, Indiana, in 1949 with a law degree. He is an attorney. Served $3\frac{1}{2}$ years in U. S. Army. Belongs to the Elks, and Kiwanis Club. Married and has one daughter.

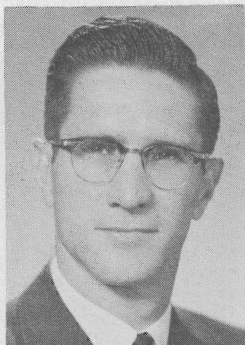

HAPPY, JOHN H. (Republican) Senator from the 6th District of Spokane County. Legislative Experience-1947-49-Ex. 50-51-53-53 Ex.-55. Born in Spokane in 1895. Attended the University of Washington. Runs an Insurance Agency. Served overseas in World War I. Member of Delta Kappa Epsilon. Married and has one son.



HENRY, AL (Democrat) Senator from the 16th District comprising Benton, Franklin, Klickitat and Skamania Counties. Legislative Experience--Serving his first term in the Senate. House-1941-45-51-51 Ex.-51 2nd Ex.-55. Born in Ness County Kansas in 1911. Has taken a business course and is a telephone executive. Served in World War II. Married and has two daughters.



HERRMANN, KARL V. (Democrat) Senator from the 4th District of Spokane County. He is serving his first term in the legislature. Born in Granite Falls in 1915. Attended the College of Puget Sound, Washington State College and Gonzaga University. He is a lawyer. Married and has 3 sons and 1 daughter.

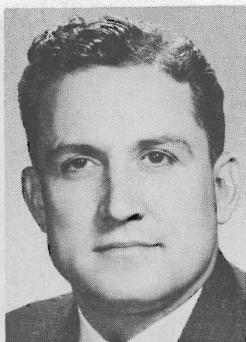

Senators

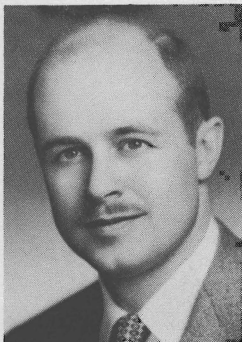

HESS, ANDY (Democrat) Senator from the 31st District of King County. Legislative Experience-House-1951-51 Ex.-51 2nd Ex.-53-53 Ex.-55. Serving his first time in the Senate. Born in Abilene, Kansas in 1923. Graduate of the University of Washington and he is in real estate and development business. Served in the Navy during World War II. Belongs to the Elks, VFW and Amvets. Married and has two children.

HOFMEISTER, LOUIS E. (Democrat) Senator from the 30th District of King County. Legislative Experience-House-1943-44 Ex.-45--49-50 Ex.-51 Ex.-51 2nd Ex.-53-Ex. 53-Senate-55. Born in Portage on Vashon Island in 1893. He is a salesman. Served overseas during World War I. Member of Veteran's of Foreign Wars, American Legion, Moose, Eagles and State Grange. Married in 1927.



IVY, EUGENE D. (Republican) Senator from the 14th District of Yakima County. Legislative Experience-1953-53 Ex.-55. Born in Bossburg, Washington in 1897. He is an attorney having received his LL.B. Degree from the University of Washington. Served in World War I. Belongs to Elks, Eagles, Masonic Bodies, American Legion, Gyro International of Yakima. Widowed in 1936 he married again in 1944 and has 2 daughters from his first marriage.

JACKSON, H. N. (BARNEY) (Democrat) Senator from the 29th District of Pierce County. Legislative Experience-House-1937-39-Senate-1941-43-Ex. 44-45-47-49. Born in St. Paul, Minnesota in 1904. Served in World War II and Korea. Has a high school education and attended Tacoma City College. He owns a grocery business and is a railroad public relationsman. also a fisheries consultant. Belongs to the Masons, Shrine, Elks, Grotto, Eagles and numerous sportsmens clubs. He has 3 children and two stepsons having remarried in 1956.



Senators

KEEFE, JAMES EDWARD (Democrat) Senator from the 3rd District of Spokane County. Legislative Experience-1949-50 Ex.-51-53-53 Ex.-55. Born in New York City in 1908. Graduate of Gonzaga high school. He is a district manager for Stor-Dor Forwarding Co and Westland-Paper Forwarding Co. Belongs to the Elks Club. Married and has two sons.

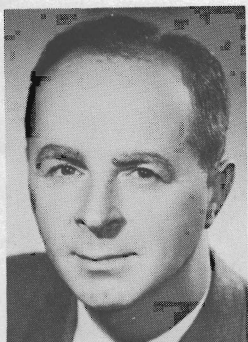

KNOBLAUCH, REUBEN A. (Democrat) Senator from the 25th District of Pierce County. Legislative Experience-1953-53 Ex.-55. Born in Sumner in 1914. Graduate of Sumner high school. He is a farmer. Belongs to the Elks, Grange, American Legion and VFW. He isn't married.

KUPKA, GEORGE W. (Democrat) Senator from the 27th District of Pierce County. Legislative Experience-House-1949-50 Ex.-51-51 Ex.-51 2nd Ex.-53-53 Ex.-55. Born in South Prairie, Washington in 1912. Has a high school education. He is in the jewelery business. Served in the Navy during World War II. Belongs to the Elks, Eagles, Tacoma Civic Club. He is single.



LENNART, ERNEST W. (Republican) Senator from the 41st District of Whatcom County. Legislative Experience-House-1941-43-Ex. 44-51. Senate-1953-53 Ex.-55. Born in Sweden in 1893. Attended college and is now in the seed business. Served in World War I. Belongs to the Masons, Legion, VFW, Grange and Farm Bureau. Married and has five children.

Senators



MARTIN, FRED J. (Democrat) Senator from the 40th District of San Juan and Skagit Counties. Legislative Experience-House-1935-37-39-41-43-44 Ex. Born in Rockport in 1897. He has a high school education and is a cattle rancher. Served during World War I. Belongs to the Knights of Columbus, Grange and American Legion. He is married and has two sons.

NEILL, MARSHALL A. (Republican) Senator from the 9th District of Whitman County. Legislative Experience-House-1949-50 Ex.-51-51 Ex.-51 2nd Ex.-53-53 Ex.-55. He will be serving his first term in the Senate. Born in Pullman in 1914. He has a B.A. Degree from Washington State and LL.B. from University of Idaho and is a lawyer. Served in the U. S. Navy during World War II. Member of the Elks and Masonic Order. Married and has three children.

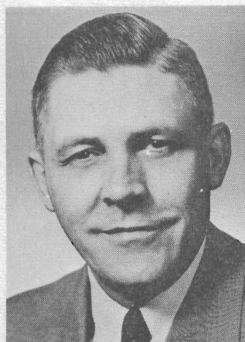
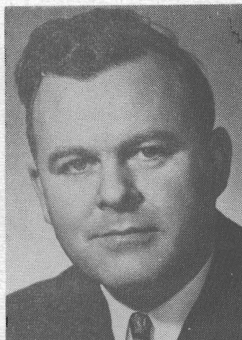

NORDQUIST, DALE M. (Republican) Senator from the 20th District of Lewis County. Legislative Experience-1953-Ex. 53-55. Born near Underwood, North Dakota in 1914. Senator Nordquist is a lawyer and holds a B.A. and LL.B. Degrees from the University of North Dakota. Was a Naval Aviator and served as a Lieutenant Commander during World War II. Belongs to the Grange and Elks, Married and has two children.

NUNAMAKER, HOMER O. (Democrat) Senator from the 42nd District of Whatcom County. Legislative Experience-House-1943-44 Ex.-45-49-50 Ex.-51-51 Ex.-51 2nd Ex. Senate-1955. Born in Greenup, Illinois in 1891. Attended Eastern State Normal in Illinois and has business administration education. He is a retired groceryman. Belongs to Eagles and A.O.U. W. He is married.

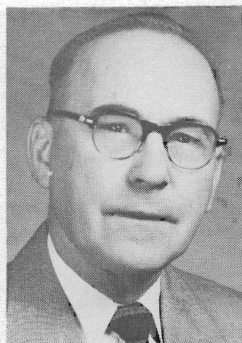

Senators

PEARSON, FRANCIS (Democrat) Senator from the 24th District consisting of Clallam, Jefferson and Mason Counties. Legislative Experience-House-1937-39-43 Ex. 44-45-47. Senate-1949-Ex. 50-51-53-Ex. 53-55. Born in Seattle in 1909. Has a high school education and is now engaged in music store business. Belongs to Grange, Elks, Eagles, Dist. Chairman of Olympic Area Boy Scouts, F. and A.M., Royal Arch, Commandery, Nile temple. Married and has two step-children.

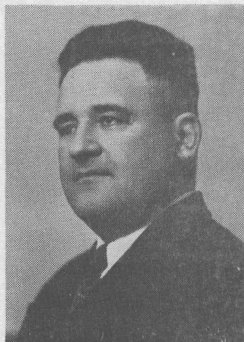

PETERSON, TED G. (Republican) Senator from the 44th District of King County. Legislative Experience-1955. Born in Seattle in 1904. High school graduate and some extension work from the University of Washington. Served four years in the Washington State National Guard. President of a wholesale supply firm. Belongs to Masonic Blue Lodge-Shriner, Nile Temple, Washington Athletic Club, Elks, Eagles and Past District Governor of Lions International. Married and has two children.



PURVIS, RALPH (Democrat) Senator from the 23rd District of Kitsap County. Legislative Experience-House-1953-53 Ex.-55. Born in Bremerton in 1909. Has a Bachelor of Law Degree from the University of Washington. He is an attorney. Served 5 years in the U.S. Navy. Belongs to the Masons. Married and has one son and one daughter.

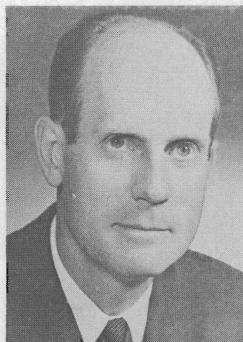

RAUGUST, W. C. (Republican) Senator from the 8th District consisting of Adams, Ferry and Lincoln Counties. Legislative Experience-House-1943-Ex. 44-45-47-49. Senate-Ex. 1950-51-53-Ex. 53-55. Born in Russia in 1895. Has a business education and is a merchant dealing in farm investments, wheat and farm implements. Served in World War I. Holds several positions in private industries and civic associations. Belongs to the Lions and American Legion. Married and has five children.

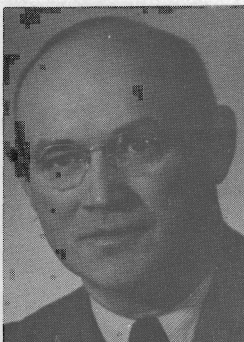

Senators

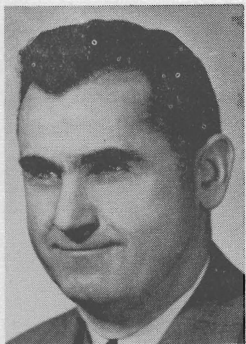

RILEY, EDWARD F. (Democrat) Senator from the 35th District of King County. Legislative Experience-House-1939-41-43-Ex. 44-45-47-49-Ex. 50. Senate-1951-53-Ex. 53-55. Born in Seattle in 1898. Attended University of Washington and is Vice President of plumbing & heating wholesale house. Served in the Army during World War I. Belongs to the Kiwanis Club, American Legion and Theta Delta Chi. Married and has two sons.

ROSELLINI, ALBERT D. (Democrat) Senator from the 33rd District of King County. Legislative Experience-1939-41-43- Ex. 44-45-47-49-Ex. 50-51-53-Ex. 53-55. Born in Tacoma in 1910. Graduate of the University of Washington has Degrees in Liberal Arts and Law. Member of Tau Kappa Epsilon, Moose, Modern Woodmen of the World. Has served as an Assistant Attorney General and Dep. Prosecutor. Married in 1937 they have five children. *Elected Governor of the State on Nov. 6, 1956.* Note-see page 16.

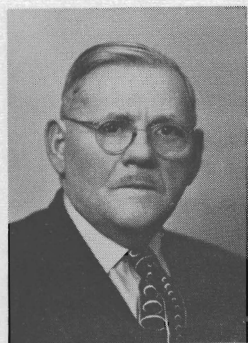

ROUP, HOWARD (Democrat) Senator from the 10th District consisting of Asotin, Columbia and Garfield Counties. Legislative Experience-1937-39-45-47-49-Ex. -50-51-53-Ex. 53-55. Born in North Carolina in 1884. Graduate of a normal college he is now engaged in farming and livestock. Belongs to Masonic Lodge, Shrine, Elks and Moose. Married in 1914.

RYDER, JOHN N. (Republican) Senator from the 46th District of King County. Legislative Experience-House-1953-Ex. 53 and Senate-1955. Born in Seattle in 1907. Attended University of Washington and is a graduate of the School of Banking, Rutgers University. He is a banker. Belongs to the Ravenna Lodge F. & A.M. Married and has three children.



Senators

SHANNON, WILLIAM D. (Republican) Senator from the 43rd District of King County. Legislative Experience-House-47-49. Senate-Ex. 50-51-53-Ex. 53-55. Born in Parkville, New York in 1881. He has a B.S. Degree in Civil Engineering from the University of Michigan. and is a consulting engineer. Belongs to the F. and A. M. He is married and has three children.

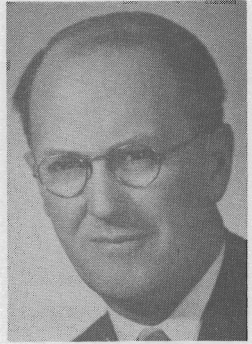

SUTHERLAND, PATRICK D. (Democrat) Senator from the 37th District of King County. Legislative Experience-House-1949-Ex. 50. Senate-1951-53-Ex. 53-55. Born in 1922 in Hollywood, California. He has attended Notre Dame University and University of Washington. Practicing attorney for the past 10 years. Belongs to Eagles and Knights of Columbus. Married in 1948 he has three daughters.

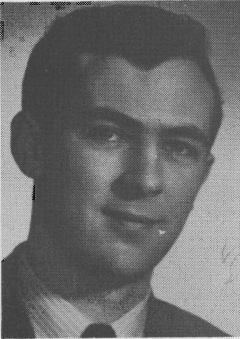

TALLEY, DONALD L. (Democrat) Senator from the 18th District comprising Cowlitz and Wahkiakum Counties. Legislative Experience-this is his frist term in the legislature. Born in Tacoma in 1918. He has a high school education and runs a meat market. Served in the Navy during World War II. Belongs to the Elks, Moose, Masons, Shrine and American Legion. Married and has two sons.



WASHINGTON, NAT (Democrat) Senator from the 13th District of Grant and Kittitas Counties. Legislative Experience-House-1949-Ex. -50. Senate-1951-53-Ex. 53-55. Born in Coulee City, Washington in 1914. He is a graduate of the University of Washington and is an attorney. Served in the Army Air Force for five years. He is a member of the Elks, Grange and Masons. Married and has 2 sons.



Senators



WINBERG, ANDREW (Democrat) Senator from the 21st District consisting of Grays Harbor County except 19 precincts. Legislative Experience-House-1943-Ex. 44-45-49-Ex. 50. Senate-1951-53-Ex. 53-55. Born in Norway in 1885. Attended Business College and is a Director of the Aberdeen Federal Savings and Loan Association. He has property investments. Member of Moose, Rotary, Odd Fellows and Sons of Norway. Married and has one son.

ZEDNICK, VICTOR (Republican) Senator from the 36th District of King County. Legislative Experience-House-1911-13-15-17. Senate-1943-Ex. 44-45-47-49-Ex. 50-51-53-Ex. 53-55. Born in Denver, Colorado in 1885. Graduate of the University of Washington with A.B. and LL.B. Degrees and is an attorney. Member of the Masons, Shrine, Elks, Moose and Eagles. Married and has 3 daughters and 10 grandchildren.

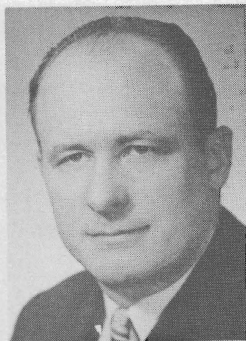

WOODALL, PERRY B. (Republican) Senator from the 15th District of Yakima County. Legislative Experience-House-1939-41-43-47-49-50 Ex.-51. Sen. Woodall was appointed to fill the vacancy made by the resignation of Sen. Flanagan. He was born in Buena in 1912. Graduate of Yakima Valley Junior College and University of Washington with a LL.B. Degree he is an attorney. Served in the Navy during World War II. Belongs to the American Legion, Eagles and Grange. Married and has two children. *Note-See page 16.*

**THE HOUSE
OF
REPRESENTATIVES**

Representatives



ADAMS, DR. ALFRED O. (Republican) Representative from the 6th District of Spokane County. Legislative Experience-1953-53 Ex.-55. Born in Paola, Kansas in 1897. Received his M.D. Degree in 1924 from Washington University, St. Louis, Mo. Is a Physician and Surgeon. Served 2 years in World War I. Belongs to Masons and is a Shriner. Married and has one son.

AHLQUIST, H. MAURICE (Republican) Representative from the 11th District of Walla Walla County. Newly elected member of the House. Born in Denver, Colorado in 1902. He has an A. B. Degree from Dartmouth College. He is a farmer and is in processing and merchandising business. Belongs to the Elks. Married and has 2 children.



ANDERSON, EVA (Republican) Representative from the 12th District of Chelan County. Legislative Experience-1949-50 Ex.-51-51 Ex.-51 2nd Ex.-53-53 Ex.-55. Holds BA., M.A. and Ph.D Degrees and is a business woman; educator and writer. Regent of the University of Washington. Belongs to the Soroptimist, Delta Kappa Gamma, American Pen Women, A.A.U.W. and Phi Delta Nu. Is a widow.

BAJEMA, SAMUEL (Democrat) Representative from the 41st District of Whatcom County. He has no past legislative experience. Born in Lynden in 1907. Grade school education is now a dairy and poultry farmer. Belongs to the Grange, Masons and Eastern Star. Married and has 3 children.



Representatives

BEIERLEIN, W. J. (Democrat) Representative from the 30th District of King County. Legislative Experience-1939-41-43-44 Ex.-45-47-49-50 Ex.-51-51 Ex.-51 2nd Ex.-53-53 Ex.-55. Born in North Dakota in 1891. He is in food and men's clothing store business in Auburn. He has been on the Auburn City Council. He is married.



BERNETHY, ROBERT (Democrat) Representative from the 39th District of Island and Snohomish Counties. Legislative Experience-1939-41-43-44 Ex.-45-47-49-50 Ex.-51-51 Ex.-51 2nd Ex.-53-53 Ex.-55. Born in Randall, Minn. in 1896. Grade school education and is a woodsman. Served in World War I. Belongs to Eagles, Elks and Vetern of Foreign Wars. Married and has four children.

BIGLEY, JOHN (Democrat) Representative from the 30th District of King County is serving his first term. Born in Streator, Ill. in 1900. Graduate of University of Washington also attended W.S.C. and normal at Ellensburg. Is a Public School Education Administrator, Teacher and tree farmer. Belongs to Masonic Lodge and grange. Married and has 3 sons.



BOZARTH, HORACE W. (Democrat) Representative from the 1st District of Douglas and Okanogan Counties. Legislative Experience-1955. Born in Fairfield, Washington in 1894. Graduate of Gonzaga University with a B.A. Degree. He is engaged in farming and is an executive member of the Washington State Grange. He is married.

Representatives



BRAUN, ERIC D. (Democrat) Representative from the 12th District of Chelan County. Has no past legislative experience. Born in Norfolk, Neb. in 1910. Is a funeral director. Belongs to the Masons. Is married and has two children.

BROUILLET, FRANK "BUSTER" (Democrat) Representative from the 25th District of Pierce County is a newly elected legislator. Born in Puyallup in 1928. Attended W.S.C; College of Puget Sound and University of Montana. Has B.A. in Economics; B. Ed. and M.A. Is a Teacher and Coach in Puyallup High School. Served in the Army Intelligence Dept. Belongs to the Elks, Masons, Grange, Pi Gamma Mu, Sigma Chi Fraternity. Married in 1956.

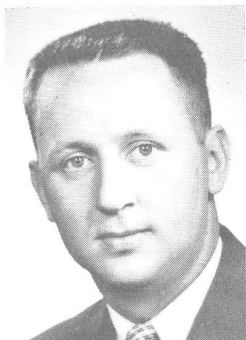

BROWN, GORDON J. (Democrat) Representative from the 29th District of Pierce County. Legislative Experience-1949-50 Ex.-51-51 Ex.-52 2nd Ex.-53-53 Ex.-55. He was born in Mankato, Minn. in 1904. Has a business college education and is Financial Sec.-Treas of the Hod Carriers Building & Construction Laborers Union. Member of the Eagles and Fircrest Kiwanis. Married and has 1 daughter.

BURNS, J. BRUCE (Democrat) Representative from the 27th District of Pierce County. Legislative Experience-he will be serving his first term in the legislature. Born in Tacoma in 1925. Graduate of Willamette University with an LL.B. Degree and is a lawyer. Served in the Marines during World War II. Belongs to the Eagles and Moose. He is married.



Representatives

CAMPBELL, KEITH H. (Democrat) Representative from the 5th District of Spokane County. Newly elected member of the House. Born in Harlowton, Mont. in 1920. Holds a BA from University of Washington and LL.B. Degree from Gonzaga. He is an attorney. Served in Air Force in World War II and Korean War. Belongs to Moose, VFW, State Bar Assn., and several school organizations. Married and has four children.



CANFIELD, DAMON R. (Republican) Representative from the 15th District of Yakima County. Legislative experience-1953-53 Ex. -55. Born in Siloam Springs Ark. in 1897. Attended Washington U. and graduated from W.S.C. and is a farmer. Belongs to American Legion and Grange. Was in the Navy during World War I as an Ensign. Married in 1921 he has one son.

CARMICHAEL, WALLY (Democrat) Representative from the 38th District of Snohomish and Island Counties. Legislative Experience-1949-50 Ex. -51-51 Ex.-51 2nd Ex.-53-53 Ex.-55. Born in Everett in 1922. He attended college one year and is employed by Snohomish County. Served over 5 years in the Army Air Force. Belongs to Eagles, Elks, VFW, American Legion and Masons. Married in 1955.



CARTY, W. E. (Democrat) Representative from the 17th District of Clark County. Legislative Experience-House-1933-33 Ex.-35-39-41-45-47-49-50 Ex.-51-51 Ex.-51 2nd Ex.-55. He was born in Ridgefield in 1894. Representative Carty is a farmer. He is married.

Representatives



CHYTIL, JOE (Republican) Representative from the 20th District of Lewis County. Legislative Experience-1953-53 Ex.-55. Born in Aberdeen in 1909. He has a Business College education and is in Radio Broadcasting. Member of the Elks, Eagles, Rotary Club and Chamber of Commerce. Married and has 2 children.

CLARK, CECIL C. (Republican) Representative from the 15th District of Yakima County. Legislative Experience-1953-53 Ex.-55. Born in Yakima in 1896. Attended the U. of Washington one year and is a fruit grower and general farmer. Served in the First World War. Belongs to the Masons, Shrine and Elks. Married and has 3 children.

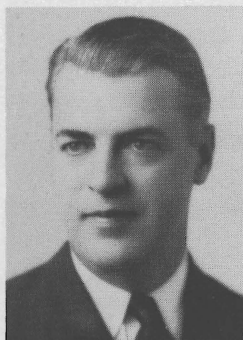

CLARK, NEWMAN H. (Republican) Representative from the 43rd District of King County. Legislative Experience-1950 Ex.-51-51 Ex.-51 2nd Ex.-53-53 Ex.-55. Born in North Paterson, New Jersey in 1899. Has an LL.B. Degree from the University of Washington and is a lawyer. He served in World War I and was a Lt. Commander in the Navy during World War II. Married and has two sons.

CONNOR, FRANK (Democrat) Representative from the 33rd District of King County. Legislative Experience-1951-51 Ex.-51 2nd Ex.-53-53 Ex.-55. Born in Seattle in 1916. Graduate of O' Dea High School. He is a Deputy Assessor of King County. Belongs to the Knights of Columbus. Representative Connor is single.

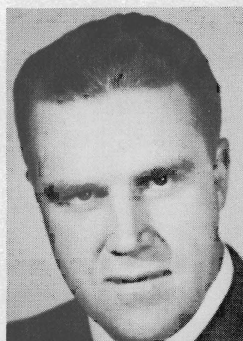

Representatives

COPELAND, THOMAS L. (Republican) Representative from the 11th District of Walla Walla County. This is his first term in the House. Born in Pendleton, Ore. in 1924. Attended Kemper Military school and Washington State College. He is a farmer-raising wheat, green peas and livestock. Served in World War II. Belongs to Sigma Nu fraternity and Elks. Married and has 3 sons.



DONOHUE, DEWEY C. (Democrat) Representative from the 10th District consisting of Asotin, Columbia and Garfield Counties. Legislative Experience-1949-50 Ex.-51-51 Ex.-51 2nd Ex.-53-53 Ex.-55. Born in Dayton, Washington in 1897. Attended high school 2 years and business college. He is a farmer. Belongs to the Elks, Masons and Grange. Married and has 3 girls and 2 boys.



DORE, FRED H. (Democrat) Representative from the 37th District of King County. Legislative Experience-1953-53 Ex.-55. Born in Seattle in 1925. He attended Seattle University almost three years then he majored in Economics graduated from Georgetown Foreign Service School, Washington. B.S.F.S. in 1946; graduate of Georgetown Law School with an LL.B. Degree he is a practicing attorney.

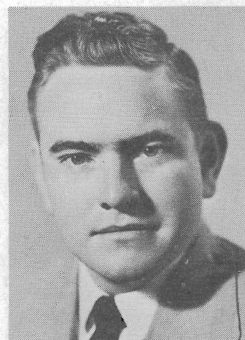

DOWD, GEORGE GORDON (Democrat) Representative from the 42nd District of Whatcom County. Serving his first term in the House. Born in Bellingham in 1929. Has B.A. Political Science -- W. Washington College, 1 year Post-Graduate work in P.S.-George Wash. University-- Is attending U. of W. Law School and will be returning there after the legislative session ends. Served in World War II. Belongs to Delta Tau Delta, Sons of Norway, Elks and Demolay. He isn't married.

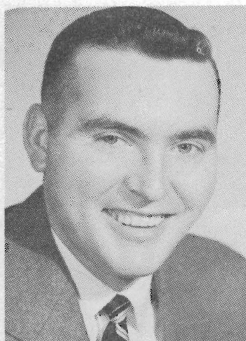

Representatives



DURKAN, MARTIN JAMES, JR. (Democrat) Representative from the 31st District of King County. Representative Durkan will be serving his first term in the House. Born in Great Falls, Montana in 1924. Graduate of the University of Washington Law School and a practicing attorney. Veteran of World War II. Married and has three children.

EDWARDS, A. E. (Democrat) Representative from the 41st District of Whatcom County. Legislative Experience-House-1933-33 Ex.-35. Senate-37-39-41-43-44 Ex.-45-47-49-50 Ex.-51-51 Ex. 51 2nd Ex.-House-1955. Born in Canada in 1879. Has had 12 years schooling and 4 years of navigation aboard ship. He is a farmer. Belongs to Masons, Odd Fellows, Lions, Eagles, Elks and Grange. Married and has 1 son.



ELDRIDGE, DON (Republican) Representative from the 40th District of Skagit County. Legislative Experience-1933-53 Ex.-55. Born in Mount Vernon in 1919. Graduated from Washington College of Education. Is a partner in a stationery store. Active in Boy Scout and school activities. Served in World War II. Belongs to the Rotary, Junior Chamber of Commerce, served as past Vice-President of United States Junior Chamber of Commerce. He is married has 4 children.

ELWAY, HARRY STEWART, JR. (Republican) Representative from the 21st District of Grays Harbor County. Legislative Experience-1953-53 Ex.-55. Born in Hoquiam in 1920. Attended San Francisco Junior College and is now managing a plumbing supply co. Served during World War II. Belongs to the American Legion, VFW, DAV, Masons and Eagles. Married and has 2 children.



Representatives

EP TON, KATHRYN (MRS. JOHN W.) (Democrat) Representative from the 4th District of Spokane County. Legislative Experience-New member of the House of Representatives. Born in Garwood, Idaho. She attended Washington State College, Gonzaga University, University of Arizona and Holy Names College. She is a housewife and writer. Belongs to Kappa Delta Sorority. Married to Doctor John W. Epton in 1936 they have five children.

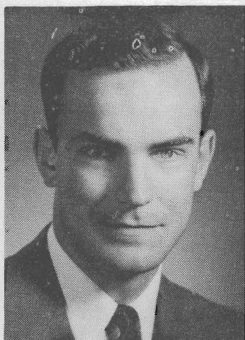

EVANS, DANIEL J. (Republican) Representative from the 43rd District of King County. He will be serving his first term in the House. Born in Seattle in 1925. Has a Bachelor and Master Degree in Science (Civil Engineering) from the University of Washington and is a Civil Engineer. Served in Navy as Ensign from 1943-46 and Lieutenant from 1951-53. Member Seattle Junior Chamber of Commerce, Municipal League, Am. Soc. of Civil Engineers, Mountaineers, Wash. Athletic Club. Is single.

FARRINGTON, CLAYTON (Democrat) Representative from the 22nd District of Thurston County. Legislative Experience-1949. Born Ottumwa, Iowa in 1899. Is a graduate of the U. of Montana with an A.B. and M.A. Degrees. Teaches History in Olympia High. Served in the Army in World War I. Belongs to the grange, American Fed. of Teachers and American Fed. of Musicians. He is married and has a daughter and son.

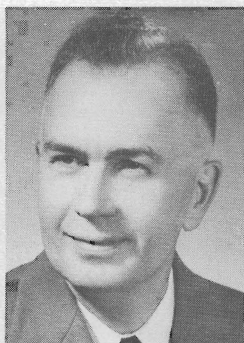

FOLSOM, MORRILL F. (Republican) Representative from the 20th District of Lewis County. Legislative Experience-1955. Born in Kent, Washington in 1905. Graduate of the University of Washington. Owns and operates a wholesale greenhouse. Is a member of Masonic bodies. Married and has three children.

Representatives



GALLAGHER, BERNARD J. (Democrat) Representative from the 3rd District of Spokane County. Legislative Experience-1941-49-50 Ex.-51-51 Ex.-51 2nd Ex.-53-53 Ex.-55. Born in Prosser in 1912. He is a graduate of Gonzaga Law School and is an attorney. Served in the Army during World War II. He is a member of the Knights of Columbus and the Elks. He was married in 1947. Has a son.

GLEASON, MRS. MARION C. (Democrat) Representative from the 27th District of Pierce County. This is her first term in the House. Born in Seattle in 1916. Attended Business College and at the present time is a homemaker. She is married and has 5 children.

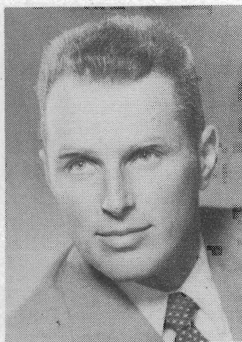

GOLDMARK, JOHN (Democrat) Representative from the 1st District of Douglas and Okanogan Counties. Legislative-Experience-first term in the House of Representatives. Born in Scarsdale, New York in 1917. Attended Harvard Law School and Haverford College. He is a rancher and member of the Grange. Was in the Navy during World War II and is a Lieutenant Commander in the Reserves. Married and has two sons.

GOLDSWORTHY, ROBERT F. (Republican) Representative from the 9th District of Whitman County. Legislative Experience-This is his first term having been elected Nov. 6, 1956. Born in Spokane in 1917. Graduate of WSC and is engaged in farming. Combat veteran of World War II and Korea. Belongs to the Masonic Lodge. Married and has two children.

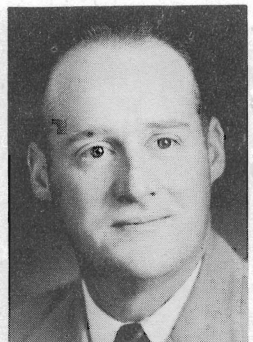

Representatives

GRIFFITH, EARL G. (Republican) Representative from the 2nd District of Pend Oreille and Stevens Counties. Legislative Experience-1944 Ex.-45-47-51-51 Ex.- 51 2nd Ex.-53-53 Ex.-55. Born in Mound City, Kansas in 1881. Representative Griffith is a retired State Patrol man. Served during the Spanish-American War. Belongs to Masons, Grange, United Spanish War Veterans and Brotherhood of Locomotive Firemen and Engineers. Married and has one son.



HANSEN, JULIA BUTLER (Democrat) Representative from the 18th District of Cowlitz and Wahkiakum Counties. Legislative Experience-1939-41-43-44 Ex.-45-47-49-50. Ex.-51-51 Ex.-51 2nd Ex.-53-53 Ex.-55. Born in Portland, Ore. in 1907. Representative Hansen has a B.A. Degree from the University of Washington. She is a housewife and writer. Member of Delta Kappa Gamma (Honorary member). Married and has one son, 10 years old.

HANSON, HERB. (Democrat) Representative from the 39th District of Island and Snohomish Counties. Legislative Experience-1953-53 Ex.-55. Born in Cokato, Minnesota in 1910. He attended high school two years. He is a real estate appraiser. Belongs to the Eagles, Sons of Norway and the Grange. Married and has three children.

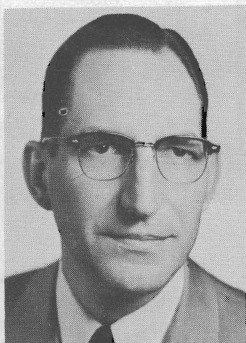

HARRIS, EDWARD F. (Republican) Representative from the 7th District of Spokane County. Legislative Experience-1955. Born in Harrison, Idaho in 1909. Has a B. S. Degree from the School of Business, University of Idaho and LL.B. Degree from Gonzaga University and he is a practicing attorney. He is married and has a son and daughter.

STATE OF WASHINGTON ~ 1957 LEGISLATIVE ROSTER

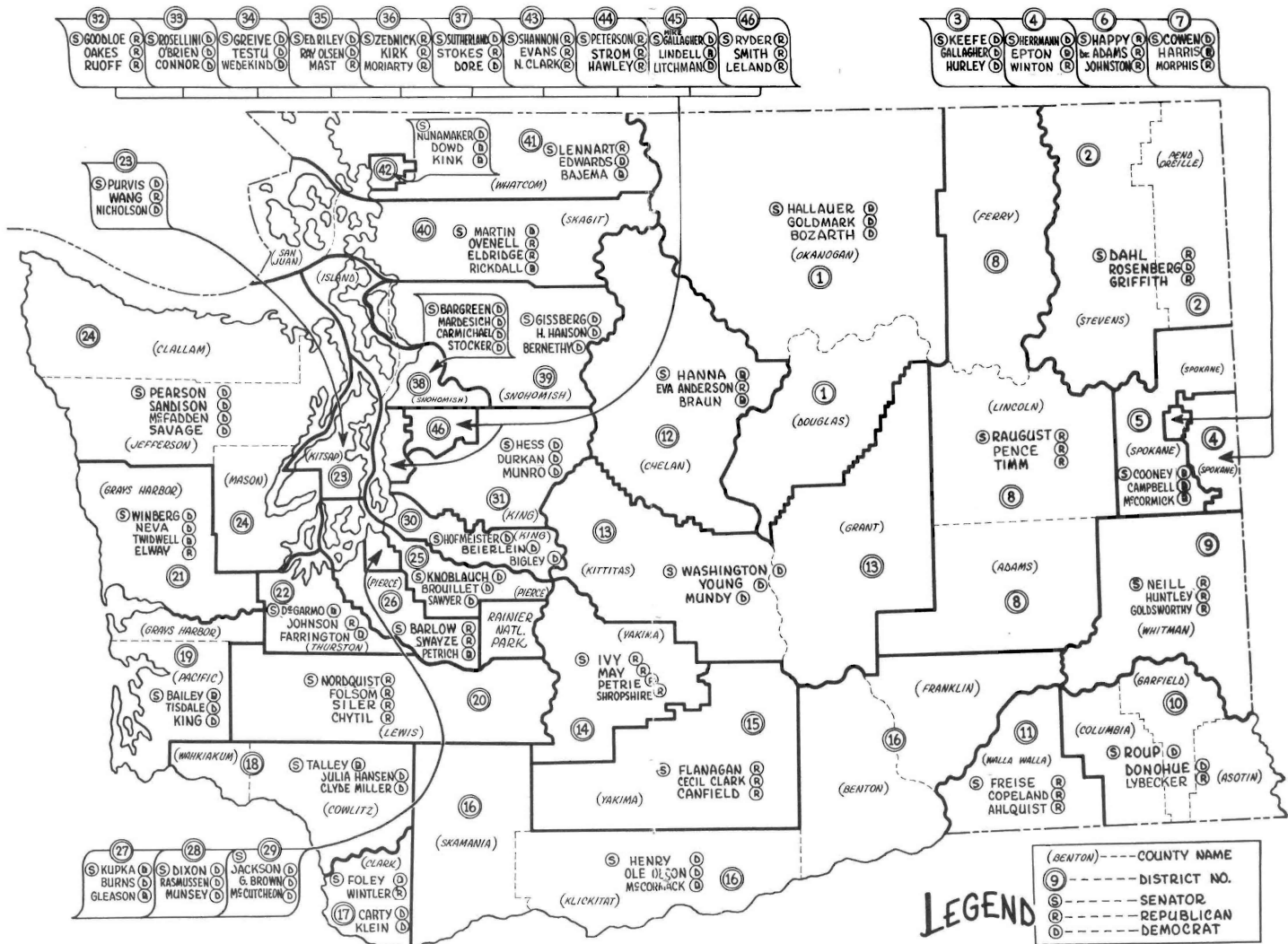

Representatives



HAWLEY, DWIGHT S. (Republican) Representative from the 44th District of King County. Legislative Experience-1950 Ex.-51-51 Ex.-51 2nd Ex.-53-53 Ex.-55. Born in Seattle in 1897. Attended University of Washington. Owner and operator of an insurance agency; real estate and building management. Served in World War I. Belongs to Elks, Eagles, Kiwanis, Legion and VFW, Seattle Chamber of Commerce and Ballard Commercial Club. Married and has 3 sons.

HUNTLEY, ELMER C. (Republican) Representative from the 9th District of Whitman County. Legislative Experience-This will be his first term in the House of Representatives. Born in St. John in 1915. He attended Washington State College and is now engaged as a farmer raising grain and livestock. Member of the Masonic Lodge and Mystic Shrine. He is married.

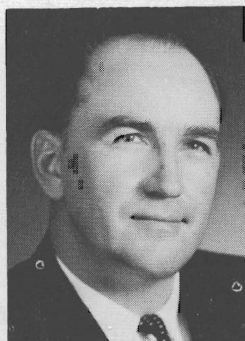

HURLEY, MRS. JOSEPH E. (Democrat) Representative from the 3rd District of Spokane County. Legislative Experience-1953-53 Ex.-55. Born in Minnesota. She is a graduate of a normal school. She is a homemaker. Married and has four children.

JOHNSON, RAY W. (Republican) Representative from the 22nd District of Thurston County. Legislative Experience-1953-53 Ex. Born in Forsyth, Mo. in 1899. Attended the U. of Washington two years. He is in the grocery business and is the present mayor of Tumwater. Married and has one daughter.



Representatives

JOHNSTON, ELMER E. (Republican) Representative from the 6th District of Spokane County. Legislative Experience-1947-49-50 Ex.-51-51 Ex.-51 2nd Ex.-53-53 Ex.-55. Born in Oakesdale, Washington in 1898. He has a LL.B. and L.M. Degree from Notre Dame and Georgetown University. He is an attorney. Served during World War I. Belongs to the Elks and Knights of Columbus. Married and has two children.



KING, CHET (Democrat) Representative from the 19th District of Pacific and part of Grays Harbor Counties. Legislative Experience-1945-47-49-50 Ex.-51-51 Ex.-51 2nd Ex.-53-53 Ex.-55. Born in Doty, Washington in 1901. A high school graduate. Works as a Boom Man or rafter. Served three years in U. S. Naval Air Corp. Belongs to the Eagles, Elks and International Woodworkers of America. Married and has three children.

KINK, DICK J. (Democrat) Representative from the 42nd District of Whatcom County. Newly elected member. Born in Bellingham in 1921. Served in the Navy in World War II. He is a purse seiner. Belongs to the Bellingham Junior Chamber of Commerce, VFW, Lions, American Legion and Sec.-Treas. of Drum Seiner Marketing Association. Married and has 1 daughter.



KIRK, MRS. DOUGLAS (Republican) Representative from the 36th District of King County. Legislative Experience-This is Mrs. Kirk's first term in the House. She was born in Gypsum, Colorado in 1903. Is a high school graduate and homemaker. Belongs to the American Legion Auxilliary, Queen Anne Community Club, Queen Anne improvement Club and League of Women Voters. Married in 1922 she has two sons, Douglas J. and Rev. Jerry R. Kirk.

Representatives

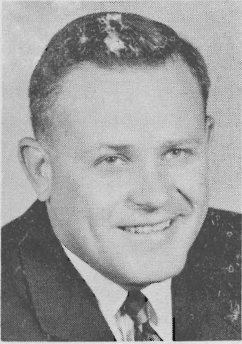

KLEIN, WILLIAM C. (Democrat) Representative from the 17th District of Clark County, is serving his first term in the House. Born in Oak Park, Illinois in 1921. Graduate of Washington University with B. S. and LL.B. Degrees. He is an attorney. Asst. Attorney General from 1936-1953. City Attorney of Vancouver since January, 1955. Served in the Army. Belongs to Sigma Alpha Epsilon, Delta Theta Phi and the Elks. Married and has 2 children.

LELAND, ALFRED E. (Republican) Representative from the 46th District of King County. Legislative Experience-This is his first term in the Legislature. Born in St. Marie, Idaho in 1921. Attended Boeing School of Aeronautics, Oakland, California. He is in retail furniture and appliance business. Served five and one-half years in the U. S. Army Air Corps during World War II. Belongs to the Kiwanis, Elks, Sons of Norway, Chamber of Commerce and Washington State Good Roads Association. He is single.

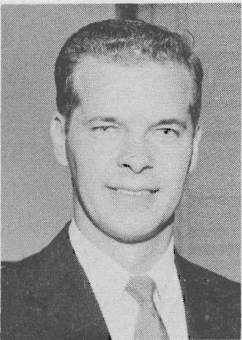

LINDELL, ROCKY (Republican) Representative from the 45th District of King County. Newly elected member of the House. Born in Wenatchee in 1929. Graduate of the University of Washington Law School he is a practicing attorney in Seattle. Veteran of the Korean War. Belongs to Delta Kappa Epsilon, Oval Club, Fir Tree and Omicron Sigma. The Lindells were married in March 1956.

LITCHMAN, MARK, JR. (Democrat) Representative from the 45th District of King County. Legislative Experience-1955. Born in Seattle in 1925. He is an attorney having received an A.B. Degree in Criminology and Sociology and LL.B. Degree from the University of Washington. Served as a security officer in the Navy during World War II. Belongs to Phi Alpha Delta, American Legion, DAV, Jewish War Vets, B'Nai B'rith and Forty et Eight. Married and has 2 children.



Representatives

LYBECKER, GUS (Republican) Representative from the 10th District of Asotin, Columbia and Garfield Counties. Legislative Experience-1955. Born in Lincoln County in 1887. He has a bachelor and Masters Degrees in Education from the Wash. State College and attended two years law school at the University of Washington. He has been a school administrator but is now retired. Belongs to the Masons, Odd Fellows, Knights of Pythias, Kiwanis, Phi Delta Kappa, and Psi Upsilon. Married and has 3 children.



MARDESICH, AUGUST P. (Democrat) Representative from the 38th District of Island and Snohomish Counties. Legislative Experience-1950-Ex.-51 Ex.-51 2nd Ex.-53-53 Ex.-55. Born in San Pedro, Calif. in 1920. He has a B.A. and LL.B. Degree from the University of Washington is engaged in fish packing and is an attorney. Served in the Army during World War II. Belongs to the Elks, VFW, and American Legion. Married and has one son and two daughters.

MAST, FRED R. (Republican) Representative from the 35th District of King County. Legislative Experience-1953-53 Ex.-55. He was born in Superior, Wisconsin in 1896. Attended University of Washington two years and one year at the University of Montana. He is a businessman. Served in both World War I and World War II. Belongs to the Masons, Shrine, Elks, American Legion, Disabled American Vets and the Eagles. Married and has two children.



MAY, CATHERINE (MRS. JAMES O.) (Republican) Representative from the 14th District of Yakima County. Legislative Experience-1953-53 Ex.-55. Born in Yakima in 1914. Graduate of the University of Washington. She is a Radio Commentator and Medical Secretary. Belongs to Alpha Chi Omega. Is married and has two children.

Representatives

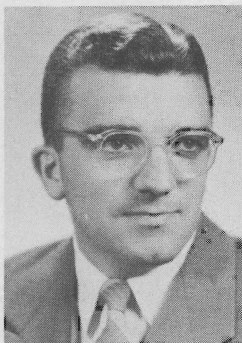

MCCORMACK, MIKE (Democrat) Representative from the 16th District consisting of Benton, Franklin, Klickitat and Skamania Counties. Legislative Experience-First term. Born in Ohio in 1921. Has a B.S. and M.S. Degree from the Washington State College and is a Radio Chemist. Served in the Parachute Infantry as a 1st Lieutenant during World War II. Belongs to Mason, Shrine and Sigma Chi. He was married in 1947.

MCCORMICK, W. L. "BILL" (Democrat) Representative from the 5th District of Spokane County. He will be serving his first term in the Legislature. Born in Waukon, Iowa in 1925. He went to school 12 years and is a machinist. Served as a tail gunner in the Air Force during World War II. Married and has a 3 year old daughter.

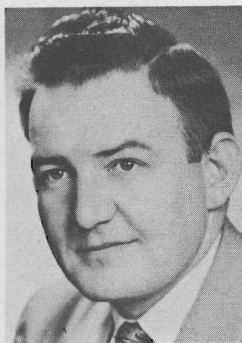

MCCUTCHEON, JOHN G. (Democrat) Representative from the 29th District of Pierce County. Legislative Experience-1953-53 Ex.-55. Born in South Bend, Indiana in 1923. Has an LL.B from Montana State University and is an attorney. Belongs to Eagles, Moose, Grange, American Legion, Tacoma Athletic Com., Wash. State and American Bar Associations. Married in 1953.

McFADDEN, DR. JAMES L. (Democrat) Representative from the 24th District consisting of Clallam, Jefferson and Mason Counties. Legislative Experience--1955. Born in Victoria, B. C., Canada in 1899. Graduate of the University of Toronto in Medicine and Surgery. He is in general practice of medicine and surgery. Belongs to the Masonic Lodge and Elks. Married and has one son.

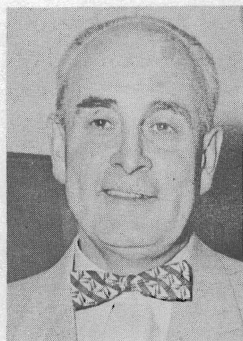

Representatives

MILLER, CLYDE J. (JIM) (Democrat) Representative from the 18th District comprising Cowlitz and Wahkiakum Counties. Legislative Experience-1949-50 Ex.-51-51 Ex.-51 2nd Ex.-53-53 Ex.-55. Born in Iowa in 1887. High school education and is now a contractor and longshoreman. Belongs to Elks, Masons and Moose. Married and has one daughter.

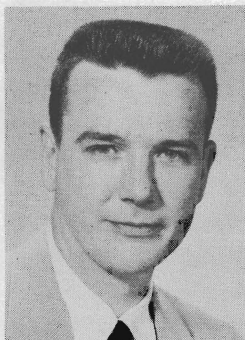

MORIARTY, CHARLES P., JR (Republican) Representative from the 36th District of King County. He will be serving his first term. Born in Seattle in 1927. He has his B.A. and LL.B. Degrees from the University of Washington and is practicing law. Belongs to Elks, American Legion, Knights of Columbus. Served with the Judge Advocate General's Corps in the Army in 1952-1953. He is single.

MORPHIS, RICHARD W. (Republican) Representative from the 7th District of Spokane County. Legislative Experience-He is a newly elected member of the House. Born in Spokane in 1929. Graduate of Walla Walla College with a B.A. Degree in Business Administration. He is Business Manager of a Spokane Sanitarium. Belongs to the Elks and Odd Fellows. Married in 1952 he has one son.

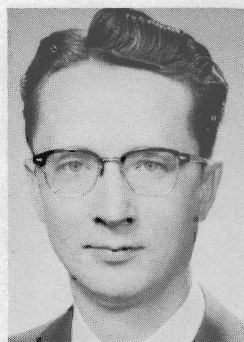

MUNDY, ROY (Democrat) Representative from the 13th District of Grant and Kittitas Counties. Legislative Experience-1953-33 Ex.-1955. Born in Abbeville, S. C. in 1912. Attended University of Washington for two years and is a Real Estate Broker. Veteran of World War II. He belongs to the Elks Club in Ephrata. He is married.

Representatives



MUNRO ED (Democrat) Representative from the 31st District of King County. Legislative Experience-1955. Born in Seattle in 1905. B.A. Degree from the University of Washington also attended Harvard and University of Michigan. He is in real estate and insurance. Member of Masonic order. Married and has two sons.

MUNSEY, CLAUDE V. (Democrat) Representative from the 28th District of Pierce County. Legislative Experience-1953-53 Ex.-55. Born in Missouri in 1889. Attended college 5 years. He is a carpenter. Served in World War I. Belongs to Masons and Moose. Married in 1921.

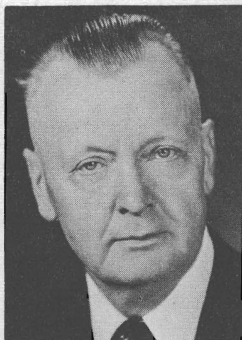

NEVA, GENE G. (Democrat) Representative from the 21st District of Grays Harbor County. Will be serving his first term in the Legislature. Born in Kensal, N. Dakota in 1924. He majored in forestry engineering. Is employed as a civil engineer. Served in the Navy during World War II. Belongs to Elks, Eagles, Engineer's Association and Polish Club. Married in 1944 they have 3 children.

NICHOLSON, PAT (Democrat) Representative from the 23rd District of Kitsap County. Legislative Experience-He will be serving his first term in the House of Representatives. Born in Tacoma in 1929. Graduate of University and Army General School. (Intelligence Analyst.) Radio and Television writer and broadcaster. Served in the Army in 1952 to 1954. He is single.



Representatives

OAKES, HARTNEY A. (Republican) Representative from the 32nd District of King County. Legislative Experience-1953-53 Ex.-55. Born in Quincy, Washington in 1908. High school graduate and attended University of Washington. He is owner and operator of apartment and commercial properties. Served in the Navy during World War II. Belongs to the Masonic Lodge, American Legion and Rotary Club. Married in 1935.

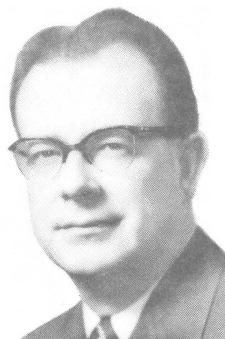
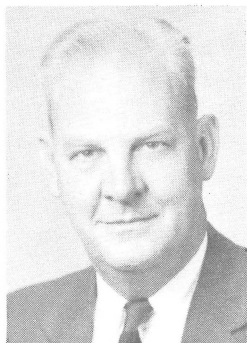

O'BRIEN, JOHN L. (Democrat) Representative from the 33rd District of King County. Legislative Experience-1941-43-44 Ex.-45-49-50 Ex.-51-51 Ex.-51 2nd Ex.-53-53 Ex.-55. Born in Seattle in 1911. Graduate of the Western Institute of Professional Accounting, is a Certified Public Accountant and has done extension work from the U. of Wash. Served in Coast Guard. Belongs to Eagles, Knights of Columbus and Washington Athletic Club. He was Majority Leader in 1951 and 53. Speaker of the House in 1955. Married and has one son and a daughter.

OLSEN, RAY (Democrat) Representative from the 35th District of King County. Legislative Experience-1951-51 Ex.-51 2nd Ex.-53-53 Ex.-55. Born in Baker, Oregon in 1904. Graduate of a Business College he is editor of the Allied Food & Beverage magazine for the Washington State Restaurant Association. Belongs to Elks, Eagles, Wash. Athletic Club, Ad Club and Swedish Club. He is married and has one daughter.

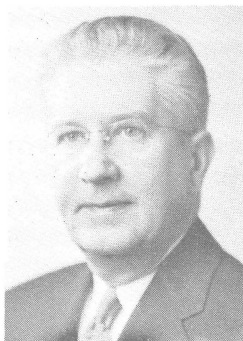

OLSON, OLE H. (Democrat) Representative from the 16th District consisting of Benton, Franklin, Klickitat and Skamania Counties. Legislative Experience-1929-31-49-50 Ex.-51-51 Ex.-51 2nd Ex.-53 53 Ex.-55. Born in Rice County, Minnesota in 1890. Graduate from St. Olaf's college and is now a retired newspaper publisher and businessman. Was State Printer from 1933-1941. Belongs to Elks, Kiwanis, Chamber of Commerce, Mason, member of 1st Congregational Church. He has four children. DECEASED DEC. 23, 1956. Note See

page 46.

Representatives

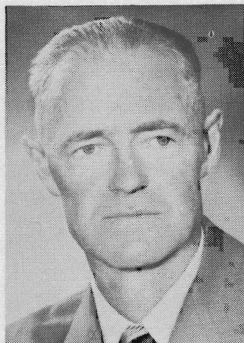

OVENELL, JAMES T. (Republican) Representative from the 40th District of Skagit and San Juan Counties. Legislative Experience-1951-51 Ex.-51 2nd Ex.-53-53 Ex.-55. Born in Avon, Skagit County, Washington in 1893. Attended Washington State College. He is a farmer. Served in World War I. Belongs to the Grange and Farm Bureau. Married in 1920 and has two sons.

PENCE, DELBERT (Republican) Representative from the 8th District of Adams, Ferry and Lincoln Counties. Legislative Experience-1955. He was born near Springfield, Mo. in 1897. After high school he attended business college one year. He is a wheat farmer. Belongs to Masons and Elks. Married and has four children.

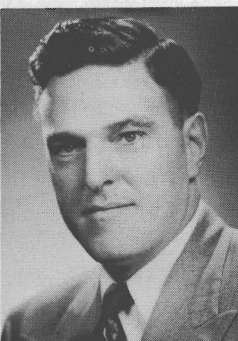
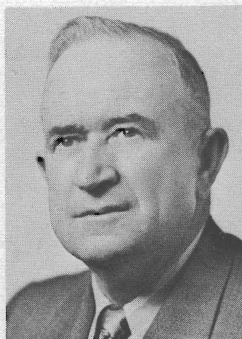

PETRICH, JOHN A. (Democrat) Representative from the 26th District of Pierce County. Legislative Experience-serving his first term in the House of Representatives. Born in Tacoma in 1919. Attended University of Washington, graduate of University of Santa Clara and has a law degree from Georgetown University and is now practicing law. Served in the Navy during World War II. Belongs to the Elks. Married in 1946 he has five children.

PETRIE, HAROLD J. (Republican) Representative from the 14th District of Yakima County. Legislative Experience- 53-53 Ex.-55. Born in South River, N. J. in 1917. He has a B.S. Degree from Rutgers University and LL.B. from Georgetown University and is an attorney. Served during World War II. Belongs to the Elks and Knights of Columbus. Married and has five children.



Representatives

RASMUSSEN, A. L. (Democrat) Representative from the 28th District of Pierce County. Legislative Experience-1945-47-49-50 Ex.-51-51 Ex.-52 2nd Ex.-53-53 Ex.-55. Born in Everett, Washington in 1909. Attended the Public Schools of Tacoma and is a railroad machinist. He was married in 1940 and they have four children.

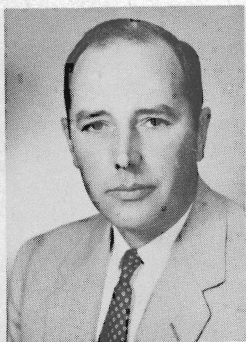

RICKDALL, RALPH L. (Republican) Representative from the 40th District of San Juan and Skagit Counties. Legislative Experience-This is his first term in the Legislature. Born in Burlington in 1911. He has an LL.B. Degree from the Law School of National University, Washington, D.C. He is a berry processor and fruit grower. Belongs to the Elks and the Moose. Married and has two sons.

ROSENBERG, K. O. (Democrat) Representative from the 2nd District of Stevens and Pend Oreille Counties. Legislative Experience-1949-50 Ex.-53-53 Ex.-55. Born in Spokane in 1920. High school education he is a farmer and logger. Served 4 years in the Navy during World War II. Belongs to the Grange and Eagles. Married and has three children.

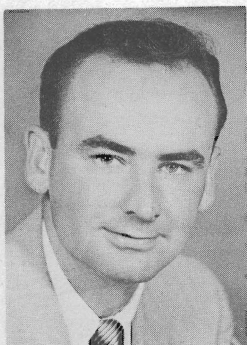

RUOFF, RICHARD (Republican) Representative from the 32nd District of King County. Legislative Experience-1953-53 Ex.-55. Born in Seattle in 1921. Attended the University of Washington for two years he is engaged in the insurance business. Served in the U. S. Marines from 1942 to 1945. He is married.

Representatives



SANDISON, GORDON (Democrat) Representative from the 24th District comprising Clallam, Jefferson and Mason Counties. Legislative Experience-1949-50 Ex.-51-51 Ex.-51 2nd Ex.-53-53 EX.-55. Born in Auburn in 1919. College Graduate with 2 years post graduate work also graduate of Hartford Fire Insurance Training Center. He is an insurance agent. Was in the Marines during World War II. Belongs to Elks, Eagles, VFW, Grange and Army-Navy Legion of Valor Married and has four chilfren.

SAVAGE, CHARLES R. (Democrat) Representative from the 24th District which comprises Clallam, Jefferson and Mason Counties. Legislative Experience-1939-41-43-44 Ex.-51-51 Ex.-51 2nd Ex.-53-53 Ex.-55. Was born in La Farge, Wisconsin in 1906. Elected to Congress of the U. S. in 1944. He is a high school graduate and has taken some special training. He is a logger by trade. Belongs to Elks, Moose, Eagles, Grange, Modern Woodman of America and W.O.W. He is married and has one son and a daughter.

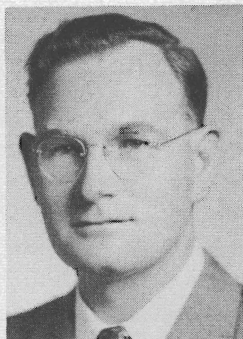

SAWYER, LEONARD A. (Democrat) Representative from the 25th District of Pierce County. Legislative Experience-1955. Born in Puyallup in 1925. Holds a B. S. Degree from College of Puget Sound and LL.B. Degree from the University of Washington and is a practicing attorney. Has served as Deputy Prosecuting Attorney of Pierce County. Served 3 years in the Navy. Belongs to Elks, American Legion and VFW. Married and has 3 little girls.

SHROPSHIRE, LINCOLN E. (Republican) Representative from the 14th District of Yakima County. Legislative Experience-1953-53 Ex.-55. Born in South Bend, Wash. in 1900. Graduate of Wash. State College and University of Idaho Law School. Is an attorney and veteran of World War I. Belongs to Yakima Kiwanis Club, Masonic Lodge, Eagles, Elks, Scottish Rite, Phi Alpha Delta Law Fraternity and Afifi Temple. Married and has one son.



Representatives

SILER, HARRY A. (Republican) Representative from the 20th District of Lewis County. Legislative Experience-1950 Ex.-51-51 Ex.-51 2nd Ex.-53-53 Ex.-55. Born in Winlock, Washington in 1898. He is a graduate of Washington State College and is engaged in farming. He is married and has one son.



SMITH, VERNON A. (Republican) Representative from the 46th District of King County. Legislative Experience-1933-33 Ex.-39-41-49-50 Ex.-51-51 Ex.-51 2nd Ex.-53-53 Ex.-55. Born in Seattle in 1891. Graduate of Business College and is a business consultant. Served in World War I. Belongs to the Masons, Scottish Rite, Nile Temple Shrine. Married and has 1 son and 2 daughters.

STOCKER, PAUL M. (Democrat) Representative from the 38th District of Island and Snohomish Counties. Legislative Experience-1953-53 Ex.-55. Born in Oregon City, Oregon in 1924. Attended University of Washington and has an LL.B. Degree from Willamette Law School. He is an attorney. Served in the Navy Air Corps during World War II. Member Veterans of Foreign Wars, Judge Advocates Association and American Club. Married and has two sons.

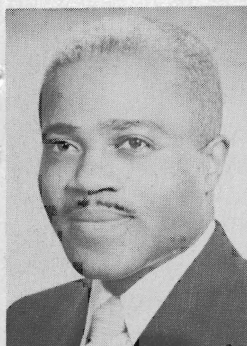

STOKES, CHARLES M. (Republican) Representative from the 37th District of King County. Legislative Experience-1951-51 Ex.-51 2nd Ex. and 53-53 Ex. Born in Fredonia, Kansas in 1903. Graduate of Kansas University with LL.B. Degree is an attorney at law. Served in World War II. Belongs to the Masons, Kappa Kappa Alpha Psi fraternity. Married in 1951 the Stokes have 3 children.

Representatives



STROM, JOHN FREDERICK (Republican) Representative from the 44th District of King County. Legislative Experience-1947-51-51 Ex.-51 2nd Ex.-53-53 Ex.-55. Born in the State of Michigan in 1893. A graduate of the University of Washington in Pharmacy and Pre-Medical Education. He is retired druggist and manages personal property holdings. Belongs to the Elks, Masons and Shrine. Married in 1912 they have two sons both druggists.

SWAYZE, MRS. THOMAS A. (FRANCES) (Republican) Representative from the 26th District of Pierce County. Legislative Experience-1953-53 Ex.-55. Born in Council Bluffs, Iowa in 1901. She has a B.A. Degree from the College of Puget Sound and is now employed as Dean of Women of the College. Belongs to Pi Beta Phi Fraternity and PEO Sisterhood. She is married and has 5 children.



TESTUE, JEANETTE (Democrat) Representative from the 34th District of King County. Legislative Experience-1943-44 Ex.-49-50 Ex.-51-51 Ex.-51 2nd Ex.-53-53 Ex.-55. Born in Pierre, South Dakota. Graduate of a Normal College and is now a Deputy Sheriff of King County. Belongs to the Auxilliary of the American Legion, Eagles, and Elks and member of the Business and professional Women, YWCA, Local #987-Deputy Sheriffs and numerous other organizations. Married and has three children.

TIMM, ROBERT D. (Republican) Representative from the 8th District of Lincoln, Adams and Ferry Counties. Legislative Experience-1951-51 Ex.-51 2nd Ex.-53-53 Ex.-55. Born in Harrington in 1921. Attended the University of Washington graduating with a B.A. Degree in Economics. Served in the Marine Corps during World War II and is now engaged in raising wheat and cattle. Belongs to the Grange, Lions, American-Legion and Sigma Alpha Epsilon. Married in 1944 the Timms have two daughters.



Representatives

TISDALE, CLYDE V. (Democrat) Representative from the 19th District of Pacific and 19 Precincts of Grays Harbor County. Legislative Experience-House-1937-39-41-43-Ex. 44-Senate-1945-47-49-Ex. -50-51. Born in Inwood, California in 1890. He is a woodsman and is a member of the Eagles. He has five children.



TWIDWELL, MRS. VIVIEN M. (Democrat) Representative from the 21st District of Grays Harbor. This will be her first term in the House. Born in Aberdeen in 1908. She has a business education and runs a grocery store. Belongs to the Rebekah's. Married and has two children.

WANG, ARNOLD S. (Republican) Representative from the 23rd District of Kitsap County. Legislative Experience-1953-53 Ex.-55. Born in Chicago, Illinois in 1900. He graduated from high school also has taken several extension courses in real estate law and general procedure in real estate business. Is in real estate and investment business. Member of Eagles, Elks, Son's of Norway, Lions, Chamber of Commerce and Wash. Athletic Club. Married and has 3 children.

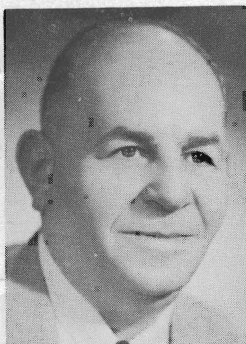
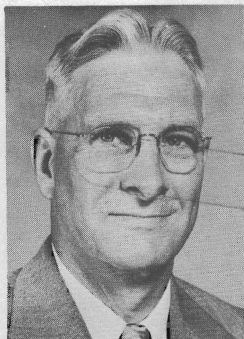

WEDEKIND, MAX (Democrat) Representative from the 34th District of King County. Legislative Experience-1945-47-49-50 Ex.-51-51 Ex.-51 2nd Ex.-55. Born in San Francisco, California in 1899. He attended the California School of Mechanical Arts, Mission Nights College. He is now a labor representative. Belongs to Eagles, Moose and Odd Fellows. Married and has one daughter.

Representatives



WINTLER, MISS ELLA (Republican)
Representative from the 17th District of Clark County. Legislative Experience-1939-43-44 Ex.-47-49-50 Ex.-51-51 Ex.-51 2nd Ex.-53-53 Ex.-55. Born in Vancouver, Washington. She is a graduate of the University of Washington with an A.B. and A.M. Degrees. She is now retired.

WINTON, JAMES E. (Republican)
Representative from the 4th District of Spokane County. Newly elected member of the legislature. Born in Portland, Oregon in 1905. Has a B.S. in Electrical Engineering from Oregon State College and LL. B. Degree from Gonzaga University. Employed as management and legal research analyst. Married and has 2 daughters.



YOUNG, R. C. BRIGHAM (Democrat)
Representative from the 13th District of Grant and Kittitas Counties. Legislative Experience-1943-44 Ex.-45-47-49-50 Ex.-51-51 Ex-51 2nd Ex.-53-53 Ex.-55. Born in Wilkinsburg, Pennsylvania in 1898. Attended Oregon State College for one year and now is a barber and real estate broker. Served two years in World War I. Belongs to the Elks, Eagles and VFW. Married and has one son.