CONSTITUTIONAL CONVENTION

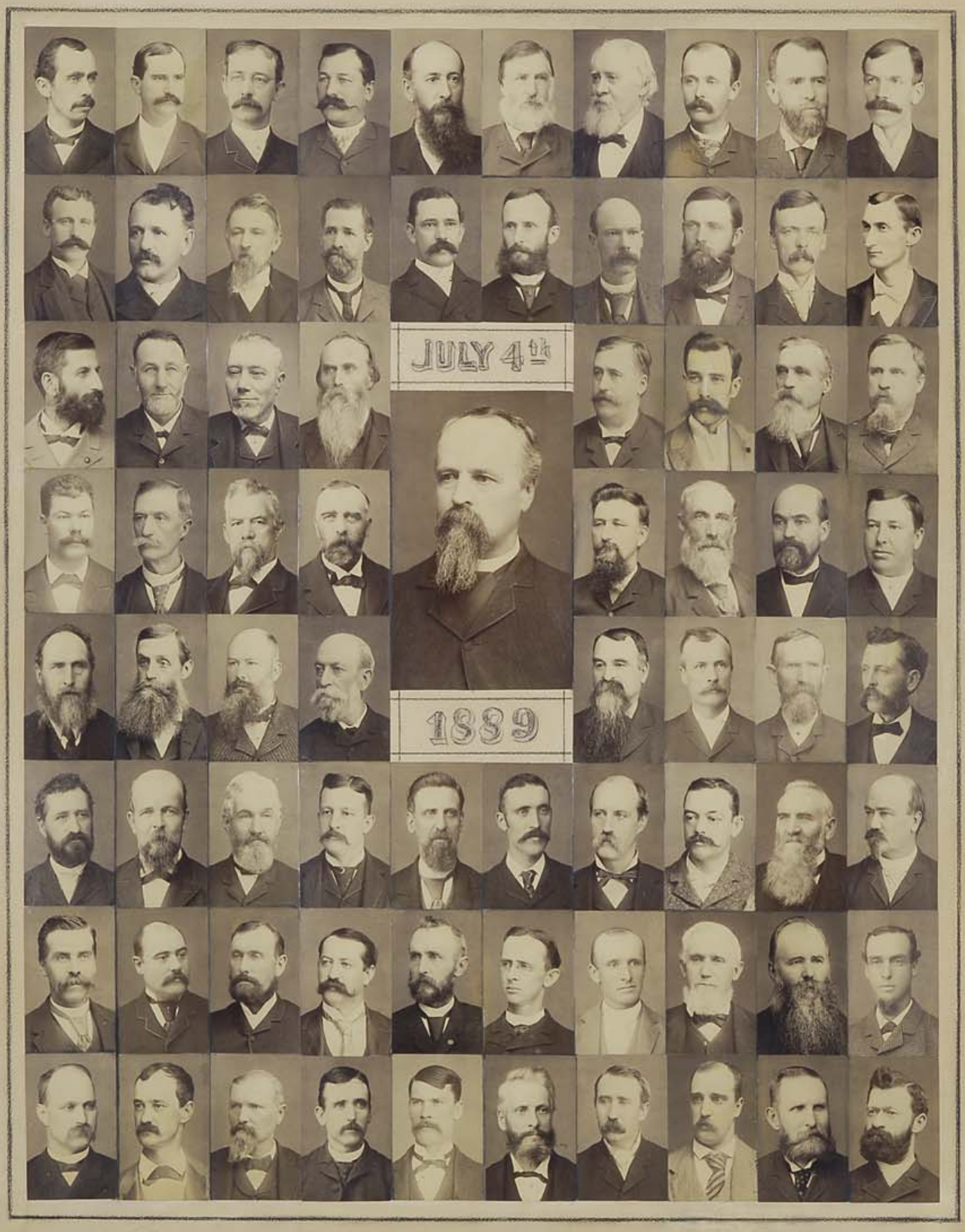

OLYMPIA WASH.