



JOHN A. BAGNARIOL
Speaker of the House



JOHN L. O'BRIEN
Speaker Pro-Tempore



RICHARD A. KING
Majority Leader



ALBERT "AL" BAUER
Majority Caucus Chairman



DUANE BERENTSON
Minority Leader



WILLIAM M. POLK
Minority Caucus
Chairman

WASHINGTON STATE HOUSE OF REPRESENTATIVES

45th LEGISLATURE

1977-1978

JOHN A. BAGNARIOL
Speaker of the House

John A. Bagnariol was born in Renton, Washington and has been a lifelong resident of the South King County area. He was first elected to the House of Representatives in 1966. He has served on such committees as Commerce, Financial Institutions and Revenue as well as serving as Ways and Means Chairman for two sessions. He is currently serving his first session as Speaker of the House. John Bagnariol owns and operates an independent insurance agency in Renton.

JOHN L. O'BRIEN
Speaker Pro-Tempore

John L. O'Brien, from the 35th District of King County, is serving his eighteenth term in the Legislature. Served as Speaker of the House from 1955 through 1962, Majority Leader in 1951 and 1965 and Minority Floor Leader in 1953 and 1963. Minority Leader, 1967 and 1969. Chairman, Minority Executive Committee, 1971. A business college graduate and a certified public accountant. Is past president and member of the executive committee of the National Conference of State Legislative Leaders.

RICHARD A. KING
Majority Leader

Richard A. King, House Majority Leader, is currently serving his seventh term as Representative from the 38th District (Snohomish County). Born in 1934 in Ritzville, Washington, he is a graduate with a Master's Degree in Speech from the University of Washington, and is presently an instructor at Everett Community College.

ALBERT "AL" BAUER
Majority Caucus Chairman

Al Bauer is serving his fourth term representing the 49th District of Clark County. Born in Lewistown, Montana, Graduate Portland State and Oregon State Colleges with Masters in Education. President of Big Sky Ranch, a family corporation.

DUANE BERENTSON
Minority Leader

Duane Berentson is serving his eighth term representing the 40th District comprising San Juan, Skagit and Whatcom Counties. Born at Anacortes in 1928, Deals in securities. Assistant Republican Leader, 1974-76; elected Republican Leader, November 20, 1976 for the 45th Legislature. Serves as Ranking Minority Member of Rules, also on Transportation Committee, Energy and Utilities Committee and Legislative Transportation Committee. He and his wife, Joanne, live at Burlington. They have five children.

WILLIAM M. POLK
Minority Caucus Chairman

Bill Polk, serving his fourth term, represents the 41st District in King County. Born in 1935 at Cleburne, Texas; raised at Haddonfield, New Jersey; a graduate of Cornell University with a Bachelor of Architecture; a principal in the architectural firm Waldron, Pomeroy, Polk and Smith. Republican Organization Leader, 1974-76; elected Republican Caucus Chairman, November 20, 1976 for the 45th Legislature. Serves on Rules Committee, Appropriations Committee, Financial Institutions Committee and the Legislative Budget Committee. He, his wife, Karla, and their three children live on Mercer Island.

WELCOME TO THE HOUSE OF REPRESENTATIVES

You are a welcome guest in what is certainly one of the nation's most beautiful capitol buildings. Its dome, of solid masonry, is the equivalent of 28 stories in height, exceeded only by the National Capitol in Washington, D. C., St. Paul's in London, and St. Peter's in Rome. It was completed in 1927 at the modest cost of about \$7 million, financed entirely through sales of state-owned timber. It would be impossible to duplicate today at any cost. The warmly tinted marble in the House Chambers was imported from Europe and fitted by skilled craftsmen. The bronze chandeliers were fashioned by Tiffany and the mahogany woodwork, including the ornately hand-carved rostrum was the work of master wood-carvers.

Above the rostrum is the electronic roll call device, which permits each member to record his vote by the touch of a button, thus expediting the business of the House and permitting visitors to see each roll call vote tabulated almost immediately.

The seating chart on page 3 will help you identify the individual members of the House. Gallery hostesses or tour guides will be glad to give you directions to your individual representative's office in case you wish to meet him or his staff when the House is not in session.

We hope your visit will be a pleasant and rewarding one.

John A. Bagnariol
Speaker of the House

John L. O'Brien
Speaker Pro-Tempore

HOUSE OF REPRESENTATIVES ORDER OF BUSINESS

HOUSE RULE 44—Business shall be disposed of in the following order:

- FIRST— Roll call, presentation of colors, prayer, and approval of the Journal of the preceding day.
- SECOND— Introduction of visiting dignitaries.
- THIRD— Messages from the Senate, Governor, and other state officials.
- FOURTH— Introduction and first reading of bills, memorials, joint resolutions and concurrent resolutions.
- FIFTH— Committee reports.
- SIXTH— Second reading of bills—Calendar of the Day.
- SEVENTH— Third reading of bills.
- EIGHTH— Floor resolutions and motions.
- NINTH— Presentation of petitions, memorials, and remonstrances addressed to the Legislature.
- TENTH— Introduction of visitors and other business to be considered.
- ELEVENTH— Announcements.

RANK OF MOTIONS
(House Rule 47)

PRIVILEGED MOTIONS

Adjourn
Adjourn to a time certain
Recess to a time certain
Reconsider
Demand for division
Question of privilege
Orders of the day

SUBSIDIARY MOTIONS

1st Rank: Question of consideration.
2nd Rank: To lay on the table.
3rd Rank: For the previous question.
4th Rank: To postpone to a day certain.
To commit or recommit.
To postpone indefinitely.
5th Rank: To amend.

INCIDENTAL MOTIONS

Points of order and appeal.
Method of consideration.
Suspend the rules.
Reading papers.
Withdraw a motion.
Division of a question.

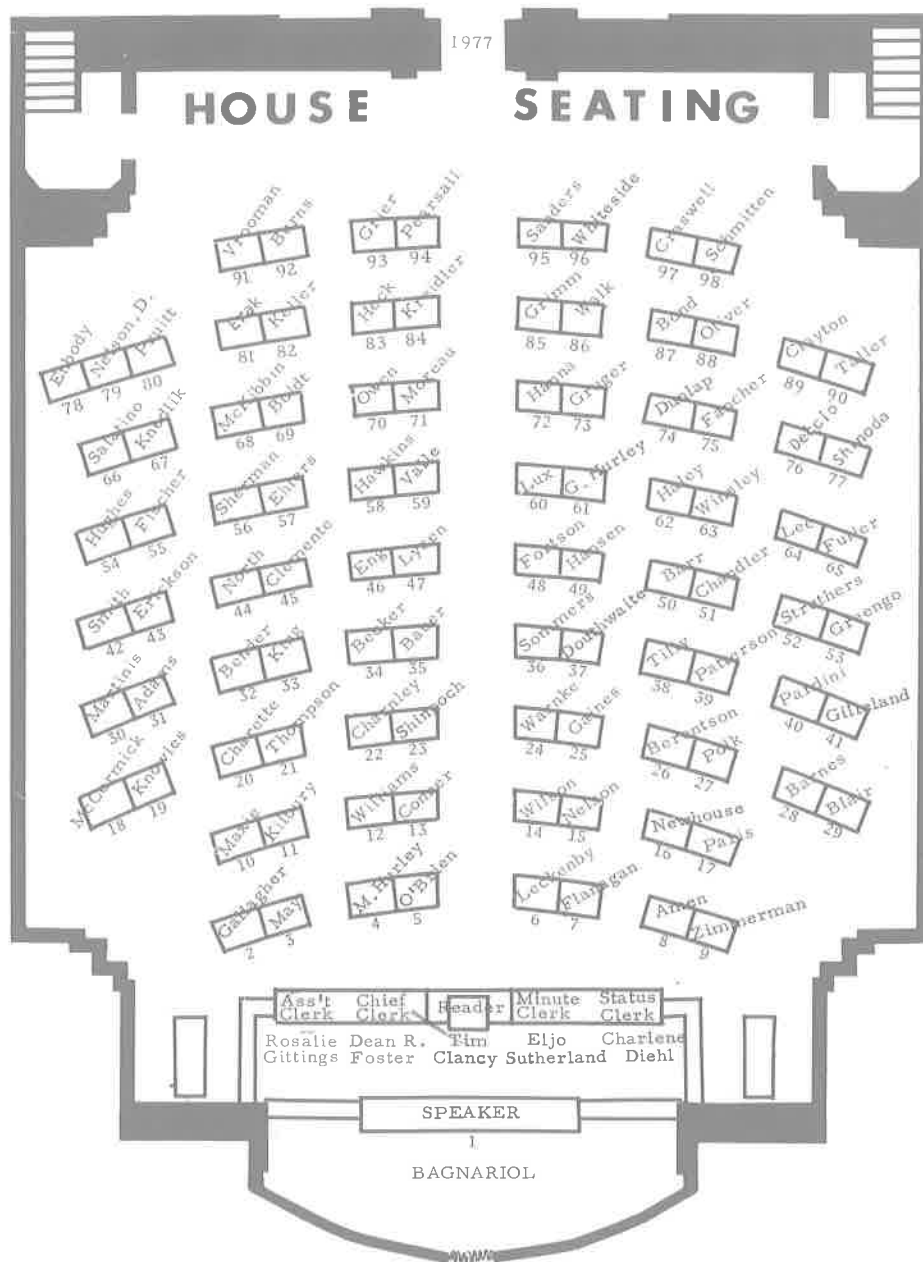

STANDING COMMITTEE CHAIRPERSONS

Committee

Agriculture
Appropriations
Commerce
Constitution
Ecology
Education
Elections & Gov. Ethics
Energy & Utilities
Financial Institutions
Higher Education
Institutions

Chairperson

Charles D. Kilbury
A. N. "Bud" Shinpoeh
Frank J. Warnke
Eleanor Fortson
Georgette Valle
Art Clemente
John R. Hawkins
King Lysen
John Eng
Phyllis Erickson
Ron Hanna

Committee

Insurance
Judiciary
Labor
Local Government
Natural Resources
Parks & Recreation
Revenue
Rules
Social & Health Services
State Government
Transportation

Chairperson

Jeff Douthwaite
Walt Knowles
Eugene V. Lux
Alan Thompson
John Martinis
Margaret Hurley
Helen Sommers
John A. Bagnariol
A. A. Adams
Wayne Ehlers
Paul H. Conner

Wayne D

(R) Mike Patrick



A. A. Adams
(D) Dist. 27



Otto Amen
(R) Dist. 9



John Bagnariol
(D) Dist. 11



Richard O. Barnes
(R) Dist. 33



Scott Barr
(R) Dist. 7



Albert Bauer
(D) Dist. 49



Mary Kay Becker
(D) Dist. 42



Rick S. Bender
(D) Dist. 1



Duane Berentson
(R) Dist. 40



Scott Blair
(R) Dist. 46



Jim Boldt
(D) Dist. 8



R. M. 'Dick' Bond
(R) Dist. 6



Bill Burns
(D) Dist. 43



Rod Chandler
(R) Dist. 45



Robert L. Charette
(D) Dist. 19



Donn Charnley
(D) Dist. 44



Harold Clayton
(R) Dist. 15



Art Clemente
(D) Dist. 39



Paul H. Conner
(D) Dist. 24



Ellen Craswell
(R) Dist. 23



Alex A. Deccio
(R) Dist. 14



Jeff Douthwaite
(D) Dist. 43



Ron Dunlap
(R) Dist. 41



Wayne Ehlers
(D) Dist. 2



Joseph Enbody
(D) Dist. 20



John Eng
(D) Dist. 37



John Erak
(D) Dist. 19



Phyllis K. Erickson
(D) Dist. 2

WASHINGTON STATE HOUSE OF REPRESENTATIVES

NAME	PARTY	DIST.	ADDRESS	ROOM NO.
ADAMS, A. A.	D	27	601 N. Yakima, Tacoma, WA 98403	HOB 212
AMEN, Otto	R	9	Route 1, Box 45, Ritzville, WA 99169	HOB 325
BAGNARIOL, John	D	11	2008 S.E. 17th Court, Renton, WA 98055	LEG 3rd
BARNES, Richard O.	R	33	18118 6th Ave. S.W., Seattle, WA 98166	HOB 425
BARR, Scott	R	7	Route 1, Box 130, Edwall, WA 99008	HOB 332
BAUER, Albert	D	49	13611 N.E. 20th Ave., Vancouver, WA 98665	LEG 408
BECKER, Mary Kay	D	42	P.O. Box 81 (So. Bellingham Station) Bellingham, WA 98225	HOB 304
BENDER, Rick S.	D	1	3511 N.E. 158th Place, Seattle, WA 98155	LEG 407
BERENTSON, Duane	R	40	P. O. Box 426, Burlington, WA 98233	LEG 417
BLAIR, Scott	R	46	8712 25th Avenue N.E., Seattle, WA 98115	HOB 330
BOLDT, Jim	D	8	4416 W. Rio Grande Ave., Kennewick, WA 99336	HOB 310
BOND, R. M. "Dick"	R	6	S. 4226 Crestline, Spokane, WA 99203	HOB 427
BURNS, Bill	D	43	2511 W. Montlake Place E., Seattle, WA 98112	HOB 342
CHANDLER, Rod	R	45	13003 N.E. 143rd, Kirkland, WA 98033	HOB 328
CHARETTE, Robert L.	D	19	P. O. Box 63, Aberdeen, WA 98520	LEG 409
CHARNLEY, Donn	D	44	19344 11th Ave. N.W., Seattle, WA 98177	HOB 301
CLAYTON, Harold R.	R	15	P. O. Box 351, Toppenish, WA 98948	HOB 319
CLEMENTE, Art	D	39	4422 228th S.E., Bothell, WA 98011	HOB 340
CONNER, Paul H.	D	24	Route 4, Box 655, Sequim, WA 98382	HOB 229
CRASWELL, Ellen	R	23	11826 Kitsap, Bremerton, WA 98310	HOB 421
DECCIO, Alex A.	R	14	P. O. Box 1343, Yakima, WA 98501	LEG 420
DOUTHWAITE, Jeff	D	43	5518 31st N.E., Seattle, WA 98105	HOB 317
DUNLAP, Ron	R	41	3129 109th S.E., Bellevue, WA 98004	HOB 322
EHLERS, Wayne	D	2	14301 S. Yakima, Parkland, WA 98444	HOB 410
ENBODY, Joseph	D	20	1216 Sunset Way, Centralia, WA 98531	HOB 412
ENG, John	D	37	P. O. Box 18088, Seattle, WA 98118	HOB 307
ERAK, John D.	D	19	617 West 3rd St., Aberdeen, WA 98520	HOB 312
ERICKSON, Phyllis K.	D	2	P. O. Box 44487, Parkland, WA 98444	HOB 339
FANCHER, Helen	R	7	Aeneas Route, Tonasket, WA 98855	HOB 320
FISCHER, John M.	D	21	23424 88th W., Edmonds, WA 98020	HOB 308
FLANAGAN, S. E. "Sid"	R	13	Rt. 2, 989 Rd. S NW, Quincy, WA 98848	HOB 413
FORTSON, Eleanor A.	D	10	4008-S W. Camano Dr., Camano Island, WA 98292	HOB 407
FULLER, W. H. "Bill"	R	20	330 Brockway Road, Chehalis, WA 98532	HOB 420
GAINES, Robert E. "Bob"	D	30	336 Park Avenue, Auburn, WA 98002	LEG 410
GALLAGHER, P. J. "Jim"	D	29	125 South 72nd, Tacoma, WA 98408	LEG 402
GILLELAND, James E.	R	48	3234 Hunts Point Road, Bellevue, WA 98004	HOB 331
GREENGO, Irv	R	46	3203 N.E. 88th, Seattle, WA 98115	HOB 426
GRIER, Jack W.	D	4	13002 E. Maxwell, Spokane, WA 99216	HOB 316
GRIMM, Dan	D	25	904 7th Ave. S.W., Puyallup, WA 98371	HOB 440
GRUGER, Audrey	D	1	3727 N.E. 193rd, Seattle, WA 98155	HOB 408
HALEY, Ted	R	28	5800 100th St., S.W. #30, Tacoma, WA 98499	LEG 414
HANNA, Ron	D	26	P. O. Box 5313, Tacoma, WA 98405	HOB 309
HANSEN, Frank "Tub"	D	13	Star Route, Box 73, Moses Lake, WA 98837	HOB 337
HAWKINS, John R.	D	26	3102 North Monroe, Tacoma, WA 98407	HOB 404
HECK, Dennis L.	D	17	707 N.E. 118th Ave., Vancouver, WA 98664	HOB 341
HUGHES, Jerry M.	D	5	N. 5511 Moore, Spokane, WA 99208	HOB 345
HURLEY, George S.	D	44	10709 1st Ave. N.W., Seattle, WA 98177	HOB 315
HURLEY, Margaret	D	3	E. 730 Boone, Spokane, WA 99202	HOB 347
KELLER, Ron	D	22	1319 Dickinson, Olympia, WA 98502	HOB 346

*New Member



Helen Fancher
(R) Dist. 7



John M. Fischer
(D) Dist. 21

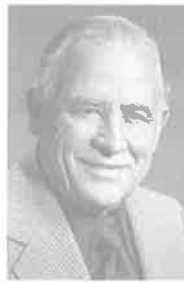

S. E. 'Sid' Flanagan
(R) Dist. 13



Eleanor A. Fortson
(D) Dist. 10



W. H. 'Bill' Fuller
(R) Dist. 20



Robert E. 'Bob' Gaines
(D) Dist. 30



P. J. 'Jim' Gallagher
(D) Dist. 29



James E. Gilleland
(R) Dist. 48



Irv Greengo
(R) Dist. 46



Jack W. Grier
(D) Dist. 4



Dan Grimm
(D) Dist. 25



Audrey Gruger
(D) Dist. 1



Ted Haley
(R) Dist. 28



Ron Hanna
(D) Dist. 26



Frank 'Tub' Hansen
(D) Dist. 13



John R. Hawkins
(D) Dist. 26



Dennis L. Heck
(D) Dist. 17



Jerry M. Hughes
(D) Dist. 5



George S. Hurley
(D) Dist. 44



Margaret Hurley
(D) Dist. 3



Ron Keller
(D) Dist. 22

FORTY-FIFTH LEGISLATURE

NAME	PARTY	DIST.	ADDRESS	ROOM NO
KILBURY, Charles D.	D	16	P. O. Box 2482, Pasco, WA 99302	HOB 311
KING, Richard "Dick"	D	38	309 77th Place S.W., Everett, WA 98203	LEG 3rd
*KNEDLIK, Will	D	45	11454 N.E. 116th St., Kirkland, WA 98033	HOB 437
KNOWLES, Walt O.	D	4	E 8423 Liberty, Spokane, WA 99206	HOB 411
*KREIDLER, Mike	D	22	4003 Alonna Drive N.E., Olympia, WA 98506	HOB 314
LECKENBY, William	R	34	P. O. Box 21185, Seattle, WA 98111	HOB 423
LEE, Eleanor	R	33	P. O. Box 66274, Burien, WA 98166	LEG 419
LUX, Eugene V.	D	35	11675 Beacon Ave. S., Seattle, WA 98178	HOB 338
LYSEN, King	D	31	12864 Shorecrest Dr. S.W., Seattle, WA 98146	HOB 336
MARTINIS, John	D	38	209 Bridgeway, Everett, WA 98201	HOB 401
MAXIE, Peggy Joan	D	37	3302 E. Pine, Seattle, WA 98122	LEG 404
MAY, William J. S. "Bill"	D	3	Sans Souci West, W 3231 Boone Avenue, Space 711, Spokane, WA 99201	LEG 403
MCCORMICK, Geraldine	D	5	W. 1829 Northridge Ct. #4, Spokane, WA 99208	LEG 401
McKIBBIN, John S.	D	49	11205 N.E. 10th Ave., Vancouver, WA 98665	HOB 438
MOREAU, Art	D	42	2101 Erie, Bellingham, WA 98225	HOB 402
*NELSON, Dick	D	32	3612 Whitman North, Seattle, WA 98103	HOB 405
NELSON, Gary A.	R	21	9710 Wharf Street, Edmonds, WA 98020	HOB 323
NEWHOUSE, Irving	R	15	Route 1, Box 130, Mabton, WA 98935	LEG 416
NORTH, Frances C.	D	47	Box 441, North Bend, WA 98045	LEG 406
O'BRIEN, John L.	D	35	1305 Joseph Vance Bldg., Seattle, WA 98101	LEG 3rd
*OLIVER, Claude L.	R	8	302 South Reed, Kennewick, WA 99336	HOB 422
*OWEN, Brad	D	24	918 Ellinor Street, Shelton, WA 98584	HOB 414
PARDINI, A. J. "Bud"	R	6	E. 1625 20th Avenue, Spokane, WA 99203	LEG 423
PARIS, William "Bill"	R	18	620 Oregon Way, Longview, WA 98632	LEG 415
PATTERSON, E. G. "Pat"	R	9	N.E. 400 Campus, Pullman, WA 99163	LEG 421
*PEARSALL, Cathy	D	29	2604 S. 76th, Tacoma, WA 98409	HOB 344
POLK, William	R	41	7220 92nd Avenue S.E., Mercer Island, WA 98040	LEG 422
*PRUITT, Paul	D	34	7537 31st S.W., Seattle, WA 98126	HOB 409
*SALATINO, James E.	D	27	522 North "I" Street, Tacoma, WA 98403	HOB 303
SANDERS, Paul	R	48	2680 169th S.E., Bellevue, WA 98008	HOB 418
SCHMITTEN, Roland	R	12	408 S. Division St., Cashmere, WA 98815	HOB 318
SHERMAN, Marion Kyle	D	47	24629 S.E. 200th, Maple Valley, WA 98038	HOB 335
SHINODA, Paul Y.	R	39	210 6th Street, Snohomish, WA 98290	HOB 419
SHINPOCH, A. N. "Bud"	D	11	361 Maple Avenue N.W., Renton, WA 98055	HOB 435
SMITH, Rick	D	23	P. O. Box 68, Silverdale, WA 98383	LEG 405
SOMMERS, Helen	D	36	2516 14th West, Seattle, WA 98119	HOB 434
*STRUTHERS, Gene	R	16	1887 Home Avenue, Walla Walla, WA 99362	HOB 321
*TALLER, Joe	R	36	2852 42nd Avenue W., Seattle, WA 98199	HOB 428
THOMPSON, Alan	D	18	112 Pleasant Hill Lane, Kelso, WA 98626	HOB 415
TILLY, Earl F.	R	12	P. O. Box 1845, Wenatchee, WA 98801	LEG 418
VALLÉ, Georgette	D	31	1434 S.W. 137th, Seattle, WA 98166	HOB 406
*VROOMAN, Jerry L.	D	40	3120 Marlee Drive, Burlington, WA 98233	HOB 403
*WALK, George W.	D	25	904 9th Street S.W., Puyallup, WA 98371	HOB 439
WARNKE, Frank J.	D	30	29457 51st South, Auburn, WA 98002	HOB 302
WHITESIDE, Jim	R	14	3612 Howard Avenue, Yakima, WA 98902	HOB 326
WILLIAMS, Al	R	32	4801 Fremont North, Seattle, WA 98103	LEG 411
WILSON, Simon R. "Sim"	R	10	P. O. Box 145, Marysville, WA 98270	HOB 327
*WINSLEY, Shirley J.	R	28	539 Buena Vista Avenue, Fircrest, WA 98466	HOB 424
ZIMMERMAN, Hal	R	17	1432 N.E. 6th Avenue, Camas, WA 98607	LEG 413

*New Member



Charles D. Kilbury
(D) Dist. 16



Richard 'Dick' King
(D) Dist. 38



Will Knedlik
(D) Dist. 45



Walt O. Knowles
(D) Dist. 4



Mike Kreidler
(D) Dist. 22



William Leckenby
(R) Dist. 34



Eleanor Lee
(R) Dist. 33



Eugene V. Lux
(D) Dist. 35



King Lysen
(D) Dist. 31



John Martinis
(D) Dist. 38



Peggy Joan Maxie
(D) Dist. 37



William J. S. 'Bill' May
(D) Dist. 3



Geraldine McCormick
(D) Dist. 5



John S. McKibbin
(D) Dist. 49



Art Moreau
(D) Dist. 42



Dick Nelson
(D) Dist. 32



Gary A. Nelson
(R) Dist. 21



Irving Newhouse
(R) Dist. 15



Frances C. North
(D) Dist. 47



John L. O'Brien
(D) Dist. 35



Claude L. Oliver
(R) Dist. 8



Brad Owen
(D) Dist. 24



A. J. 'Bud' Pardini
(R) Dist. 6



William 'Bill' Paris
(R) Dist. 18



E. G. 'Pat' Patterson
(R) Dist. 9



Cathy Pearsall
(D) Dist. 29



William Polk
(R) Dist. 41



Paul Pruitt
(D) Dist. 34

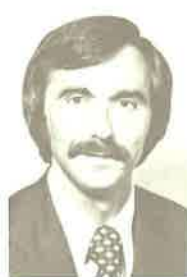

James E. Salatio
(D) Dist. 27



Paul Sanders
(R) Dist. 48



Rolland Schmittin
(R) Dist. 12



Marion Kyle Sherman
(D) Dist. 47



Paul Y. Shinoda
(R) Dist. 39



A.N. 'Bud' Shinpoch
(D) Dist. 11



Rick Smith
(D) Dist. 23



Helen Sommers
(D) Dist. 36



Gene Struthers
(R) Dist. 16



Joe Taller
(R) Dist. 36



Alan Thompson
(D) Dist. 18



Earl F. Tilly
(R) Dist. 12



Georgette Valle
(D) Dist. 31



Jerry L. Vrooman
(D) Dist. 40



George W. Walk
(D) Dist. 25



Frank J. Warnke
(D) Dist. 30



Jim Whiteside
(R) Dist. 14



Al Williams
(D) Dist. 32



Simeon R. 'Sim' Wilson
(R) Dist. 10



Shirley J. Winsley
(R) Dist. 28



Hal Zimmerman
(R) Dist. 17

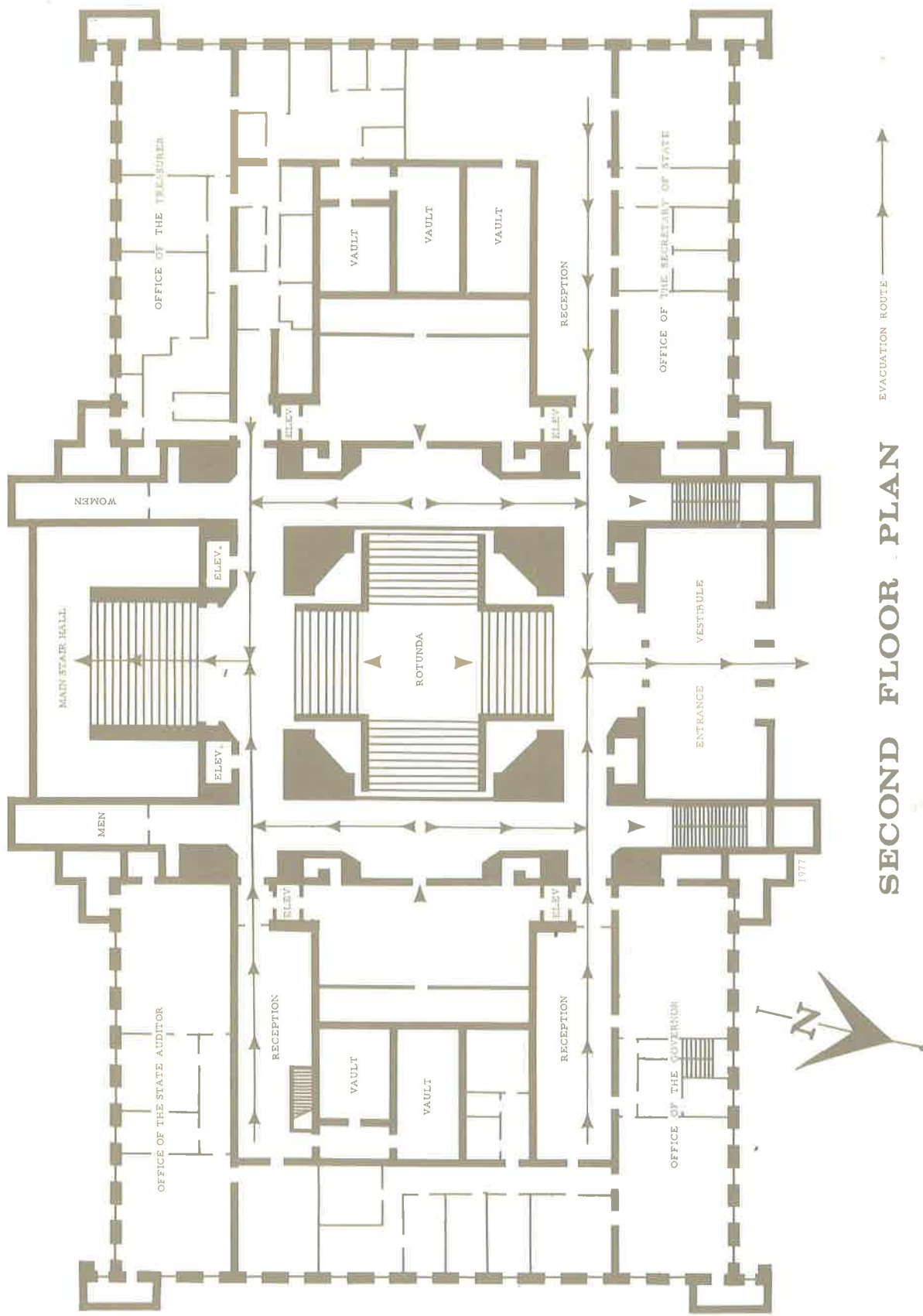

EVACUATION ROUTE

SECOND FLOOR PLAN

LEGISLATIVE BUILDING

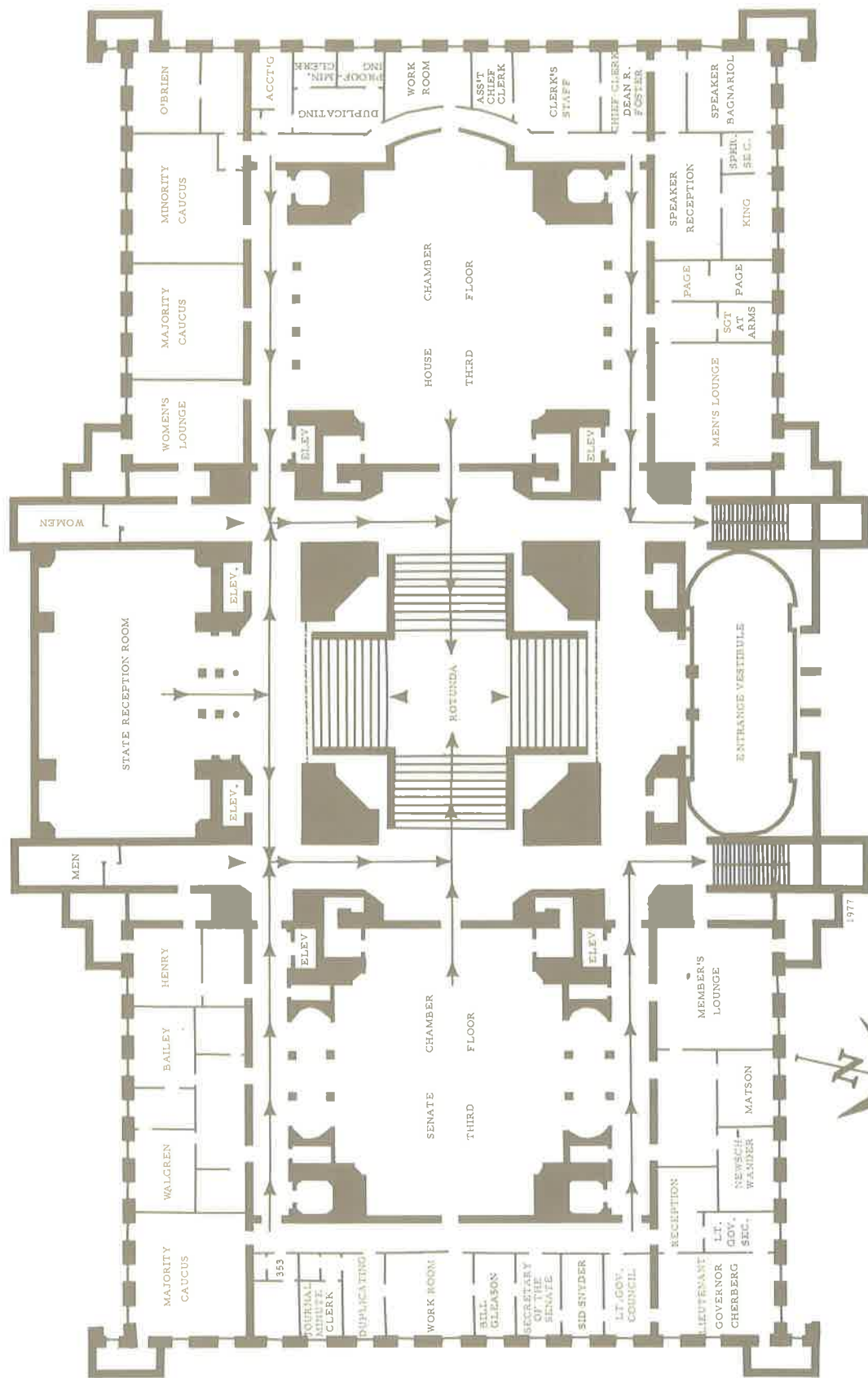

THIRD FLOOR PLAN

LEGISLATIVE BUILDING

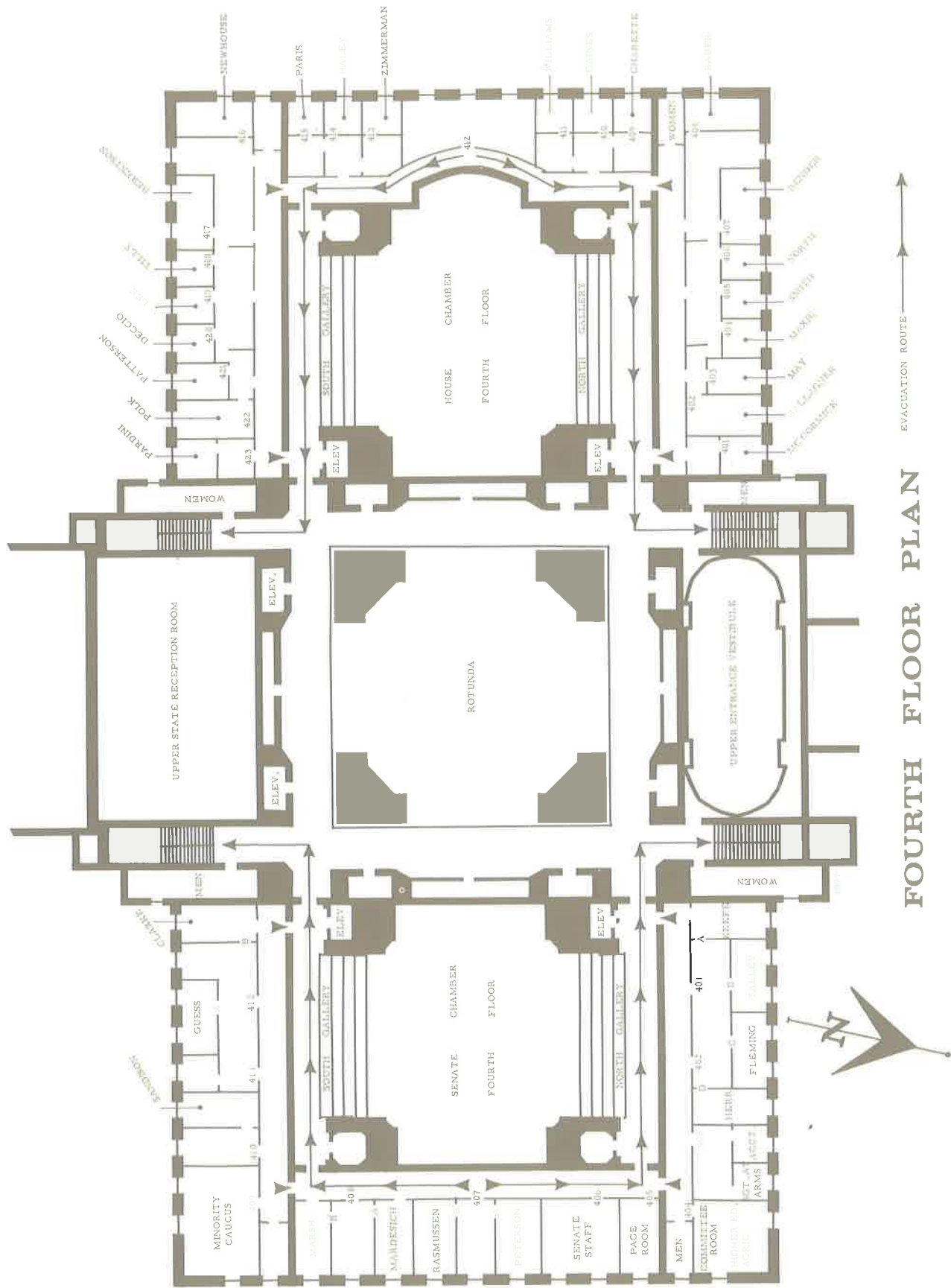

FOURTH FLOOR PLAN

LEGISLATIVE BUILDING

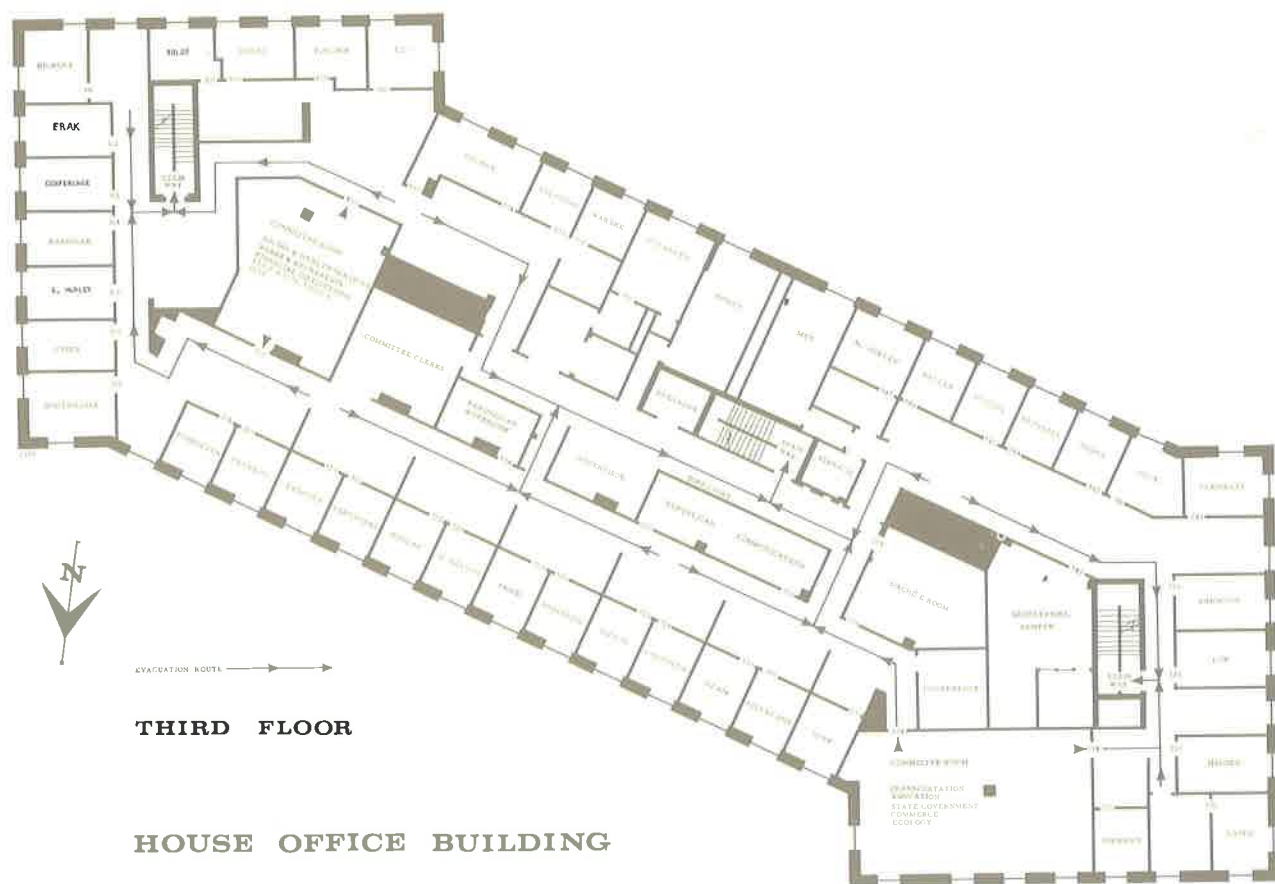
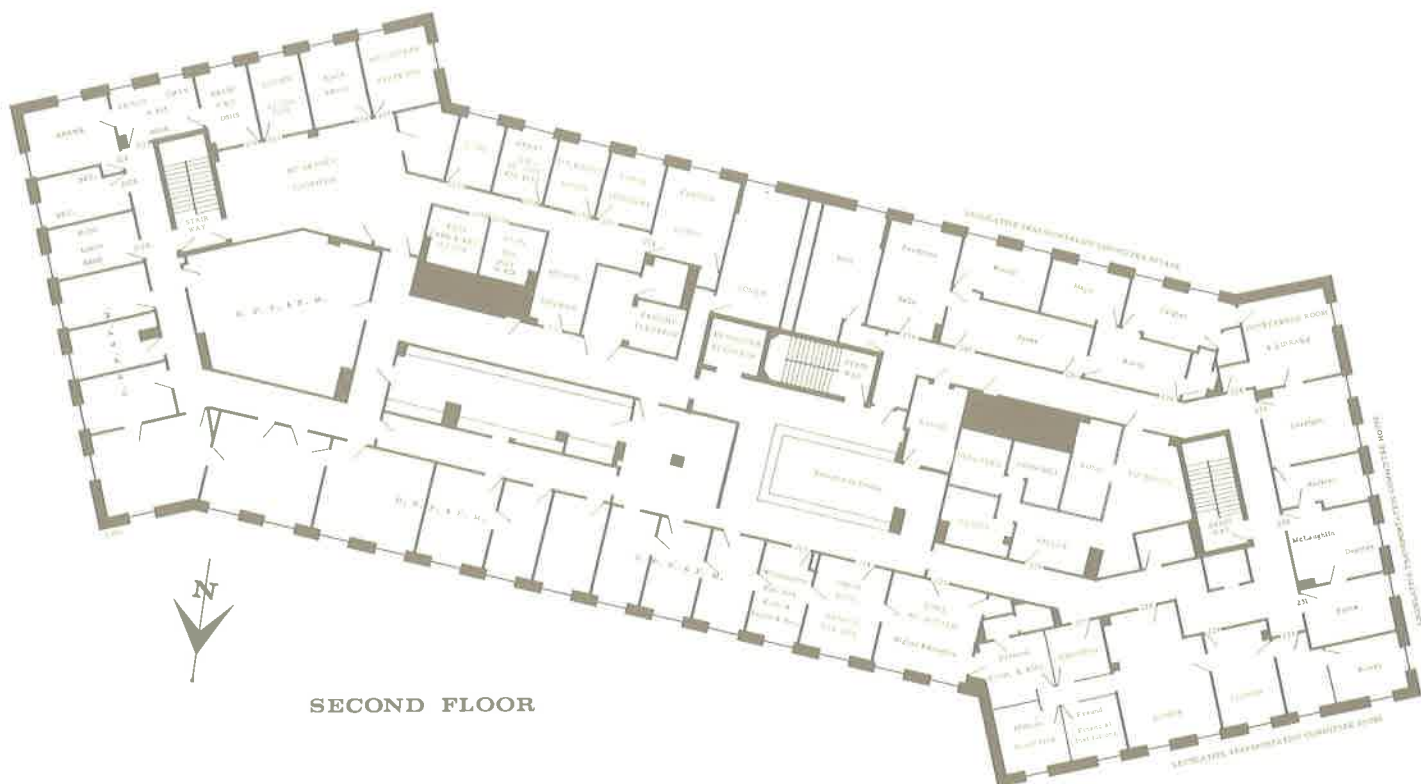

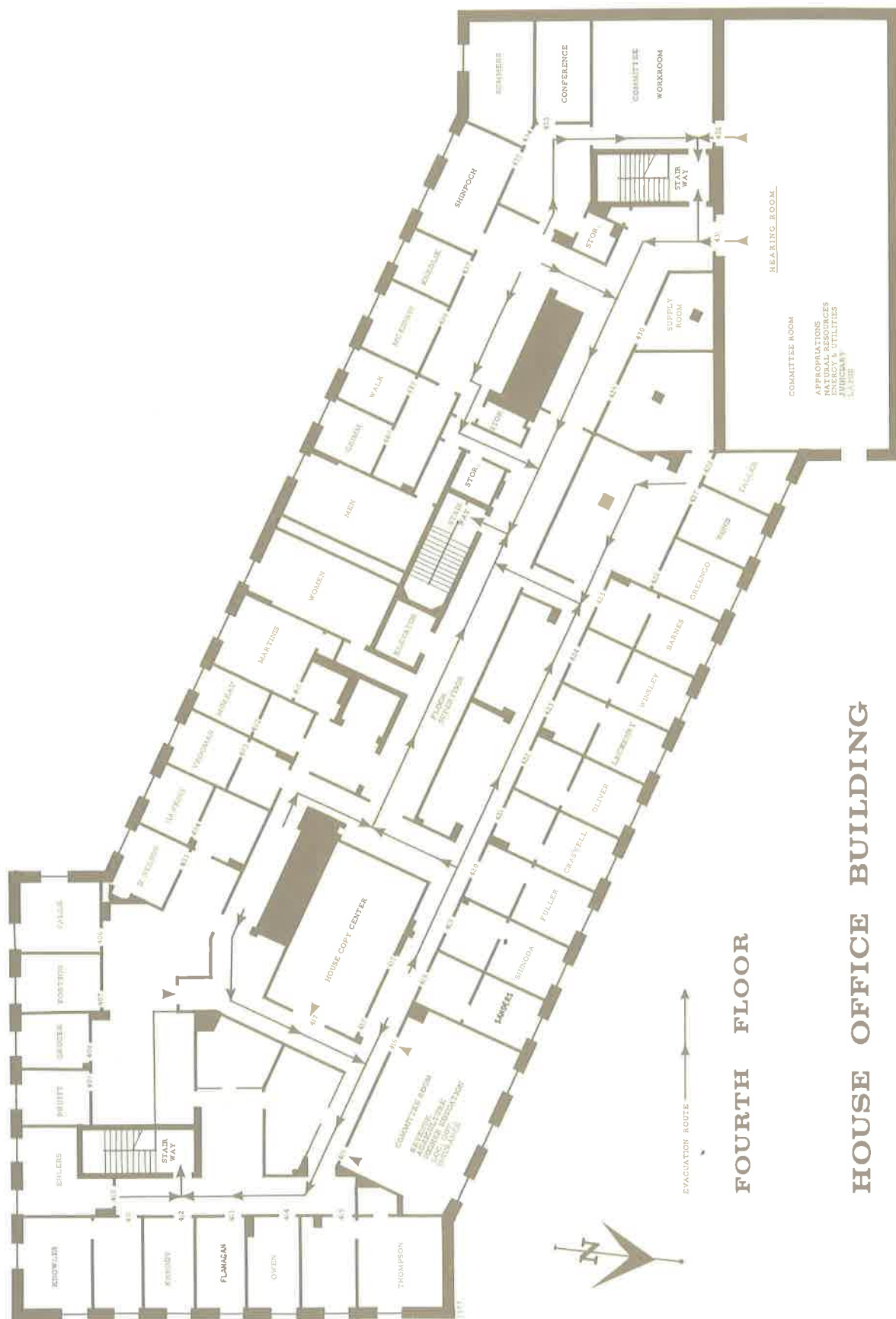

NOTES

EARLY HISTORY OF THE LEGISLATURE

The State Constitution approved by Washington voters on October 1, 1889, limits legislative sessions to 60 days, but an exception was made for the first session of 1889. It was felt that it might take a little longer to make the transition from territorial to state government. The first State Legislature was called to order in Olympia at noon on November 6, 1889 . . . five days before statehood.

Elisha P. Ferry, a former territorial governor, was the first governor of the state. The first Speaker of the House was J. W. Feighan of Spokane County, while Lieutenant Governor Charles E. Laughton presided over the Senate. (The constitution gave the Legislature the right to abolish the office of lieutenant governor, and a bill was introduced to do just that. It was indefinitely postponed.

The first House bill introduced was not as some might have expected, to appropriate money for the Legislature. House Bill 1 was to pay "deficiencies for supplies furnished to the Hospital for the Insane at Fort Steila-coom."

In 1889 the Legislature met in the old wooden territorial capitol on the site of the present capitol campus. Washington had a population of slightly over 350,000, and the House was composed of 70 members. It did not attain its full constitutional limit of 99 members until the session of 1933. The membership was reduced to 98 just prior to this session as a result of legislative redistricting.

Shortly after the turn of the century the Legislature moved to the first state capitol building in downtown Olympia, built of Wilkeson and Tenino sandstone and still in use as a state office building.

The present magnificent capitol, built at a cost of seven million dollars, was first occupied in the closing days of the 1927 session. The 1929 session was the first to convene in the present chambers.



**Seal
of
Washington
Territory
1854**



**Seal
of
Washington
State
1889**



**Territorial Capitol
1856**



**First State Capitol
1905**



**Legislative Building
1927**

SPEAKERS OF THE HOUSE SINCE 1929

1929	Ed Davis (R)	Columbia
1931	Edwin Templeton (R)	Snohomish
1933	George F. Yantis (D)	Thurston
1935	Robert F. Waldron (D)	Spokane
1937	Edward J. Reilly (D)	Spokane
1939	John N. Sylvester (D)	King
1941 & '43	Edward J. Reilly (D)	Spokane
1945	George F. Yantis (D)	Thurston
1947	Herbert M. Hamblen (R)	Spokane
1949 & '51	Charles W. Hodde (D)	Pend Oreille-Stevens
1953	R. Mort Frayn (R)	King
1955, '57, '59, '61	John L. O'Brien (D)	King
1963	William S. Day (D)	Spokane
1965	Robert M. Schaefer (D)	Clark
1967 & '69	Don Eldridge (R)	San Juan-Skagit
1971, '72	Thomas A. Swayze, Jr. (R)	Pierce
1973-'76	Leonard A. Sawyer (D)	Pierce
1977—	John A. Bagnariol (D)	King

WASHINGTON STATE GOVERNORS

	Residence	Party	Term
Elisha P. Ferry	Seattle	(R)	1889-93
John H. McGraw	Seattle	(R)	1893-97
John R. Rogers	Puyallup	(D)	1897-1901 (died 1901)
Henry McBride	Seattle	(R)	1901-1905
Albert E. Mead	Bellingham	(R)	1905-09
Samuel G. Cosgrove	Pomeroy	(R)	1909 (died 1909)
Marion E. Hay	Spokane	(R)	1909-13
Ernest Lister	Tacoma	(D)	1913-19 (died 1919)
Louis F. Hart	Tacoma	(R)	1919-25
Roland H. Hartley	Everett	(R)	1925-33
Clarence D. Martin	Cheney	(D)	1933-41
Arthur B. Langlie	Seattle	(R)	1941-45
Mon C. Walgren	Everett	(D)	1945-49
Arthur B. Langlie	Seattle	(R)	1949-57
Albert D. Rosellini	Seattle	(D)	1957-65
Daniel J. Evans	Seattle	(R)	1965-76
Dixy Lee Ray	Seattle	(D)	1977—



DEAN R. FOSTER
Chief Clerk of the House



ROSS YOUNG
Sergeant at Arms

The Washington State Capitol Campus

Legislative Building	1
Temple of Justice	2
State Greenhouse	3
General Administration Building	4
World War I Memorial	5
Insurance Building	6
Institutions Building	7
Public Lands Building (Senate Office Building)	8
Public Health Building (House Office Building)	9
Governor's Mansion	10
State Library	11
Fountain	12
Employment Security Building	13
Highways and Licenses Building	14
Public Assistance Building	15
Highways Building	16
Archives Building	17
Power House	18