

Exhibit: 7C

The Apparatus of Repression

Washington State's Order of Battle

Overview of System

- Washington State Patrol
- Washington Military Department
- Washington National Guard
- County Sheriffs Offices
- Municipal Police Departments
- Joint Task Forces / FBI
- US Military Installations

Washington State Patrol

- Statewide agency directly answering to the Governor.
- Around ██████ personnel (██████ with Badge Numbers) in 2014.
- Eight Districts, each comprising a set of counties.
- Rapid concentration of officers for protests / strikes anywhere statewide.

WSP has several layers:

Intelligence Analysis,
Fusion Liaison Officers,
Rapid Deployment Forces,
Aerial Assets,
and regular Troopers



Rank Structure

Rank	Insignia
Chief	★★★★
Deputy Chief	★★★
Assistant Chief	★★
Captain	⦿
Lieutenant	⦿
Sergeant	⦿
Corporal	
Trooper	
Trooper Cadet	

Functional Diagram of some parts

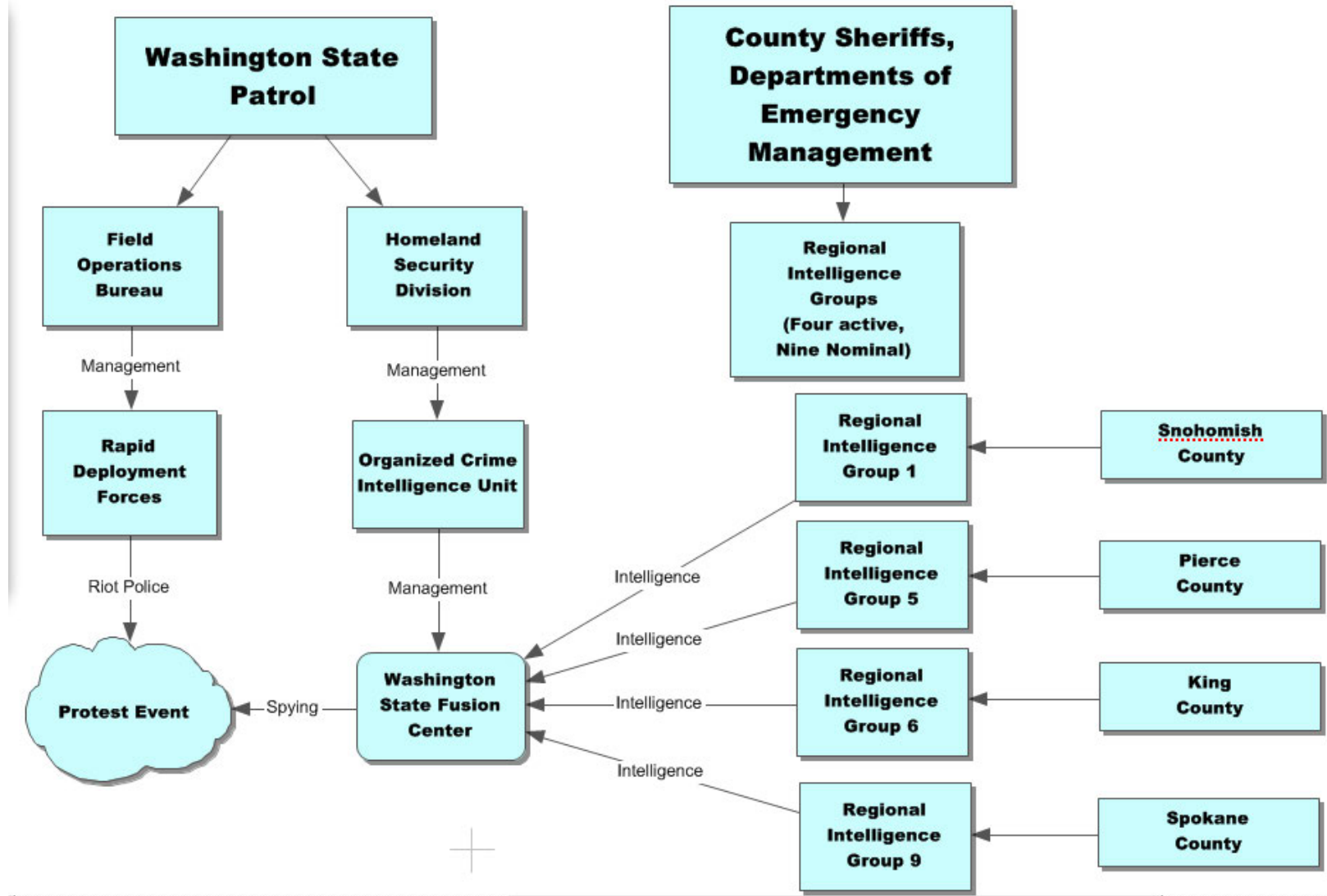

Cops in uniform and in plain clothes

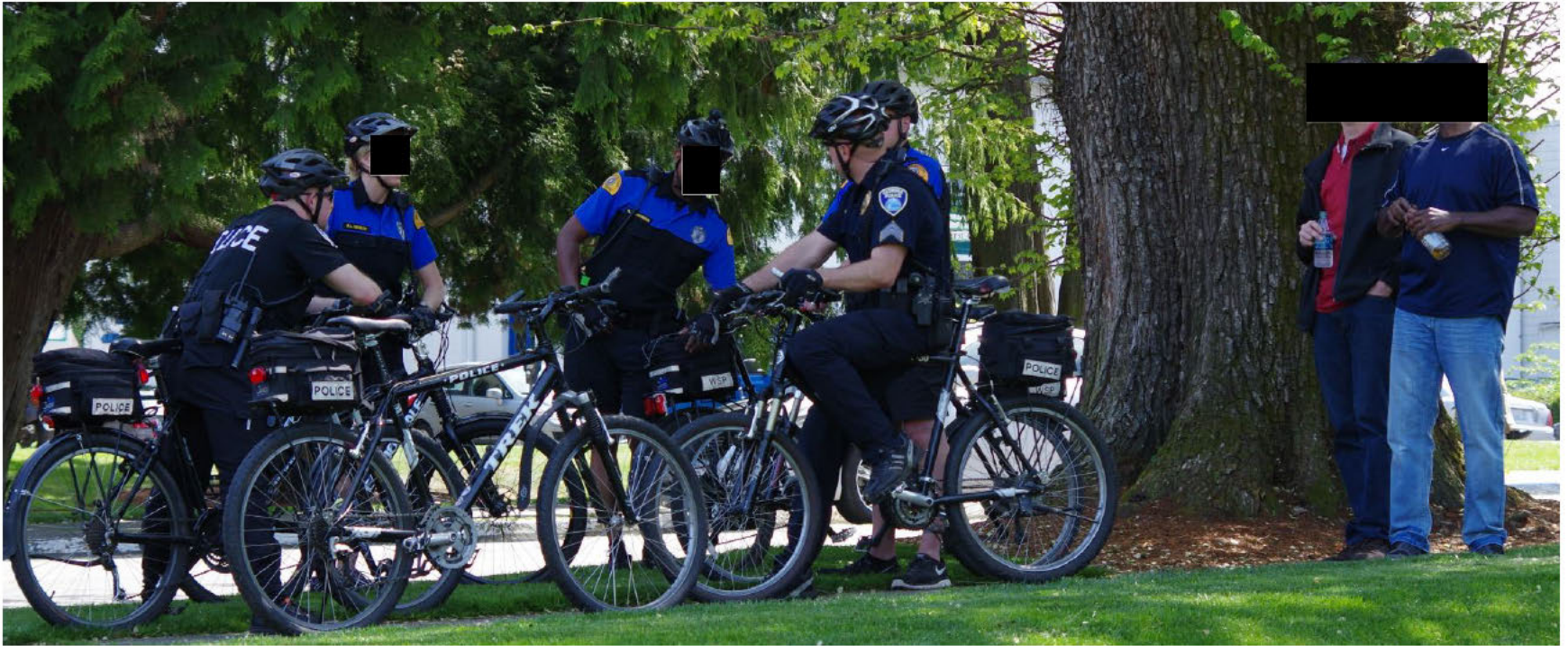

It's often easy to spot plain clothes police at demonstrations by [REDACTED]

[REDACTED]

Police are never neutral at protests



WSP Districts

District Information & Office Locations:

For more information on each district, please click an area on the map or one of the links below.

- [District 1 - Tacoma](#)
- [District 2 - Bellevue](#)
- [District 3 - Yakima](#)
- [District 4 - Spokane](#)
- [District 5 - Vancouver](#)
- [District 6 - Wenatchee](#)
- [District 7 - Marysville](#)
- [District 8 - Bremerton](#)

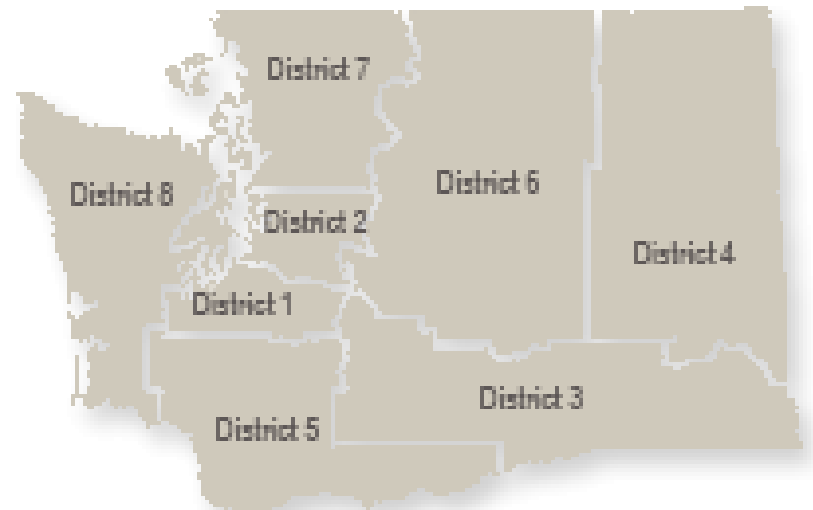

WSP Primary Highway LEO

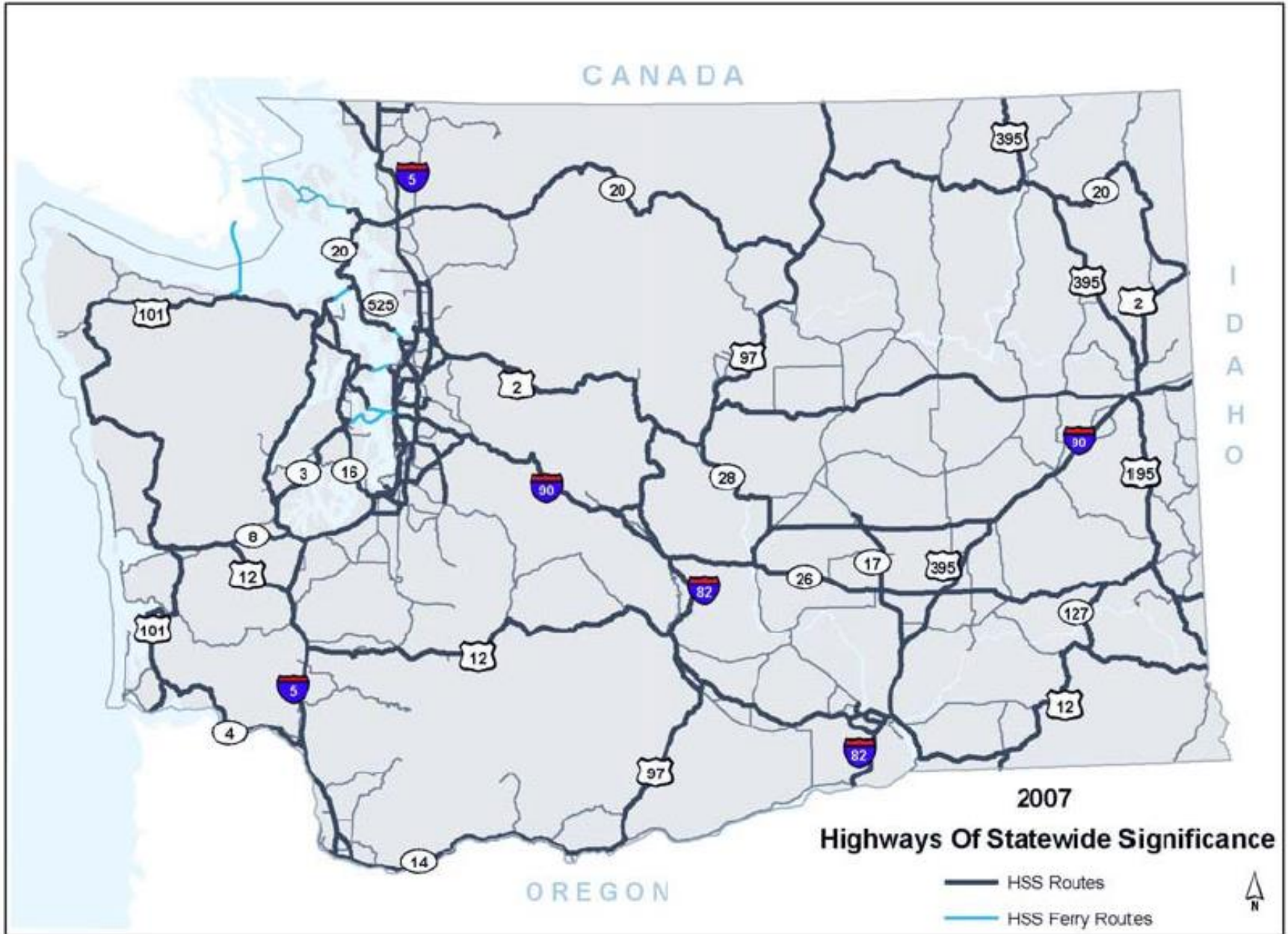

Intelligence (WSP + others)

- **Washington State Fusion Center** at [REDACTED] Ave, Seattle WA co-located with the FBI.
- **Regional Intelligence Groups** (nine areas)
- Partnership in Western States Information Network (**WSIN**)
- Partnership with **FBI Joint Terrorism Task Forces** in Everett, Seattle, Tacoma, Spokane
- **Fusion Liaison Officers** in various local agencies – including corporations.

Washington State Fusion Center



WSFC Organization in 2012



UNCLASSIFIED // FOR OFFICIAL USE ONLY

WSFC Structure

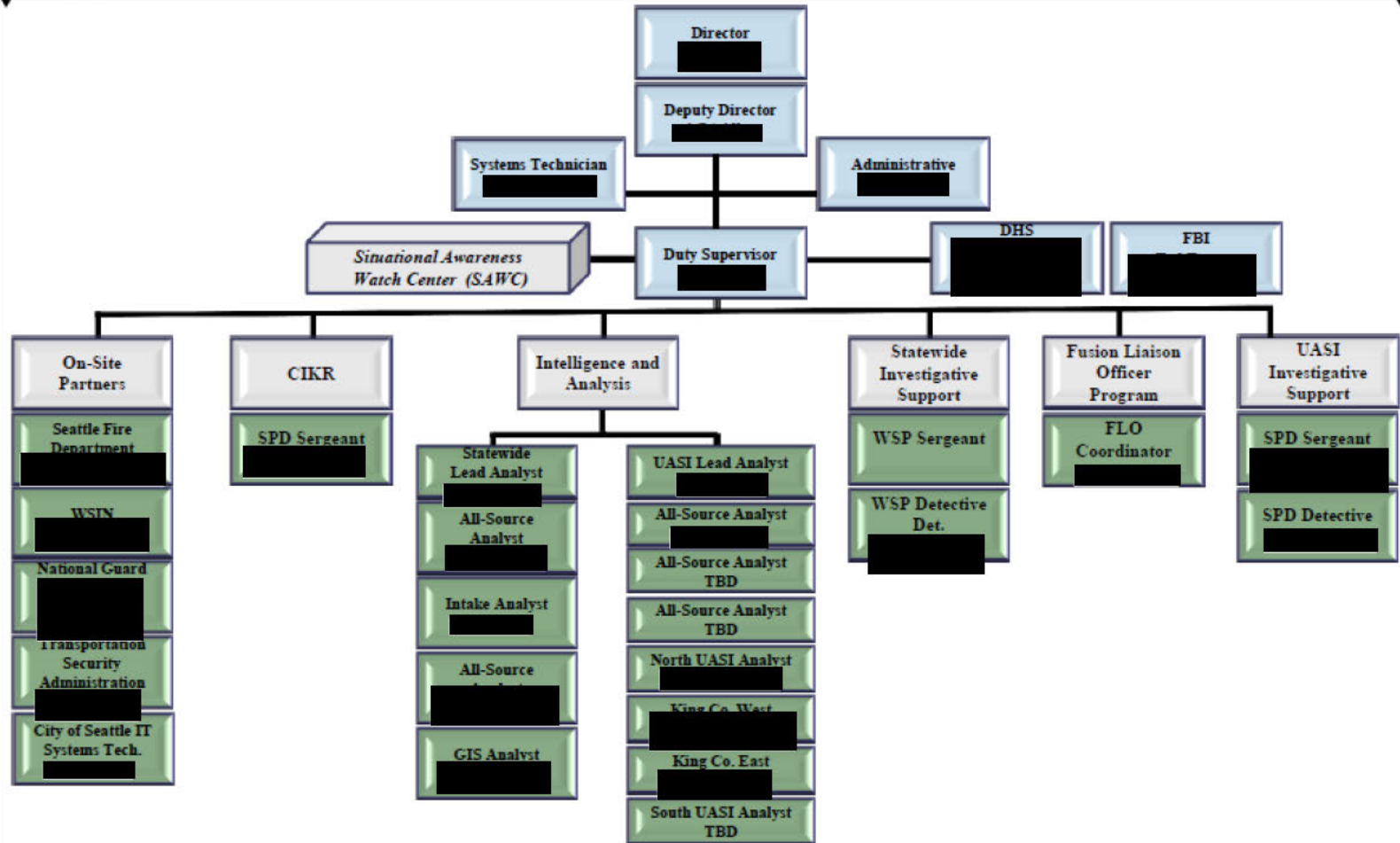

WSFC Organization in 2014

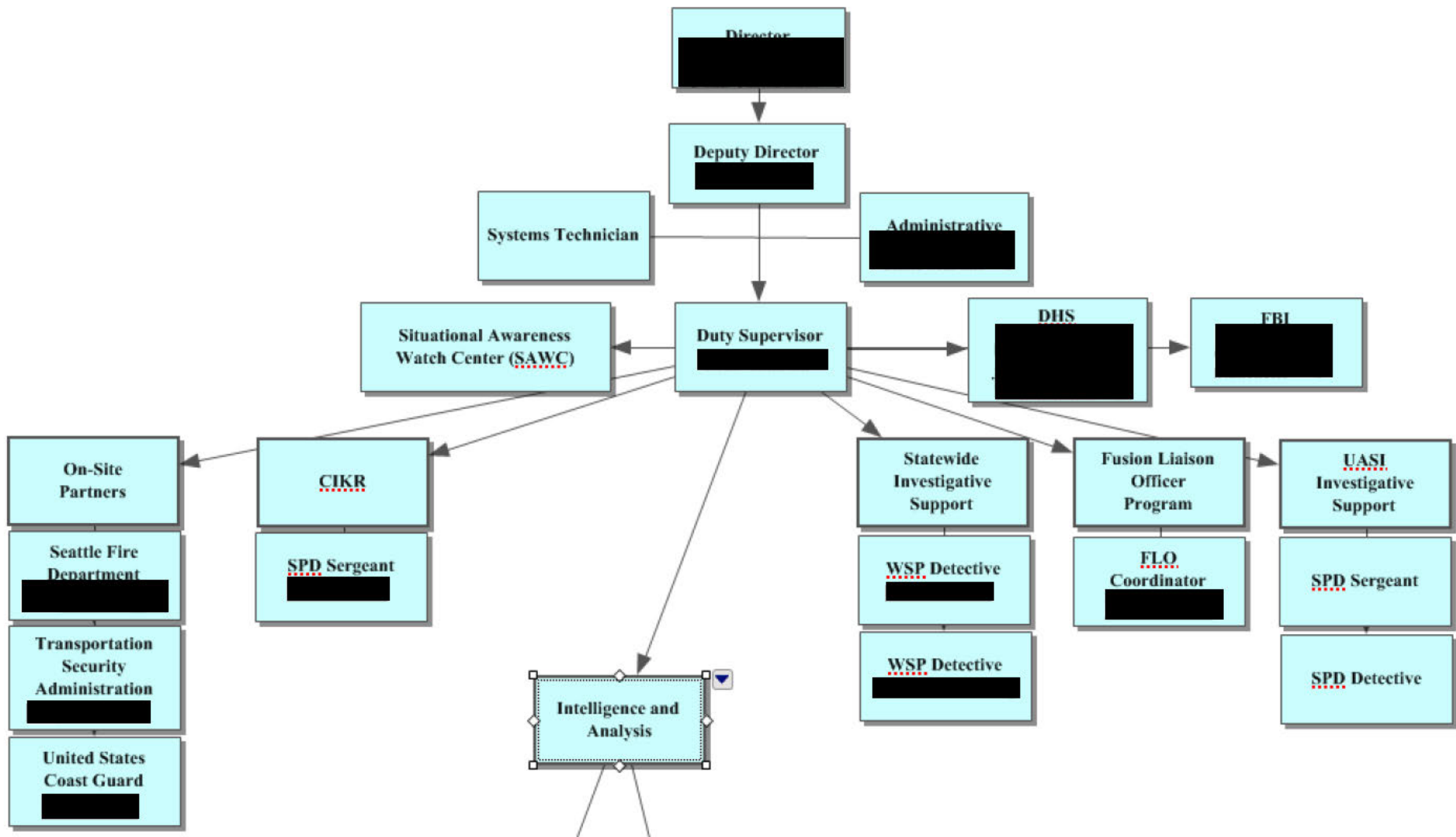

Continued next page

WSFC Organization in 2014 (cont)

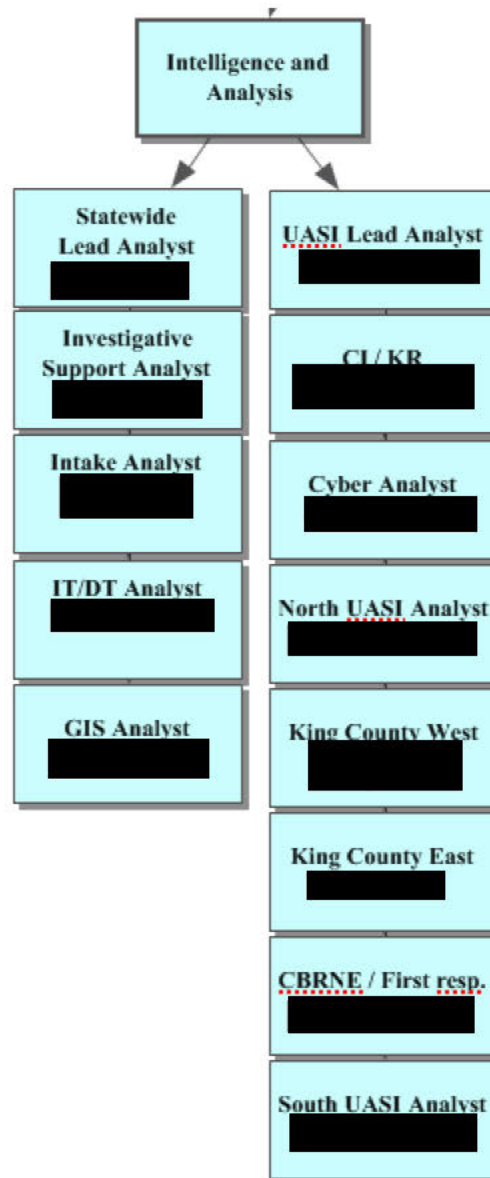

WSFC in its larger context



Cross-Sector Information Sharing System

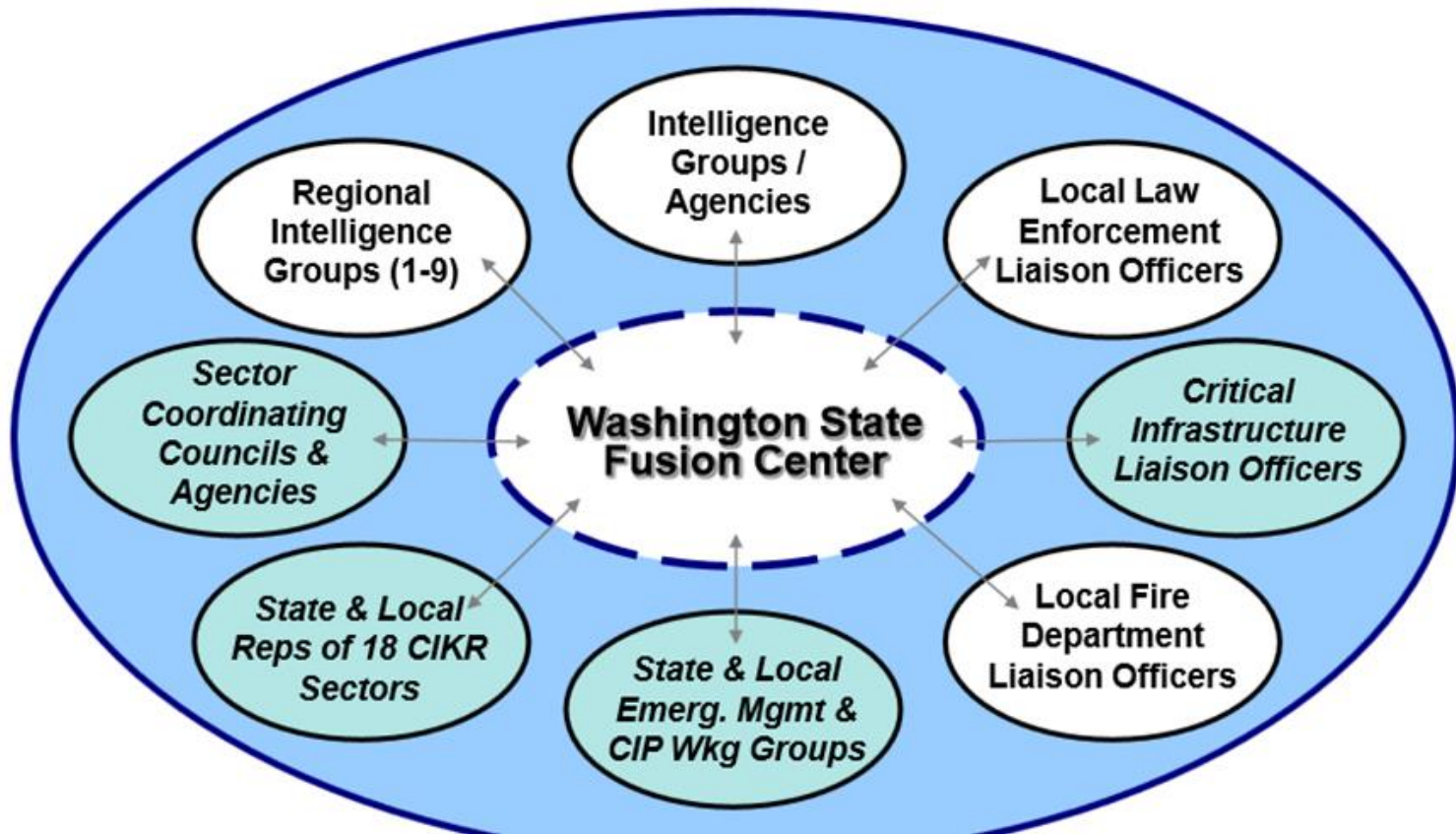

SAR: Suspicious Activity Reports

WSFC's main job is to centrally evaluate "SAR" – Suspicious Activity Reports – from individual agencies statewide, and prepare evaluations of likely threats to known planned events such as presidential visits, conferences, planned protests, etc.

"Suspicious Activity" Defined:

Suspicious activity is observed behavior that may be indicative of intelligence gathering or preoperational planning related to terrorism or other criminal activity.

The focus is on behavior."

This is why photographers get checked out.

Database of SARs circa 2010

From: [REDACTED]
Sent: Monday, August 23, 2010 11:12 AM
To: [REDACTED]
Cc: [REDACTED].gov
Subject: RE: a few tech questions on FCS and Shared Space integration

[REDACTED]
Let me take a crack at most of these questions. [REDACTED] jump in and clarify if necessary or add more input.

1. At the WSFC, the SVT has assumed the role of the legacy system. SARs are entered directly into the SVT using a provided GUI. Within the SVT, the SARs are vetted and certain SARs are flagged by the analysts for uploading to the NSI Shared Space database. This upload process is completed nightly but could be set to any update interval. The source code for the SVT can be provided upon request from the WSFC.
2. The NSI Shared Space database is totally refreshed on a periodic basis—[REDACTED]. In the case of WSFC, all SARs stored in the [REDACTED] that are flagged for the [REDACTED] are pushed to a staging area on the [REDACTED]. There an ETL routine is executed that wipes out the existing [REDACTED] database, creates a new database and then loads the database from the staging area. This is done so that the SARs stored in the Shared Space replicate those same SARs in the legacy database (in this case the SVT). If changes were made to SARs in the SVT, those changes would be reflected in the NSI after the next refresh cycle. The decision on the “smash and replace” or as some sites say “flush and fill”, was made to eliminate the risk of the legacy and [REDACTED] getting out of sync if add, update and delete options were made. This keeps things simple and the only weakness is a temporary NSI database latency. It’s also important to note that we are not talking about a lot of SARs here. Most FCs today have less than 100 SARs in their NSI DB.
3. We do not provide a fixed schema for the extract format and leave that up to the agency. We can work with your team to discuss the various options here.
4. Most of the sites today provide an [REDACTED] document or file containing the SARs records to be processed by the [REDACTED]. As part of each site’s deployment we go thru a mapping drill to understand the inbound data and data values and then build the [REDACTED] to match the input. In some cases we have set up a staging database where the legacy system would in fact perform a replication from the source to the staging area. Then the ETL performs as before.
5. Right now, access to the [REDACTED] (collectively) is only permitted from the [REDACTED] via a secure VPN.
6. Not at this time. The [REDACTED] other activities such populating audit logs and transaction counts that can be accessed by the [REDACTED] site. While this could be handled by the legacy system, we prefer to maintain control over this function at the [REDACTED].

[REDACTED]

Hiding Fusion Reports online

From: [REDACTED]
Sent: Tuesday, November 09, 2010 08:38 AM
To: [REDACTED] (WSP)
Cc: [REDACTED]
Subject: Intelligence Reports

[REDACTED] and I would like to suggest a change in how you distribute Intelligence Reports from the Fusion Center.

The regional SharePoint has the capability to automatically take reports you email and post them to a folder in SharePoint. This provides a way to store documents in one location accessible by all. Also, each individual authorized to read documents in the folder can configure SharePoint to notify them by email when a document has been posted.

If you are interested [REDACTED] is willing to discuss the details.

[REDACTED]
Planning Coordinator
Seattle Police Department
Office of Emergency Management
[REDACTED]
Seattle, WA 98104
[REDACTED]

[REDACTED]
[REDACTED]
[REDACTED]
[REDACTED]

Not all of WSFC are WSP positions – some are contractors:

Intel Analysts							
NAME (Last, First)	FUSION CENTER FUNCTION	PARENT AGENCY/ RANK	OFFICE PHONE	CELL	OFFICE LOCATION	EMAIL ADDRESS(ES)	SECURE EMAIL
[REDACTED]	Lead Analyst	Contract Analyst	[REDACTED]	[REDACTED]	FBI Seattle 6	[REDACTED]	[REDACTED]
[REDACTED]	Intel Analyst	Contract Analyst	[REDACTED]	[REDACTED]	FBI Seattle 6	[REDACTED]	[REDACTED]
[REDACTED]	Intel Analyst	Contract Analyst	[REDACTED]	[REDACTED]	FBI Seattle 6	[REDACTED]	[REDACTED]
[REDACTED]	Intel Analyst	Contract Analyst	[REDACTED]	[REDACTED]	FBI Seattle 6	[REDACTED]	[REDACTED]
[REDACTED]	Intel Analyst	Contract Analyst	[REDACTED]	[REDACTED]	FBI Seattle 6	[REDACTED]	[REDACTED]
[REDACTED]	Intel Analyst	Contract Analyst	[REDACTED]	[REDACTED]	FBI Seattle 6	[REDACTED]	[REDACTED]
[REDACTED]	Intel Analyst	Contract Analyst	[REDACTED]	[REDACTED]	FBI Seattle 6	[REDACTED]	[REDACTED]
WSFC 24-Hour Tips and Leads Hotline						[REDACTED]	

[REDACTED] Intelligence Analyst CIKR Section – Washington State Fusion Center [REDACTED]
 [REDACTED] Office: (206) [REDACTED] Fax: (206) [REDACTED]

WA State Fusion Center [REDACTED] Intelligence Analyst [REDACTED]

[REDACTED] – 206. [REDACTED]

Serial	Name	Rank/Title Description	Unit	UnitDescription
[REDACTED]	[REDACTED]	Wsfcd Analyst SPD	[REDACTED]	Washington State Fusion Center
[REDACTED]	[REDACTED]	Police Sergeant SPD	[REDACTED]	Washington State Fusion Center

Overlap with US Military - analysts

3.1.3 – [REDACTED]

Background: [REDACTED] is a professional intelligence analyst with over five years of military intelligence experience encompassing regional fusion analyses including support to wartime operations in Iraq as well as direct analytical support to over 100 strategic interrogations of high-value human intelligence targets as a senior intelligence analyst with Joint Task Force Guantanamo Bay-Cuba. She has progressive experience in intelligence positions ranging from a supervisor of human intelligence collection operations to lead intelligence analyst in a fusion analysis section. She assisted in the creation and facilitation of an Intelligence Information Upload Project with US Southern Command. This effort proved critical to the management and archive storage of all information related to detainees at Guantanamo Bay-Cuba. She possesses comprehensive knowledge of Defense Department and Intelligence Community organizations, missions and functions. Her experience has proven invaluable in providing her with context in understanding and working with the inter-relationship maze associated with national and Defense Department intelligence agencies.

Summary:

- **Formal education:** slated to complete BA in Intelligence Studies with a focus on Terrorism in summer 2009; currently maintaining 4.0 GPA
- **National security work experience:** over five years in intelligence with positions in tactical and national level organizations including as an intelligence analyst supporting US Special Operations in Iraq in 2004-2005; experience as lead intelligence liaison with federal law enforcement agencies, major military commands, international committees, and other government agencies
- **Specialized intelligence analysis training:** graduate of US Army Counter-Intelligence Special Agent course and Joint Interrogation certification course; completed US Army Intelligence Support in Counter-Terrorism course and US Army basic intelligence analyst course
- **Microsoft Office software proficiency:** over five years daily proficiency in substance, organization, style and correctness in all forms of written communication developed through Microsoft Office suite applications

Analysts often come from US Military Intelligence practices and training

3.1.4 – [REDACTED]

Background: [REDACTED] is an intelligence analyst with over four years of US Army military intelligence experience and training; with fifteen months operational experience in support of Operation Iraqi Freedom as a member of Third Stryker Brigade Second Infantry Division's brigade level intelligence team based out of Fort Lewis, Washington. She will graduate with high honors and receive an Associate in Arts and Sciences degree next month, with concentrations in writing intensive and multicultural investigative courses. She has received military training from the Department of Defense in intelligence analysis and mobile warning analysis. She has completed programs in security management and is a graduate of the US Army Counter-Intelligence course.

Summary:

- **Formal education:** AAS – Dec 2008 (elements of Asian Language and Culture, intensive writing, and mathematical reasoning)
- **National security work experience:** over four years in US Army Intelligence
- **Specialized intelligence analysis training:** completed intelligence training such as the Mobile Warning Analysis Course from the Joint Military Intelligence Training Center and US Army Counter-Intelligence course
- **Microsoft Office software proficiency:** over four years daily proficiency in substance, organization, style and correctness in all forms of written communication developed through Microsoft Office suite applications

Lead Analyst at WSFC:

3.2.1 - [REDACTED]

Our intelligence analyst-lead service is a strong and visionary leader. Our approach is to have our senior intelligence analyst lead by doing, coaching, teaching and mentoring. He has a proven track record for transformational leadership—motivating a team to be efficient and effective in an emerging and challenging environment.

Background: [REDACTED] is a professional senior intelligence analyst and intelligence supervisor with over twenty years of US Army military intelligence experience and training; with over four years as a counter intelligence specialist overseas and in support of First Corps' intelligence staff at Fort Lewis, Washington. He possesses a BA in Political Science and is a Distinguished Graduate of the US Army's Basic Intelligence, Counter-Intelligence, and Advanced Intelligence Analysis and Operations courses. He has received advanced military training as a strategic counter-intelligence officer and is a graduate of several Department of Defense strategic operations and plans course [REDACTED]. He has completed extensive special training programs in security management, interviewing and interrogation, terrorism and counter-terrorism. At Fort Lewis, he supervised a large group of intelligence analysts handling a myriad of complex issues and provided expert input to First Corps' intelligence program management and policy decisions. He planned and directed intelligence analytical activities to support First Corps' mission and work priorities. He determined goals and objectives; prepared short and long-range work plans and schedules. He assisted the First Corps' senior intelligence staff officer and military brigade commander by identifying, prioritizing and establishing deadlines of work to be completed by subordinate intelligence analysts. He provided direction and guidance to analysts in resolving issues and other problems encountered during assigned projects. He reviewed intelligence reports, daily briefs and periodic assessments for relevance, significance, validity and potential applications to countering terrorism acts and organized crimes against Fort Lewis, First Corps and Defense Department jurisdictions, critical infrastructure, services and the Army community at large. In this capacity, he supported the Army's chain of command in developing First Corps' intelligence policies and procedures to accomplish necessary improvements for enhancing routine or highly specialized intelligence work performance requirements.

Reserves also link WSFC to Military

3.2.1 – [REDACTED]

Our intelligence analyst-lead service is a strong and visionary leader. Our approach is to have our senior intelligence analyst lead by doing, coaching, teaching and mentoring. He has a proven track record for transformational leadership—motivating a team to be efficient and effective in an emerging and challenging environment.

Battalion Commander [Lieutenant Colonel (LTC), Military Intelligence (MI)], [REDACTED] Military Intelligence Battalion (US Army Reserve), [REDACTED] 8/07 – Present

[REDACTED] commands a Reserve Component Military Intelligence Battalion. He is responsible for providing combat-ready multi-discipline intelligence collection and counterintelligence support for operational and tactical military operations. He is responsible for mission execution, training, personnel and logistics readiness of four subordinate companies; ensures soldiers and units are maintained at a high state of readiness and prepared for world-wide deployments in support of the nation's effort to fight terrorism. He also coordinates specialized mission-related training opportunities for intelligence personnel to increase their understanding of intelligence operations, processes and systems. Ultimately, he is responsible for the morale, welfare, and professional development of all assigned and attached soldiers. He maintains liaison with active component and reserve component Army organizations, and joint and national intelligence agencies. Further, he develops and maintains community-based relations programs.

Contractors aren't cheap

4.1 – Identification of Costs

Hourly rate for criminal intelligence analyst services:

Analyst	Initial – 9/30/09	10/1/09 – 9/30/10	10/1/10-9/30/11	10/1/11-9/30/12
	\$50	\$52	\$54	\$56
	\$50	\$52	\$54	\$56
	\$50	\$52	\$54	\$56
	\$48	\$50	\$52	\$54
	\$48	\$50	\$52	\$54

Hourly rate for criminal intelligence analyst-lead service:

Lead Analyst	Initial – 9/30/09	10/1/09 – 9/30/10	10/1/10-9/30/11	10/1/11-9/30/12
	\$60	\$63	\$66	\$69

Contractor Master / Data Architect

MS, Project Management
Adjunct Professor, Criminal Justice
Email: [REDACTED]
Phone: [REDACTED]
Building/Room: [REDACTED]

Office: (206) [REDACTED] Mobile: (253) [REDACTED]

2009 – Present Seattle University, Department of Criminal Justice
Adjunct Professor, Intelligence Analysis in Criminal Justice

2006 – Present Seattle Police Department (SPD) Seattle, WA
Senior Intelligence Analyst – Strategic Advisor

- “Designed, developed and tested a cross-jurisdictional information sharing environment pilot project to align, leverage existing information sharing policies, business processes, technologies and systems; adopted by Washington State Fusion Center in 2008.”
- “Promoted to Strategic Advisor executive level; charged with dual responsibility as senior intelligence analyst for the Washington State Fusion Center”
- “Awarded \$1.5 million contract in January 2009 with Washington State Patrol to provide one lead analyst, three intelligence analysts for the Washington State Fusion Center.”

Name	[REDACTED] Proprietor
Mailing Address	[REDACTED] Puyallup, Washington 98373
Physical Address	[REDACTED] Puyallup, Washington 98374
Telephone Number	[REDACTED]
E-Mail Address	[REDACTED]
Federal ID Number or SSN	[REDACTED]
UBI	602632122
Consultant Status	Sole Proprietorship

Operational Applications Incorporated is proud to identify the company employees proposed for work as criminal intelligence analysts:

[REDACTED]

- Criminal Intelligence Analyst-Lead Service
- Criminal Intelligence Analyst
- Criminal Intelligence Analyst
- Criminal Intelligence Analyst
- Criminal Intelligence Analyst
- Criminal Intelligence Analyst

Some WSFC are WSP employees

Position	Name	Organization Description	Badge
6057		ISB - HSD - <u>Reg1</u> FOB - <u>Dist 1</u> - East Pierce	
0790			
6153		ISB - HSD - <u>Reg1</u> - OCIU	
6643		ISB - HSD - <u>Reg1</u> - OCIU	
6649		ISB - HSD - <u>Reg1</u> - OCIU	
6655		ISB - HSD - <u>Reg1</u> - OCIU	
7247		ISB - HSD - <u>Reg1</u> Brem VATS - D 53	
6772		ISB - HSD - UNKNOWN DETECTIVE POSITION	
7271		ISB - HSD - <u>Reg2</u> Seattle Video - D 64 BOMB SQUAD CMDR	

From 2013 Budget Request, 2014 TAS Database

Most WSFC are Fusion Liaison Officers

Administrative Notes



- As FLOs, you will be nominated and validated for access to the [REDACTED] Information Network [REDACTED]. Some of you have already accessed [REDACTED] while some of you may be going through the process to gain access to [REDACTED] – remember, “Patience is a Virtue!” If you are having any difficulty accessing [REDACTED] please notify the WSFC webmaster at [REDACTED].
- When you submit a Suspicious Activity Report (SAR), or Tip and Lead (T/L) to the WSFC Intake [REDACTED] please identify yourself as a FLO in the subject line.
- We value your feedback, and want to hear from you. Whether it be with respect to online courses we suggest, recommendations for training in the future, or the contents of the *FLO Newsletter*, your input is important as we continue to strive to improve the FLO program. Send your feedback to: [REDACTED].wa.gov.

Fusion Liaison Officers

- The Fusion Liaison Officer (FLO) program is the development and coordination of a statewide network of representatives from local, regional, or tribal law enforcement, fire service, emergency management, and critical infrastructure Sectors. The FLO program serves as an integral component of the **Statewide Integrated Intelligence System (SIIS)** and provides the mechanism to gather and analyze information, and share actionable intelligence.
- The network of trained and certified FLOs ensures that vital disciplines are incorporated into the fusion process by serving as the conduit through which homeland security and crime related information flows to the WSFC, Regional Intelligence Groups (RIGs), and/or local law enforcement for assessment, analysis, and follow-up.
- - SOURCE: Puget Sound Regional Catastrophic Disaster Coordination Plan, October 2012

FLO Coordinators (Feb2012)

- FLO Coordinator:

[REDACTED]

- Regional Intelligence Group (RIG) FLO Coordinators are as follows:

RIG 1: [REDACTED] has been reassigned and, until his successor is named, [REDACTED] will be the acting sergeant and FLO point of contact for Region 1.

work [REDACTED]

KCRCIG [REDACTED] Criminal Intel Unit

[REDACTED]

RIG 5: [REDACTED] / South Sound Regional Intel Group

[REDACTED]
[REDACTED]

RIG 9: [REDACTED] Analyst Supervisor/ Spokane County Sheriff's Office (Planning, Research and Analysis Unit)

work [REDACTED] cell [REDACTED]

[REDACTED]

FLOs retire into CIKR Industry



Washington State
Fusion Center



*in recognition of satisfactory completion
of the requirements pertaining to*

Fusion Liaison Officer

*Dated this 1st day of September
at Vancouver in the State of Wash*

Lieutenant [REDACTED]
Washington State Patrol
Special Operations Division

Bank of America®



From: [REDACTED]
Sent: Thursday, March 07, 2013 10:53 AM
To: [REDACTED]
Cc: [REDACTED]

Subject: Puget Sound Anarchists upcoming events -- Seattle and Olympia

I HAVE FOUND SOME VERY INTERESTING UPCOMING EVENTS ON THE WEBSITE LISTED AT THE BOTTOM OF THE PAGE. I HAVE INCLUDED A SEATTLE PD, A KING COUNTY METRO CONTACT AS WELL AS A WASHINGTON STATE PATROL CONTACT - [REDACTED] OF THE CAPITOL CAMPUS IN OLYMPIA.

[REDACTED] CAN YOUR TEAM DRILL DOWN ON SOME OF THESE EVENTS -- I AM SPECIFICALLY CONCERNED ABOUT THE TWO EVENTS ON FRIDAY 3/15/13 AND THE ONE IN OLYMPIA -- WE HAVE 20+ ASSETS CLOSE TO ALL OF THESE EVENTS.

International Day Against Police Brutality

194 reads

Event Date:
Friday, March 15, 2013 - 3:00pm

On Friday, March 15th, we will be rallying and marching in protest against the police in Seattle, WA. The schedule is as follows...

[REDACTED] FLO

From: [REDACTED]
Sent: Thursday, March 14, 2013 10:06 AM
To: [REDACTED]
Cc: [REDACTED]
Subject: Sharing of Intel on Anarchists

Hello [REDACTED]

I received your name, title and email from a receptionist at the main number for Olympia PD.

My name is [REDACTED] I have attached my [REDACTED] (WSP resume below) so you will know that I am who I say I am!

The bank is quite concerned about the May Day events and Anarchists in the Pacific NW.









I recently attended some training sponsored by the Oregon Fusion Center on Domestic Terrorists and was told that your city Chief was an expert on them – don't think I need to go that high to get some help getting well ahead of any info/tactics that you have intel on relating to the Anarchists upcoming events.

If you could call me or email me that would be great – I am well aware of Public Disclosure issues so if you would rather meet in person I am more than willing to meet in Olympia and meet at your office or over coffee.

Please let me know how we can share info and work together on being the most prepared as we can.



FLO (cont)

 joins the team after spending 25 years in the Washington State Patrol (WSP). She recently retired at the rank of Sergeant, leading a 10-member unit of line troopers in the busiest area of King County. In her career  also served the WSP as a fraud detective, auto theft detective, technical collision investigator, field training officer and line trooper. In her ten years as a fraud detective  was a founding member of a federal social security disability fraud taskforce unit based in Seattle. The taskforce's complex investigations netted on average \$1 million per month in fraudulent claims and lost federal funds, and won numerous national awards.  also lead an undercover unit that focused on out-of-state license fraud, resulting in the recovery of millions of dollars of state revenue. As an auto theft detective  lead undercover operations netting hundreds of thousands of dollars in recoveries. She was the lead detective on a case that led to the felon receiving the longest state sentence ever for RICO violations, for this she received a national honor for her work - Investigator of the Year.  has also been honored with the Governor's Lifesaving Award for heroic actions in saving the lives of five motorists, and a King County Lifesaving Award for helping save the lives of three police detectives gunned down in a shooting spree.  has extensive training in executive protection, open sources, financial fraud and criminal statistics. She is a subject matter expert and sought-after speaker on identity theft, complex fraud investigations and policing leadership. She is a graduate of Central Washington University with a degree in Criminal Justice.  will sit in Seattle and have analytical responsibilities over the Protective Services West Region, specifically focusing on operational intelligence. She will also act within an Executive Protection capacity, serving as the Seattle Market Manager.

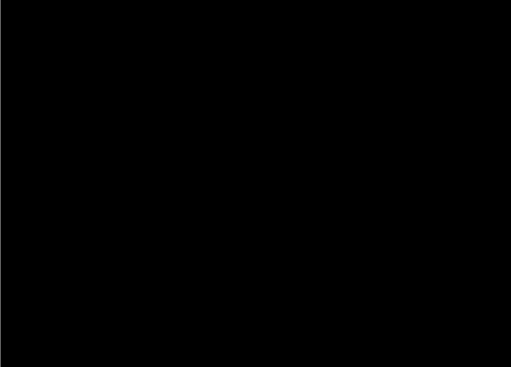

Social Media Trolls

From: [REDACTED]
Sent: Monday, September 23, 2013, 10:11 AM
To: [REDACTED]
Subject: RE: Anarchists marching 11/5/13 in Olympia

Hello [REDACTED]

I wanted to introduce myself to you – Welcome to the wonderful rank of Sgt. –

I retired 10/11/12 (how cute is that [REDACTED]!!) that way I will always remember it!

I was a D2 Sgt for 6 years and retired with 25+ years of service – [REDACTED] dad, [REDACTED] was my classmate.

I am not the Operational Criminal Intel Analyst for [REDACTED]
also am the NW Executive Protection Market Manager.

From time to time I will see items that I believe will be of use to my friends at WSP – especially during session. May Day I will pick your brain for intel and I will give you a lot also – the Public-Private Partnership worked great last year and hopefully being ahead of the Anarchists will protect all of you from protests/arrests/injury.

If you find any intel on Anarchists or Occupy Protesters please let me know – I will most likely find it first as [REDACTED] is not what the WSP does best – [REDACTED] as a team of [REDACTED] people and that's all they do all day and then pass it to us around the country!!

[REDACTED]
Vice President; Global Corporate Security
Senior US Crime & Intelligence Analyst – West Region
Executive Protection Northwest Market Manager
[REDACTED]

██████████ for Sharing SARs from FLOs

- The ██████████ platform is SharePoint based, designed for collaboration. While these COI's are the primary mechanism for the WSFC to share information, their real strength comes as all members contribute information, best practices, and lessons learned with community members.. *We strongly encourage all of our partners to take the time to share relevant information by posting to these COI's.* With strong emphasis on two-way sharing, this platform can significantly help everyone in their mission and protect lives and property in Washington State.
- In addition to sharing information with partners across disciplines, critical sectors, and the State of Washington, members may also request access to other COI's from around the nation and gain access to additional tools which facilitate information sharing. These additional tools are provided free of charge and can be used by all members.
- One of the primary tools is ██████████ based on Adobe connect and is a Web based conferencing solution to host web meetings. These meetings can be accessed by non-██████████ members as well as members. The web conference services includes full audio and video streaming as well as the ability to present information such as documents and PowerPoint presentations. The Connect sessions can also be sent to a variety of handheld devices such as Android and iOS phones.

WSFC personnel and roles 2013

[Redacted]

Director
Planning
Director
Captain IAD

[Redacted]

[Redacted]

Sergeant
Sergeant
Sergeant
Sergeant
Sergeant

[Redacted]

[Redacted]

Lead Analyst
Lead Analyst

[Redacted]

[Redacted]

Analyst
Analyst
Analyst
Analyst
Analyst
Analyst
Analyst
Analyst
Analyst
Analyst

[Redacted]

v

WSFC personnel and roles 2013 (cont)

[REDACTED]	Analyst	[REDACTED]
[REDACTED]	Analyst	[REDACTED]
[REDACTED]	Analyst	[REDACTED]
[REDACTED] es	Analyst	[REDACTED]
[REDACTED]	Analyst	[REDACTED]
[REDACTED]	Analyst	[REDACTED]
[REDACTED]	Analyst	[REDACTED]
[REDACTED]	Intake Analyst	[REDACTED]
[REDACTED]	FBI Analyst	[REDACTED]
[REDACTED]	TSA Rep	[REDACTED]
[REDACTED]	DHS Rep	[REDACTED]
[REDACTED]	Detective	[REDACTED]
[REDACTED]	Detective	[REDACTED]
[REDACTED]	Detective	[REDACTED]
[REDACTED]	Detective	[REDACTED]
[REDACTED]	Detective	[REDACTED]
[REDACTED]	Detective	[REDACTED]
[REDACTED]	Detective	[REDACTED]
[REDACTED]	Detective	[REDACTED]
[REDACTED]	Analyst	[REDACTED]
[REDACTED]	Office Manager	[REDACTED]

Past Organized Crime Intelligence Unit / WSFC personnel

- **Known or likely OCIU / WSFC Personnel paid by WSP**

- ██████████ (2012) Washington State Fusion Center ██████████
- ████████████████████ (2013) Washington State Fusion Center (gone by 2014)
- ██████████ (2011) Organized Crime Intelligence Unit - Spokane Area
- ████████████████████ (2010) Organized Crime Intelligence Unit / Tacoma JTTF RETIRED
- ██████████ (2012) Organized Crime Intelligence Unit
- ████████████████████ (2012) Washington State Fusion Center – Interim Position
- ████████████████████ (2012) Washington State Fusion Center – Seattle PD paid
- ██████████ (2011) Spokane Area
- ████████████████████ (2012) Thurston Narcotics Task Force ██████████
- ████████████████████ (2012) Washington State Fusion Center (Seattle) ██████████
- ██████████ (2012) Organized Crime Intelligence Unit
- ████████████████████ (maiden name ██████████) (2012) Washington State Fusion Center
- ████████████████████ (2012) Washington State Fusion Center (Seattle) ██████████
- ████████████████████ (2012) Washington State Fusion Center (Seattle) ██████████
- ██████████ (2007) Organized Crime Intelligence Unit
- ██████████ (2011) Organized Crime Intelligence Unit Tacoma
- ██████████ (2012) Organized Crime Intelligence Unit Seattle - **Bomb Squad Commander**
- ████████████████████ (2012) Olympia Area Capitol Campus investigation, unit unclear
- ████████████████████ (2012) Organized Crime Intelligence Unit - HIDTA
- ██████████ **b** (2010) Organized Crime Intelligence Unit – **Former, went to work with DEA**
- ██████████ (2012) Organized Crime Intelligence Unit / WSFC Secretary – left for Fire Protection B.

Regional Intelligence Groups

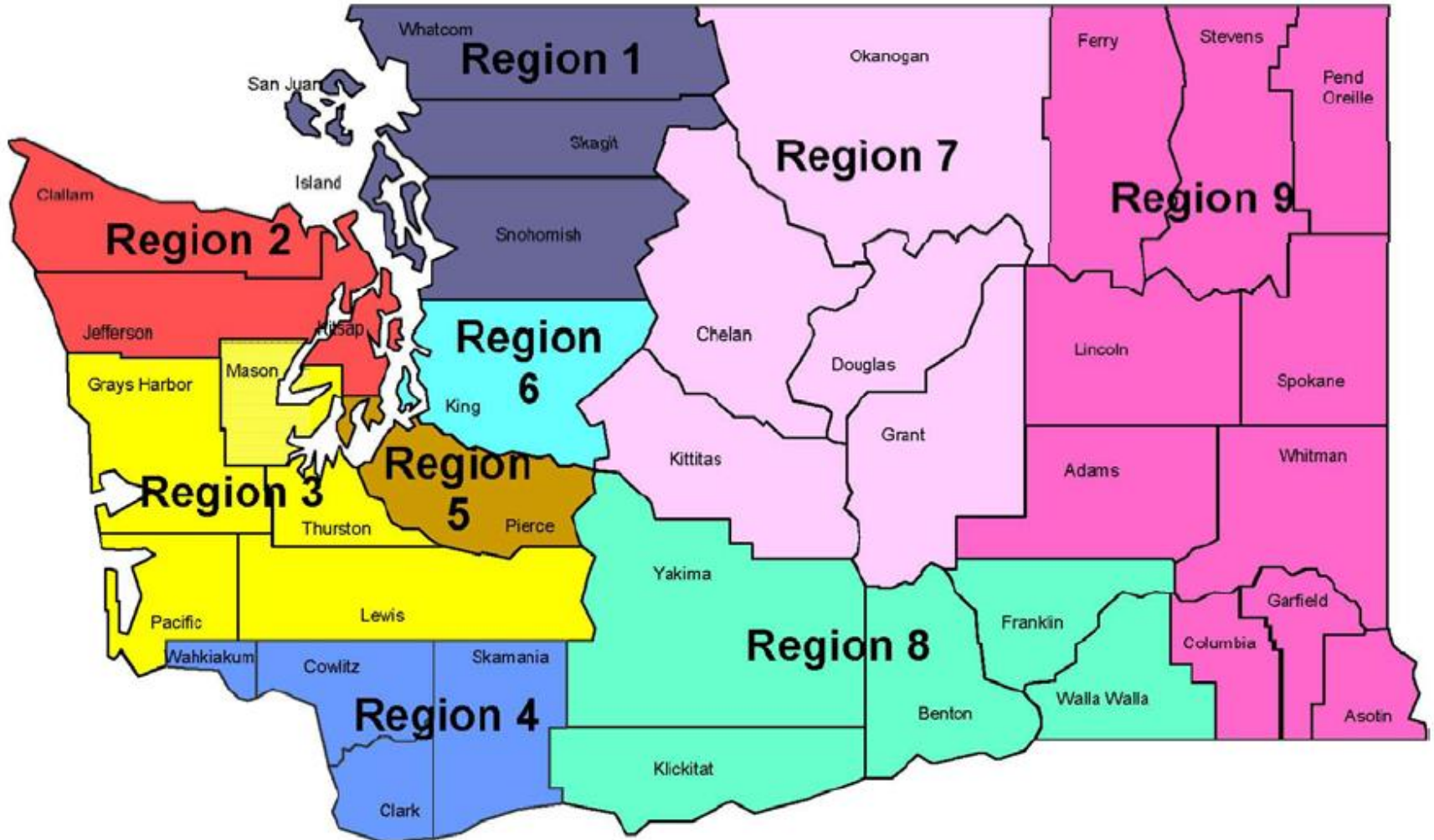

Figure 7 Regional Homeland Security Coordination Districts (RHSCD)24

RIG functions vary by area

- **Regional Intelligence Groups (RIGs)**
- Regional Intelligence Groups (RIGs) maximize the effectiveness of the SIIS by establishing regional collaboration. Figure 3 provides a map of the Homeland Security Regions of Washington State. RIGs are active in Regions 1, 5, 6, and 9 and each one operates according to policies and procedures established by themselves utilizing guidelines established by the Statewide Integrated Intelligence System (SIIS) Plan.
- The composition of each RIG may vary depending on the communities they serve as do their organizational structures. They all share the responsibility of receiving and distributing critical information in a timely manner not only within their regional footprint but also with the Fusion Center.
- - SOURCE: Puget Sound Regional Catastrophic Disaster Coordination Plan, October 2012

Only Four Active RIGs 2012+

WSFC FLO Coordinator (FC):

[REDACTED]

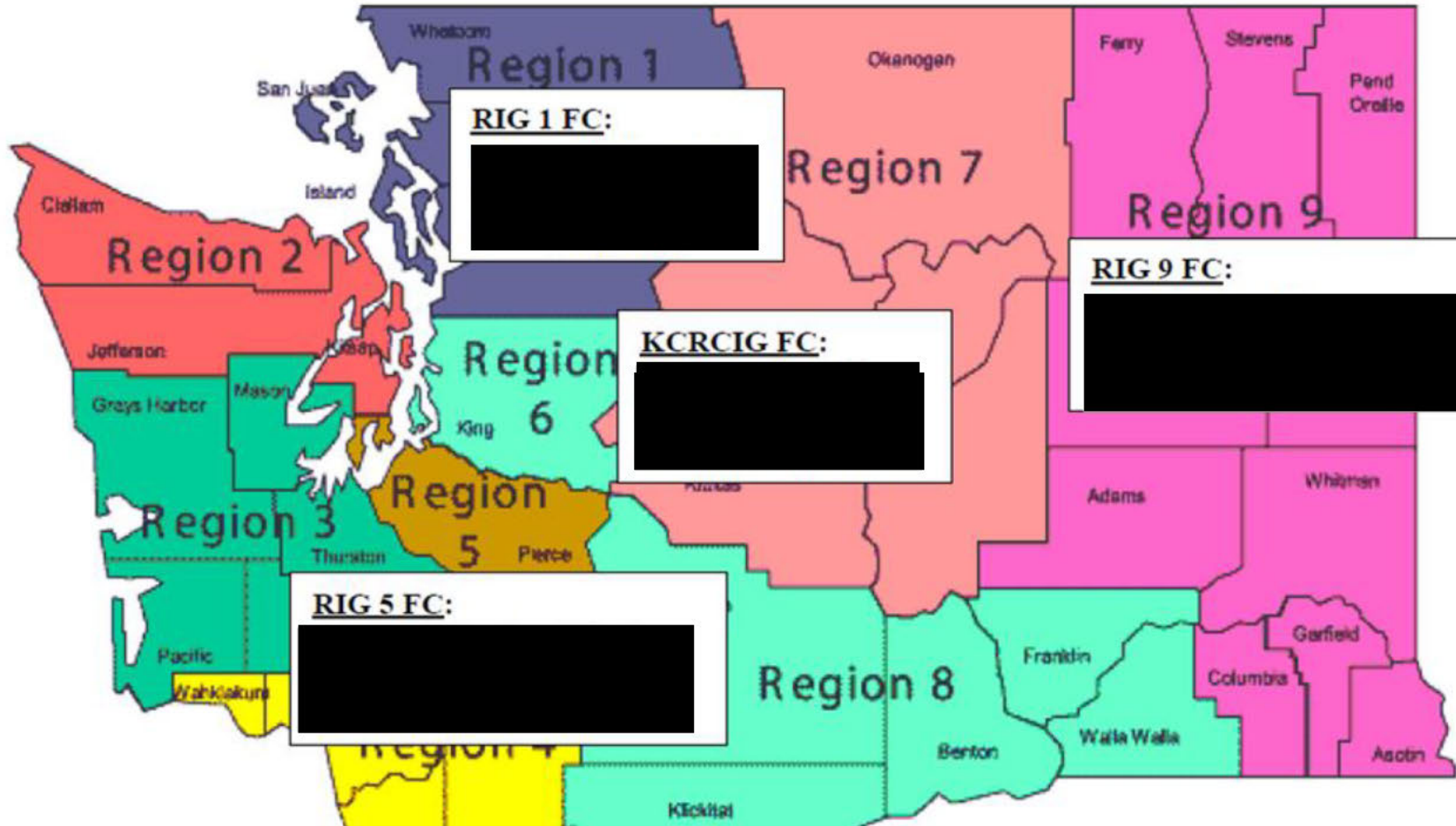

Pierce County / RIG 5 / South Sound RIG



TACOMA / PIERCE COUNTY REGIONAL INTELLIGENCE UNIT



13-07

Friday, February 15, 2013

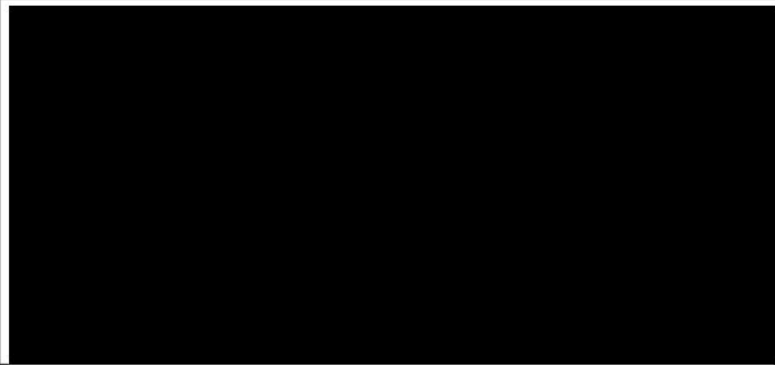

South Sound Regional Intelligence Group / RIG 5 circa 2005 - 2010

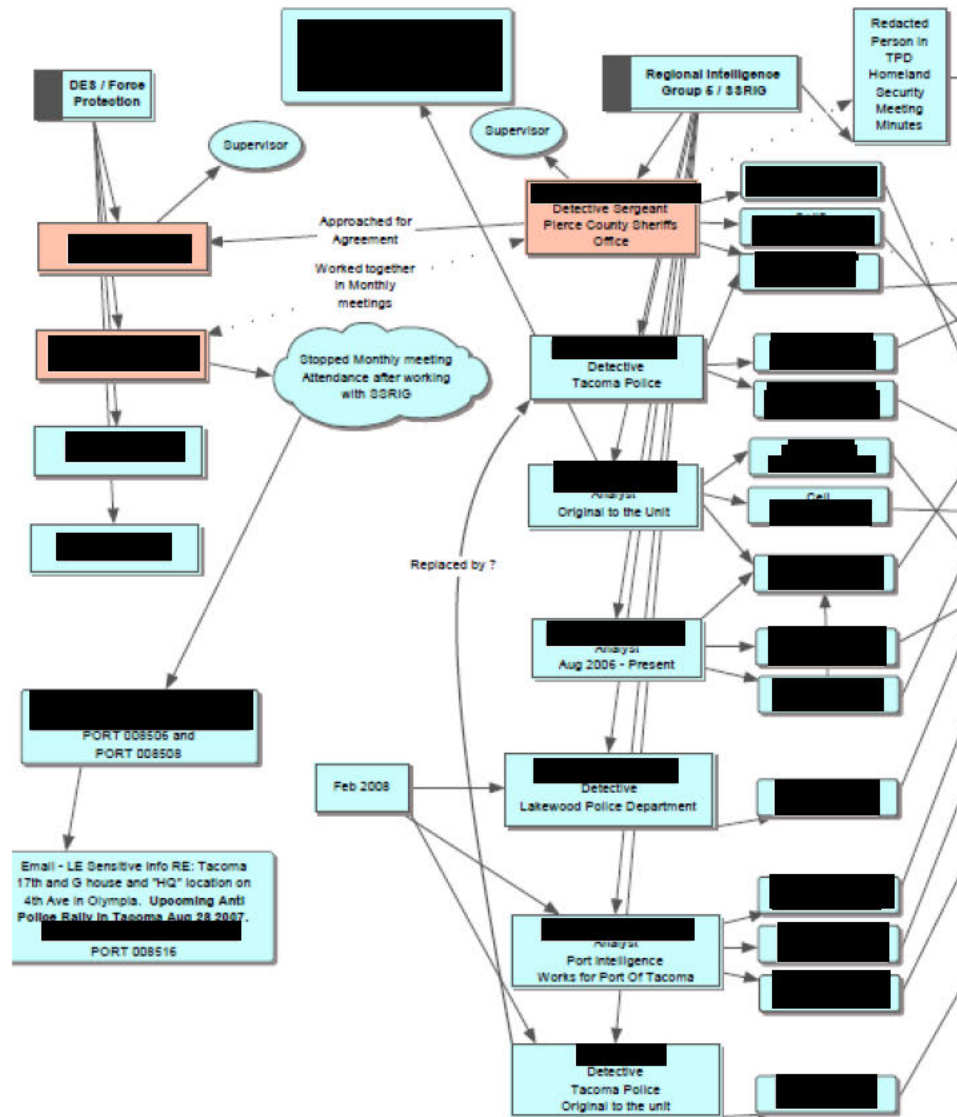

RIG 5
Cooperates
Closely with
Joint Base
Lewis
McChord
(2006-2010 data)

From: [REDACTED]

To: [REDACTED]

Sent: 12/30/2008 9:36:41 AM

Subject: Are you still with the RIG (UNCLASSIFIED)

Classification: UNCLASSIFIED

Caveats: NONE

Chris,

Are you still with the RIG, if so, I would like to get with you next week sometime to go over a few changes and address some evolving trends we are seeing with our friends

[REDACTED]

[REDACTED]
Fort Lewis Force Protection

COM: [REDACTED]

DSN: [REDACTED]

[REDACTED]

ICE Survey for FP Support is at:

[REDACTED]

RIG5 discusses infiltrators of SDS

From: [REDACTED]
To: [REDACTED]
Subject: Fwd: Re: A
Date: Tuesday, April 22, 2008 1:34:35 PM

[REDACTED]

I totally agree with [REDACTED] On most operations or specific operations that should always be the case. This particular event or as an example the SDS Conference at UPS last year, we made the decision that there was little or no safety risk to the individual officer. We felt trying to insert [REDACTED] officers would lead to a greater risk of discovery/detection than [REDACTED]. We have tried to reduce the threat rather than increase it. Also, profile for these events also make it hard to find two that would be readily accepted. I also had previous information on another event where they thought some one was a cop and they only took down the plate. They did not approach the individual. This was a large event openly advocating public involvement at a public venue. It was not a small group or closed/ clandestine meeting at a secure house or meeting place. [REDACTED] was also given orders not to leave the event to attend any such meeting. To avoid that threat.

We have had a lot of contact with these guys. They are not prone to violence at anything other than planned events such as demonstrations. Things are changing, but direct confrontation will not be there strong suit anytime soon.

However, [REDACTED] point is well taken. [REDACTED] was going to stop in at the [REDACTED] on Thursday, as they are having social gatherings all week leading up to the march on the Immigration Center on Sat. Again, a public event but a much smaller group of people in a smaller venue. I apologize for my sloppiness in the planning for his attendance at that event. I will act as his cover or [REDACTED] willing may arrange for it if he has manpower available. I will call [REDACTED] to coordinate that.

I am open to all suggestions and always looking for improvement.

[REDACTED]

RIG5 / Tacoma PD Covert Video

Sierra Wireless [REDACTED]

[REDACTED]

[REDACTED]

[REDACTED]

The Cryptome file is especially useful for capabilities and connections of the system.

[REDACTED]

[REDACTED]

[REDACTED]

Strange User Name on Tacoma Police Cellular Phone Bills

Turns out to be a wireless / 4G network for surveillance cameras

Lariat or "Focus Blue" ad-hoc camera mesh network

Wireless Number	Device ID	SIM	Device	
Manufacturer	Device Model	Upgrade Eligibility Date	NE2 Date	Account_Number
Email_Address	Cost_Center	User_Name	IP Address	Ip Category
Contract	Activate Date	Contract End Date		

[REDACTED]

-	GX440	10/17/2013	No Date	842002298-00001
	[REDACTED]	No Cost Center	[REDACTED]	[REDACTED]
	Unrestricted	12/17/2012	12/17/2013	

[REDACTED]

-	GX440	10/17/2013	No Date	[REDACTED]
	[REDACTED]	No Cost Center	[REDACTED]	[REDACTED]
	Unrestricted	12/17/2012	12/17/2013	

[REDACTED]

-	GX440	10/17/2013	No Date	[REDACTED]
	[REDACTED]	No Cost Center	[REDACTED]	[REDACTED]
	Unrestricted	12/17/2012	12/17/2013	

[REDACTED]

-	GX440	10/17/2013	No Date	[REDACTED]
	[REDACTED]	No Cost Center	[REDACTED]	[REDACTED]
	Unrestricted	12/17/2012	12/17/2013	

Tacoma Police Stingray Antennas

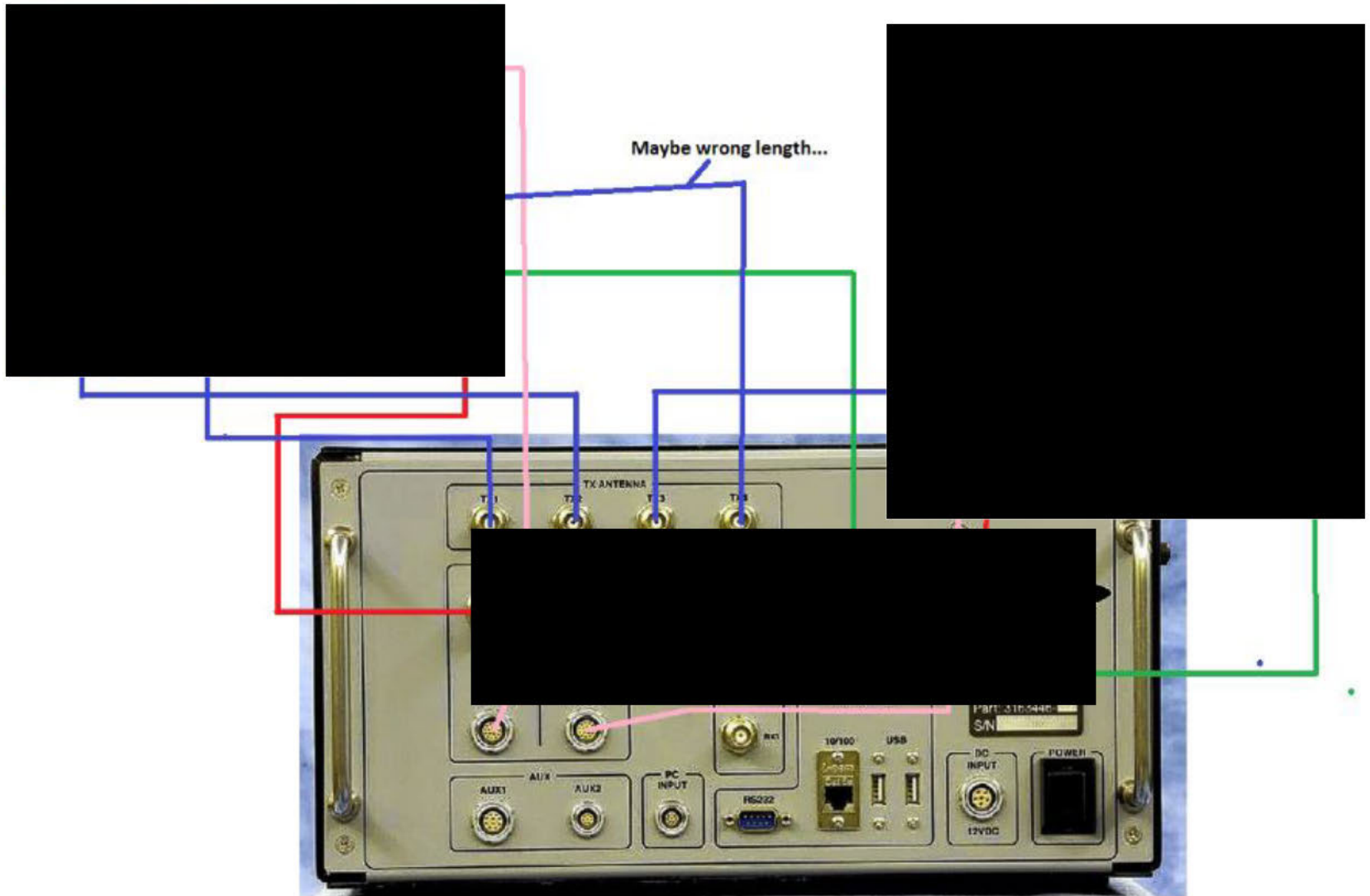

Tacoma Police HQ – Stingray home at

[Redacted] St

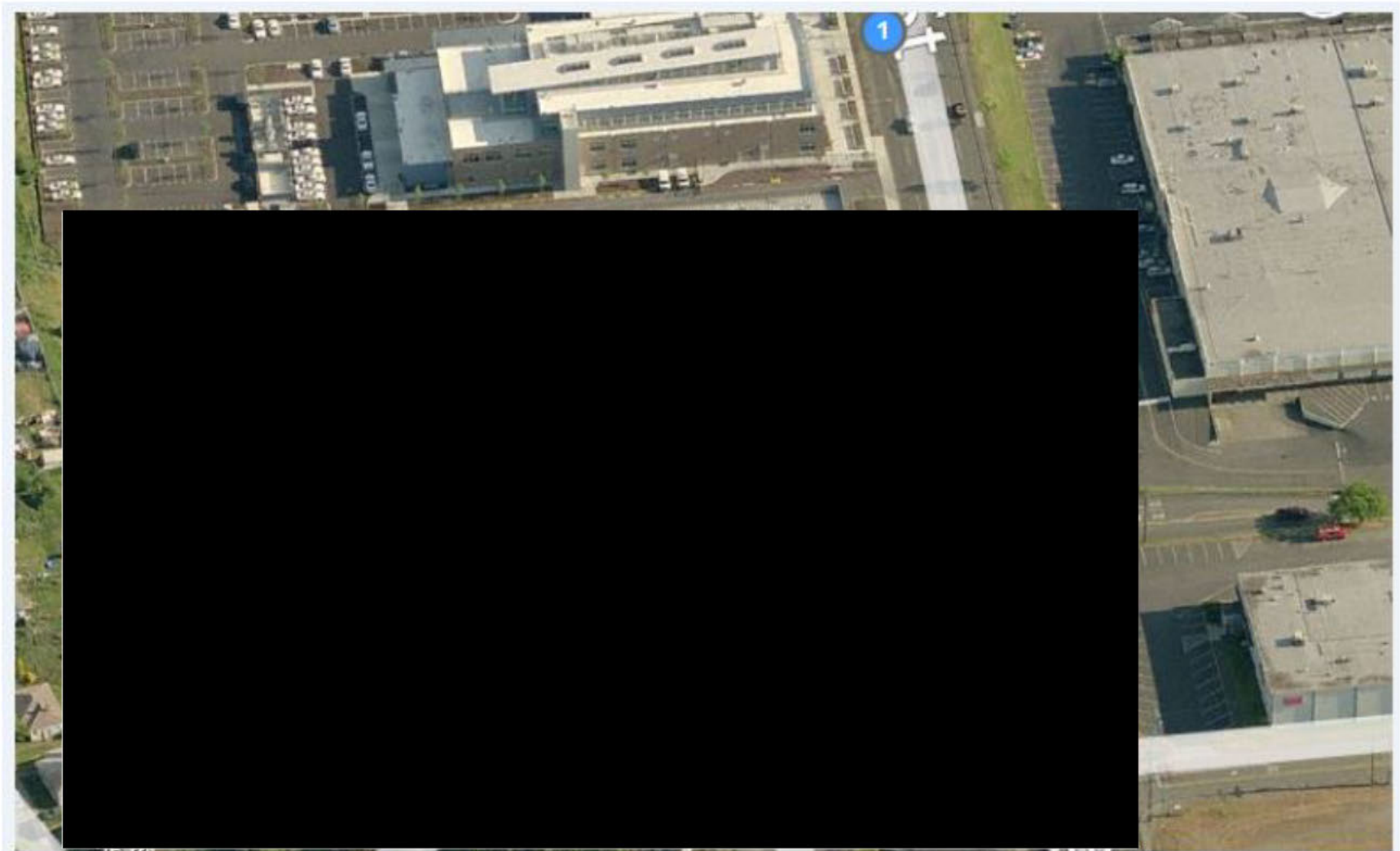

Fleet Services also home to RIG5

SHEET: 1 OF 1	JOB # XXXXXXXXXXXX	SCALE: N.T.S.	Pierce County Sheriff's Department	REVISIONS BY:	BUSINESS INTERIORS BinW <i>improving how you work</i>
	DATE: 8.2.05	DRAWN BY: Middle Vinich	[REDACTED]	8.24.05 MV	
Preliminary Layout					

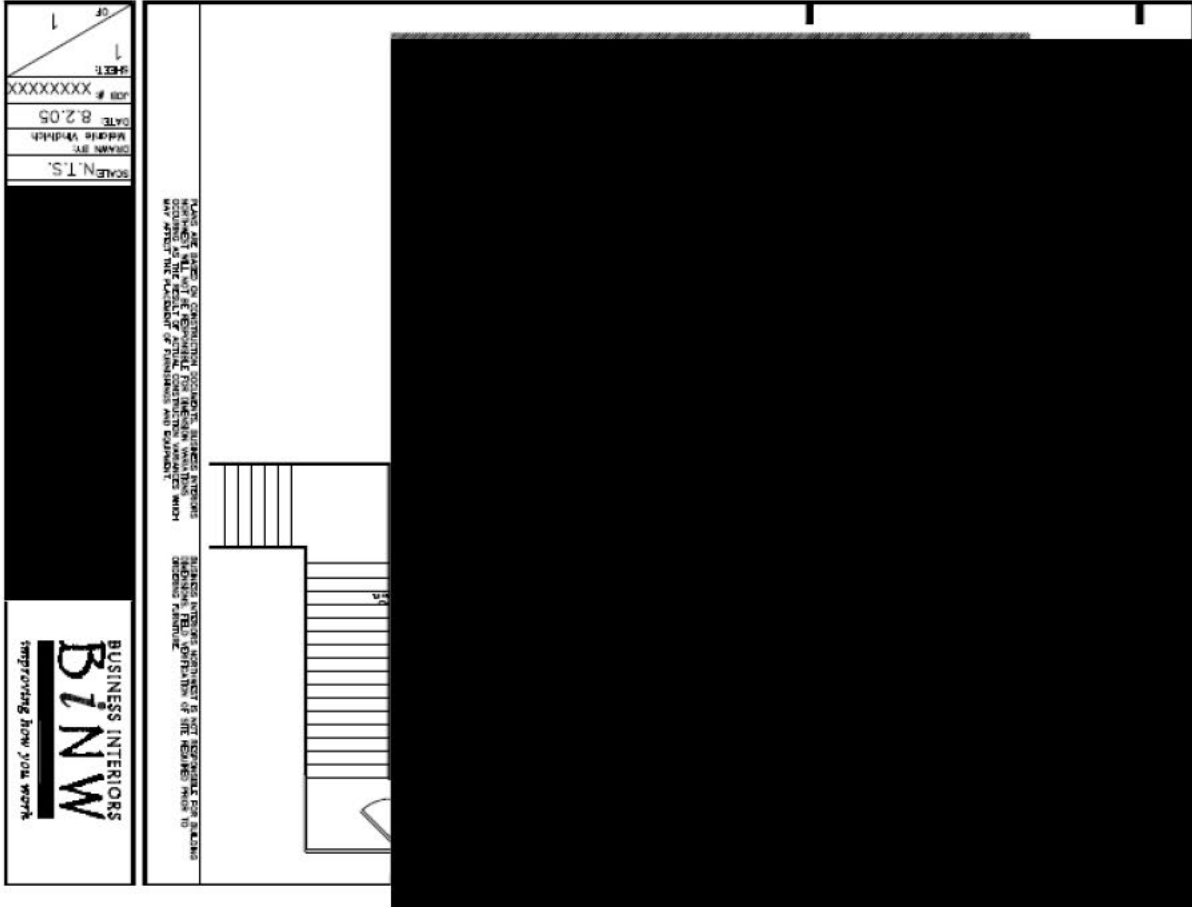

Tacoma Police Stingray Operators

Sergeant

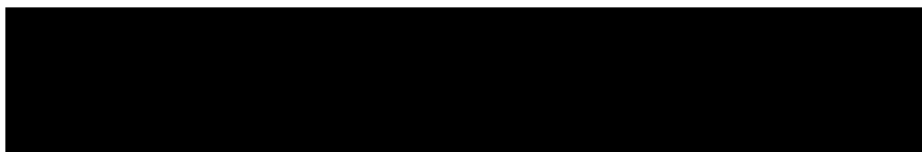

Detective



Detective



Detective



Covert Pole

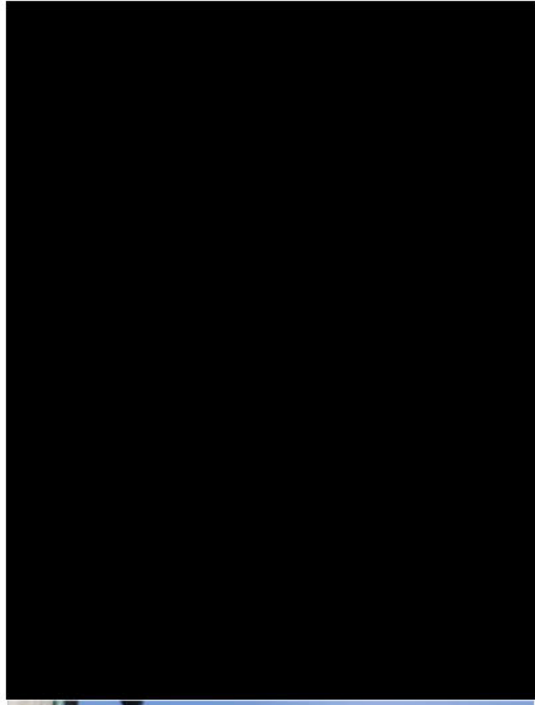
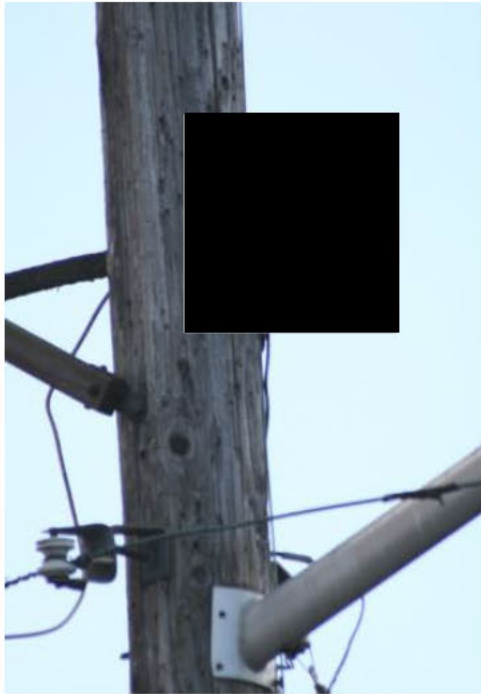

From: [Redacted]
To: [Redacted]
Cc: [Redacted]
Subject: Re: Monthly RIG meeting
Date: Tuesday, September 18, 2007 7:40:23 AM

[Redacted]

Both my analysts [Redacted] and [Redacted] will be attending. [Redacted] and I are in a High voltage "Pole Camera Installation Class" this week.



SSRIG (RIG5) Structure is very broad

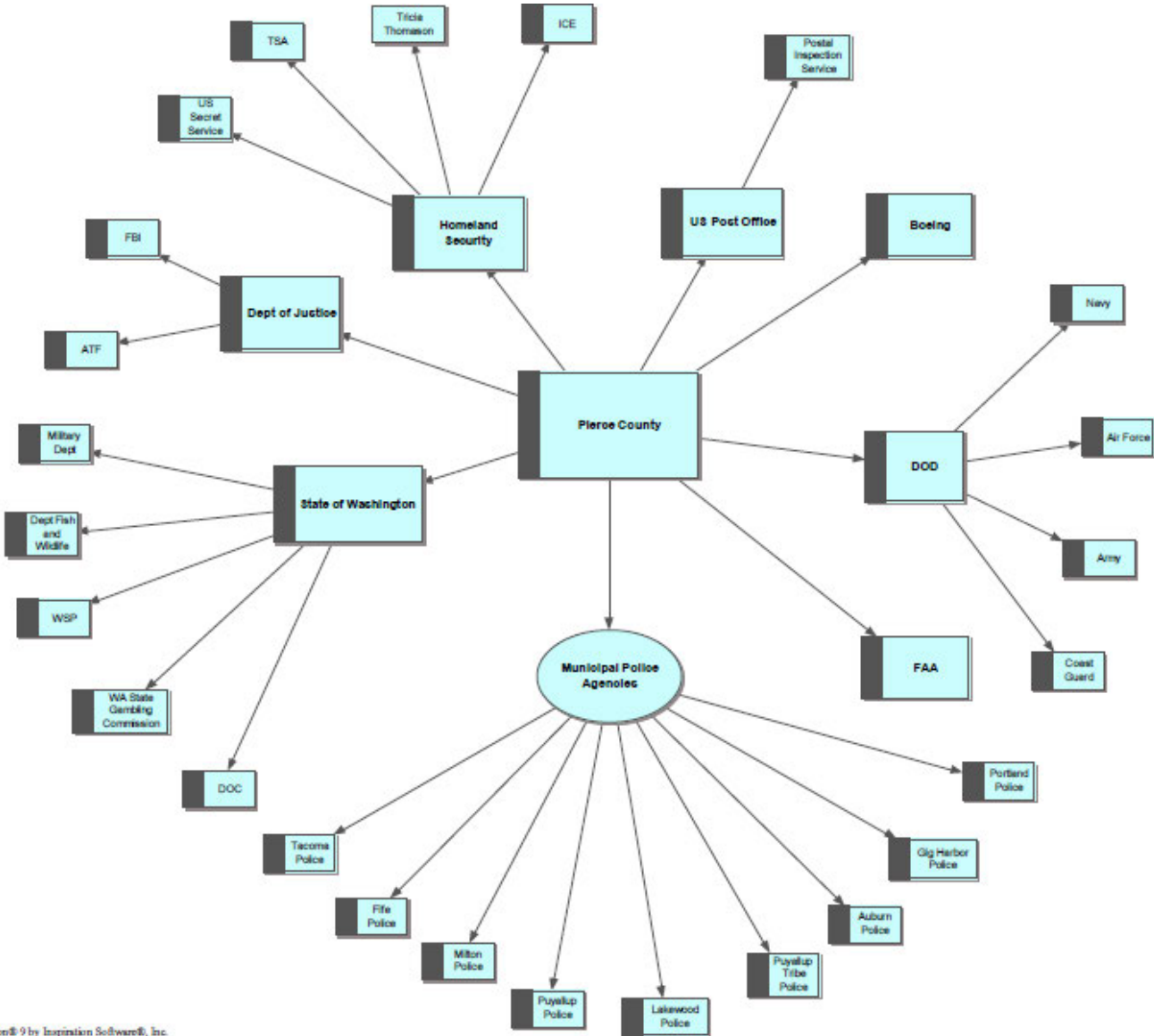

Tacoma Police Special Investigations

From: [REDACTED]
To: [REDACTED]
Subject: [REDACTED] uaps
Date: Thursday, January 09, 2014 1:14:00 PM

Cops often run sex offenders as snitches, perhaps because they are easy to control.

Login: [REDACTED]
Pass: [REDACTED]

[REDACTED]
*Tacoma Police Special Investigations Unit
Tacoma Police SWAT*

[REDACTED] Street, Tacoma, WA 98409
Office: [REDACTED]
Cell: [REDACTED]
Fax: [REDACTED]

Probably not the same person...
the one who's a cop was born in 1979, not 1970. But the one on the right showed up in activist spaces in Olympia and asked key questions snitches would ask.

This individual has served the sentence imposed on him by the courts and has advised the Thurston County Sheriff's Office that he will be living in the location below. This notification is not intended to increase fear; rather, it is our belief that an informed public is a safer public.

Name: [REDACTED]
Age: 43
Sex: Male
Height: 5'4"
Weight: 200 lbs
Hair: Brown
Eyes: Hazel



Level of Offender: III

Residence: [REDACTED]

Synopsis: In 2001, Mr. [REDACTED] pled guilty in Thurston County Superior Court to one count of Rape in the Second Degree. The conviction stems from Mr. [REDACTED] at age 29, sexually assaulting an unknown, disabled, young adult male.

Region 1 Intelligence Group/ Everett PD CIU

Contact Information

[REDACTED]
Special Investigations Unit
Everett Police Department
3002 Wetmore Ave
Everett WA 98201
Desk: [REDACTED]
Cell: [REDACTED]
[REDACTED]

Det. [REDACTED]
Special Investigations Unit
Everett Police Dept.
3002 Wetmore Ave
Everett, WA 98201
Desk: [REDACTED]
Cell: [REDACTED]
[REDACTED]

Det. [REDACTED]
Special Investigations Unit
Everett Police Dept.
3002 Wetmore Ave.
Everett, WA 98201
Desk: [REDACTED]
Cell: [REDACTED]
[REDACTED]

Sgt. [REDACTED]
Special Investigations Unit
Everett Police Dept.
3002 Wetmore Ave.
Everett, WA 98201
Desk: [REDACTED]
Cell: [REDACTED]
[REDACTED]

[REDACTED]
Intelligence Analyst
Everett/UASI Northern Region
3002 Wetmore Ave
Everett, WA 98201
Desk: [REDACTED]
Fax: [REDACTED]
[REDACTED]

[REDACTED]
Crime Analyst
Everett Police Department
3002 Wetmore Ave
Everett, WA
Desk: [REDACTED]
Cell: [REDACTED]
[REDACTED]

[REDACTED]
Special Investigations Unit
Everett Police Dept.
3002 Wetmore Ave
Everett, WA 98201
Joint Terrorism Task Force, FBI
Desk: [REDACTED]
Cell: [REDACTED]
[REDACTED]

PLEASE EMAIL THE RIG AT:

[REDACTED]
or phone at [REDACTED]
Fax# [REDACTED]

RIG 1 – Everett

Everett PD / UASI Northern Reg. Everett, WA

(attended the 2009 Domestic Terrorism Workshops in Spokane, WA)

RIG-1 - Everett



Regional Intelligence Group 1

RIG Meeting Location Change

Serving Island, Skagit, Snohomish, Whatcom and San Juan Counties

FOUO / UNCLASSIFIED

RIG1 Meetings 2015-01

April 1st 2015

NEW MEETING LOCATION

Due to the lack of parking brought on by the construction of the Marriott Hotel next door to the Culmback Building; future RIG 1 meetings in Everett will be held at the Everett Police Department South Precinct, Briefing room; 1121 SE Everett Mall Way.

Intelligence Analyst – UASI North
Washington State Fusion Center & Everett Police Department

Everett PD SIU Office
(Monday – Wednesday)

Phone: [REDACTED]

E-mail: [REDACTED]

WSFC Seattle Office:
(Thursday – Friday)

Phone: [REDACTED]

E-mail: [REDACTED]

Regular schedules – irregular place

Regional Intelligence Group 1

•	04/01/2015	0900	[REDACTED]
•	04/08/2015	1000	[REDACTED]
•	04/15/2015	0900	[REDACTED]
•	04/22/2015	0900	[REDACTED]
•	04/29/2015	0900	[REDACTED]
•	05/06/2015	0900	[REDACTED]
•	05/13/2015	1000	[REDACTED]
•	05/20/2015	0900	[REDACTED] ay
•	05/27/2015	0900	[REDACTED]
•	06/03/2015	0900	[REDACTED]
•	06/10/2015	1000	[REDACTED]
•	06/17/2015	0900	[REDACTED]
•	06/24/2015	0900	[REDACTED]
•	07/01/2015	0900	[REDACTED]
•	07/08/2015	1000	[REDACTED]
•	07/15/2015	0900	[REDACTED]
•	07/22/2015	0900	[REDACTED]
•	07/29/2015	0900	[REDACTED]
•	08/05/2015	0900	[REDACTED]
•	08/12/2015	1000	[REDACTED]
•	08/19/2015	0900	[REDACTED]
•	08/26/2015	0900	[REDACTED]
•	09/02/2015	0900	[REDACTED]

Helpful Facilities Map

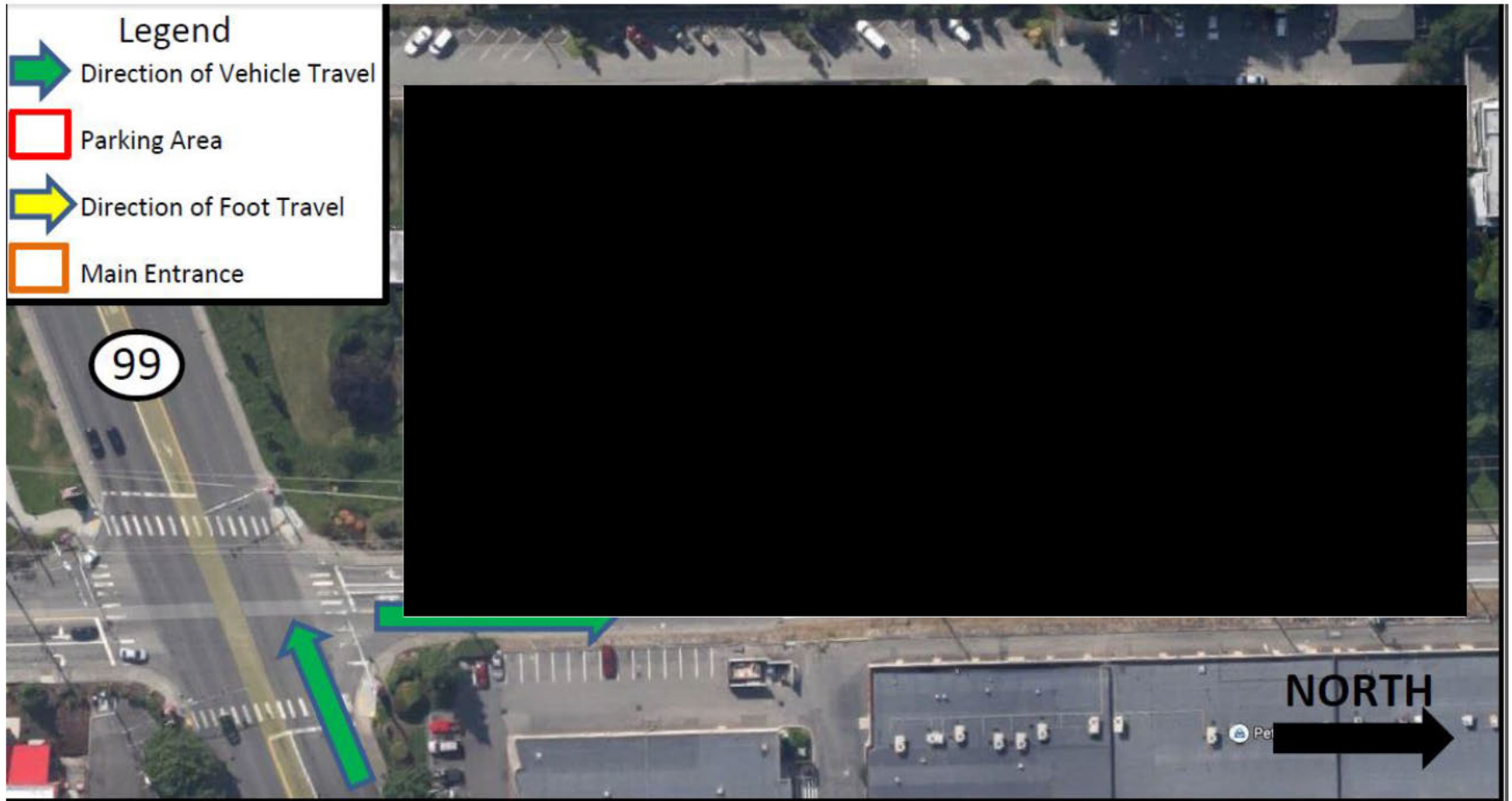

Municipal Police Criminal Intelligence

[REDACTED]	Yakima PD	[REDACTED]
[REDACTED]	Tacoma PD	[REDACTED]
[REDACTED]	Kent PD	[REDACTED]
[REDACTED]	Pierce Transit	[REDACTED]
[REDACTED]	South Sound 911	[REDACTED]
[REDACTED]	Pierce County Sheriffs Office	[REDACTED]
[REDACTED]	Gig Harbor PD	[REDACTED]
[REDACTED]	Gig Harbor PD	[REDACTED]
[REDACTED]	Marysville PD	[REDACTED]
[REDACTED]	US Army	[REDACTED]
[REDACTED]	WA Department of Corrections	[REDACTED]
[REDACTED]	Tukwila PD	[REDACTED]
[REDACTED]	Puyallup	[REDACTED]
[REDACTED]	Tacoma PD	[REDACTED]
[REDACTED]	King County Sheriffs Office	[REDACTED]
[REDACTED]	Thurston County Sheriffs Office	[REDACTED]
[REDACTED]	WA Liquor Control Board	[REDACTED]
[REDACTED]	Puyallup PD	[REDACTED]
[REDACTED]	WA Department of Corrections	[REDACTED]
[REDACTED]	Milton PD	[REDACTED]
[REDACTED]	South Sound 911	[REDACTED]
[REDACTED]	Centralia PD	[REDACTED]
[REDACTED]	South Sound 911	[REDACTED]
[REDACTED]	University of Washington	[REDACTED]
[REDACTED]	Yelm PD	[REDACTED]
[REDACTED]	Bellevue PD	[REDACTED]

Municipal Police Criminal Intelligence

Tacoma PD
Richland PD
Washington State Patrol
King County Sheriffs Office
Kennewick PD
King County Sheriff Department
Pierce County Sheriffs Office
Longview PD
South Sound 911
Pierce County Sheriffs Office
Lakewood PD
South Sound 911
King County Sheriffs Office
SSRIG
Tacoma PD
Seattle PD
Auburn PD
SSRIG
Tacoma PD
Vancouver PD
South Sound 911
Attorney General
Lacey PD
Bonney Lake PD
Seattle PD
Tacoma PD
Northwest Regional Crime Analyst Network

Municipal Police Criminal Intelligence

Bellevue PD
Bellingham PD
Sunnyside PD
FORMERLY Seattle PD
WSP / FINCEN
US Army
Olympia PD
Renton PD
Seattle PD
SteilacoomPD
Federal Way PD
Auburn PD
Pierce County Sheriffs Office and Steilacoom PD Chief
Bothell PD
Washington State Patrol
DesMoines PD
Bremerton PD
Spokane PD
Tacoma PD
Kirkland PD
Attorney General
SSRIG
Lakewood PD
Fife PD

Federal Way PD
Washington State Patrol
Fife PD
Lakewood
Pierce County Sheriffs Office
Redmond PD
Sumner PD
Attorney General
Lacey PD
Tacoma PD

Seattle Police Drone



Drone program got shut down by public pressure

The Seattle Times
Winner of Nine Pulitzer Prizes

Local News

[Home](#) | [News](#) | [Business & Tech](#) | [Sports](#) | [Entertainment](#) | [Food](#) | [Living](#) | [Homes](#) | [Travel](#) | [Opinion](#)

Originally published February 7, 2013 at 9:34 PM | Page modified February 8, 2013 at 8:52 AM

Seattle grounds police drone program

Mayor Mike McGinn ordered the Seattle Police Department to abandon its plan to use drones after residents and privacy advocates protested.

By [Christine Clarridge](#)
Seattle Times staff reporter

Saying police need to stay focused on "community building," Mayor Mike McGinn has pulled the plug on the department's controversial drone program even before it got off the ground.

In a brief statement Thursday, McGinn said he and police Chief John Diaz agreed that it was time to end the program so the Seattle Police Department "can focus its resources on public safety and the community building work that is the department's priority."

Share:



Comments (128)

Print



ALAN BERNER / THE SEATTLE TIMES

The Police Department had purchased two 3.5-pound

Seattle handed drones to LAPD

A pair of drones owned by Los Angeles police are currently under lock-and-key by federal authorities until a policy is in place for their use, an LAPD official said Tuesday.

The move to hand them over to the Department of Homeland Security was a response to public perception and strict federal laws on how law enforcement can fly the unmanned aircraft, said LAPD air support division Lt. Phil Smith.



Related story: LAPD's Beck says he'll seek input before using drones
by **Ruben Vives**

The revelation comes just two weeks after the LAPD had to fend off **inaccurate media reports** that it had deployed a drone above the Staples Center when the Kings won the Stanley Cup championship. The aircraft spotted there — brought down and destroyed by fans — apparently belonged to a civilian.

“If we don’t have them in our possession, then how can we take them out and deploy them?” Smith said.

The city received its two drones from Seattle police on May 29. By the next week, the LAPD had handed the boxes over to federal officials for safekeeping until they were ready to be used.

LAPD Drone policy 2014 / 2015

Earlier in the year, President Soboroff stated, “I want to assure all that there has been no decision that UAV’s will be utilized in the City of Los Angeles. There will be no deployment of these vehicles until the Commission completes a thorough review of the proposed policies and protocols. The proposed policies and protocols will be reviewed publicly by the Commission and the public will have opportunities to address the Commission directly with their concerns.” The City Council’s vote merely codifies the plans that were already in place.

Despite the fears of some protesters and other anti-drone advocates, the LAPD simply cannot operate the two drones until policies are in place as they do not possess the drones. Inspector General Alexander Bustamante stated earlier this year, “The Commission has transferred the two Unmanned Aerial Vehicles into my custody. These two vehicles will be secured in my offices, and I will not release them to anyone, including the LAPD, until and unless the Commission authorizes their release. In the meantime, these two UAV’s will not be used or operated in any manner.”

It is anticipated that the draft policies and protocols prepared by the LAPD will be considered by the Commission at public meetings to take place by the end of the year.

Gregory S. McNeal is a professor specializing in law and public policy. You

Seattle's Wireless Mesh Network

TUESDAY, NOVEMBER 12, 2013

NEWS The Seattle Police Department Disables Its Mesh Network (the New Apparatus Capable of Spying on You)

posted by **BRENDAN KILEY** and **MATT FIKSE-VERKERK** on TUE, NOV 12, 2013 at 7:42 PM

It's reasonable to assume that locally gleaned information will be shared with other organizations, including federal ones. An SPD diagram of the mesh network, for example, shows its information heading to institutions large and small, including the King County Sheriff's Office, the US Coast Guard, and our local fusion center.

Fusion centers, if you're unfamiliar with the term, are information-sharing hubs, defined by the Department of Homeland Security as "focal points" for the "receipt, analysis, gathering, and sharing" of surveillance information.

If federally funded, locally built surveillance systems with little to no oversight can dump their information in a fusion center—think of it as a gun show for surveillance, where agencies freely swap information with little restriction or oversight—that could allow federal agencies such as the FBI and the NSA to do an end-run around any limitations set by Congress or the FISA court.

If that's their strategy in Seattle, Oakland, and elsewhere, it's an ingenious one—instead of maintaining a few high-powered, herculean surveillance agencies designed to digest an immense amount of traffic and political scrutiny, the federal government could sprinkle an entire nation with lots of low-powered surveillance nodes and let them figure out the best way to route the data by talking to each other. By diffusing the way the information flows, they can make it flow more efficiently.

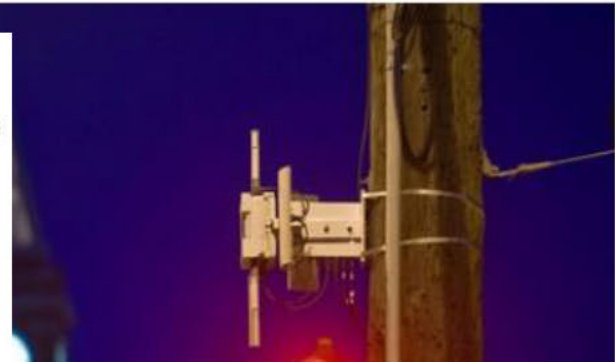

Seattle Emergency Operations Center

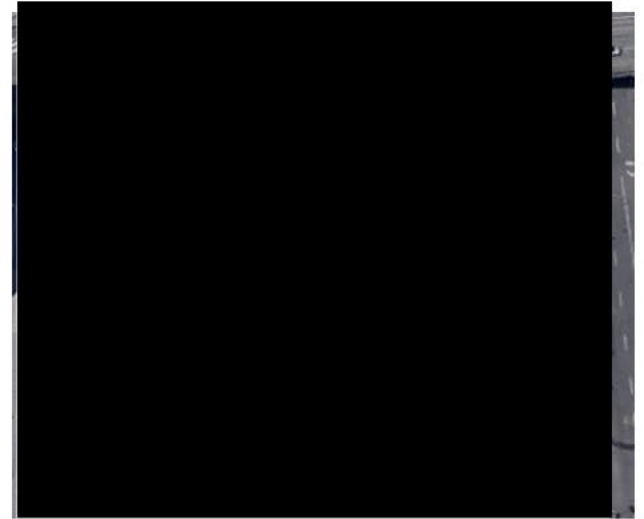
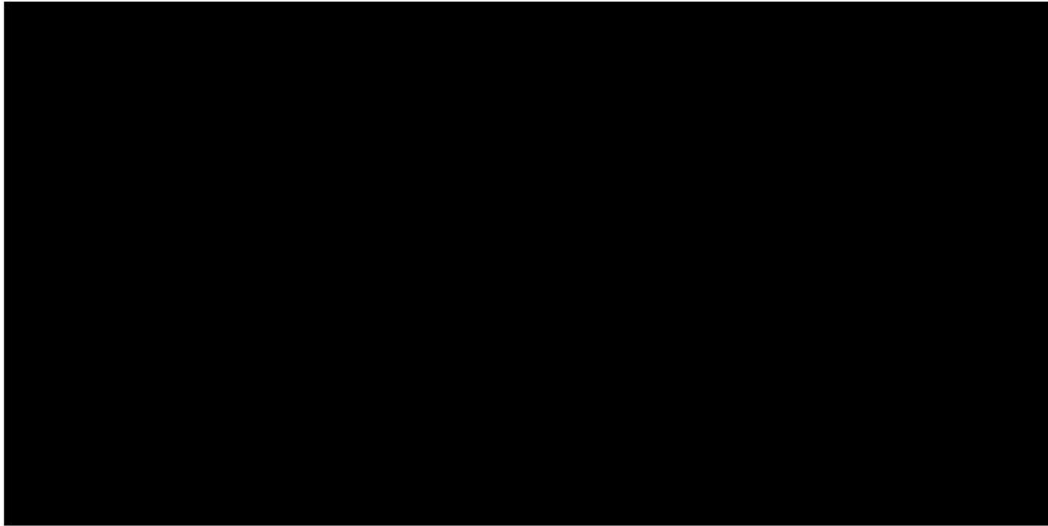

STATION 10 - EOC/FAC

About the Station

Fire Station 10 houses an engine company, a ladder unit and an aid unit. Station 10 also houses the Fire Department's primary hazmat unit and the reserve hazmat unit.

Previously, Fire Station 10 was located in Pioneer Square in the liquefaction zone. Aside from the geologic challenges of the site, the historic character of the building limited potential renovations.

About The Project

The Seattle architectural firm Weinstein A|U Architects + Urban Designers LLC designed the new facility with associate architects Ross Drulis Cusenbury of Sonoma, California. In addition to the fire station, the 60,333 square foot complex houses the Fire Alarm Center (FAC) and the Emergency Operations Center (EOC).

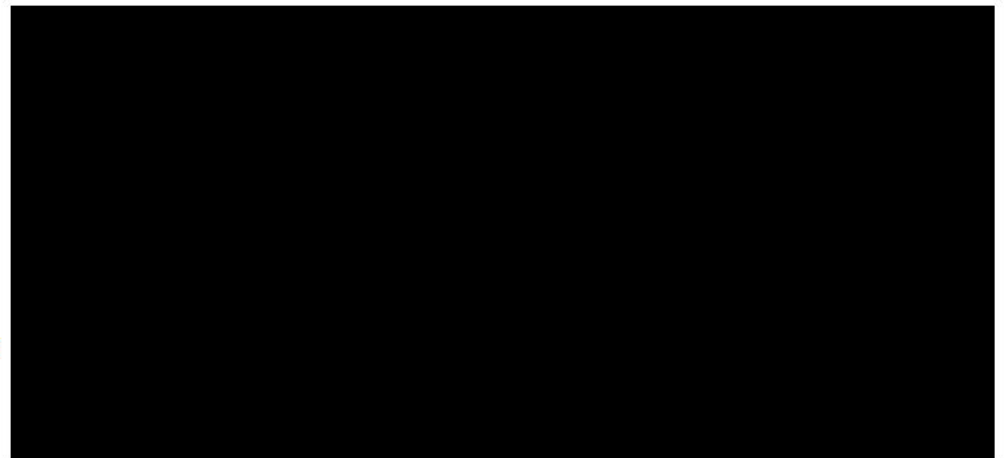

Seattle EOC used for Protests



City of Seattle
Emergency Operations Center



Project Overview

Total Complex: 60,333 square feet

EOC: 14,290 s.f.

Fire Station 10: 26,730 s.f.

Fire Alarm Center: 12,520 s.f.

Electrical/Mechanical Support Spaces: 6,793 s.f.

Art Budget: \$425,000

Total Project Cost: \$44.3 million

Architects: Weinstein A|U Architects + Urban Designers

Associate Architect: Ross Drulis Cusenbery (CA)

Contractor: Hoffman Construction Company



Address

Fire Station 10

400 S. Washington St.



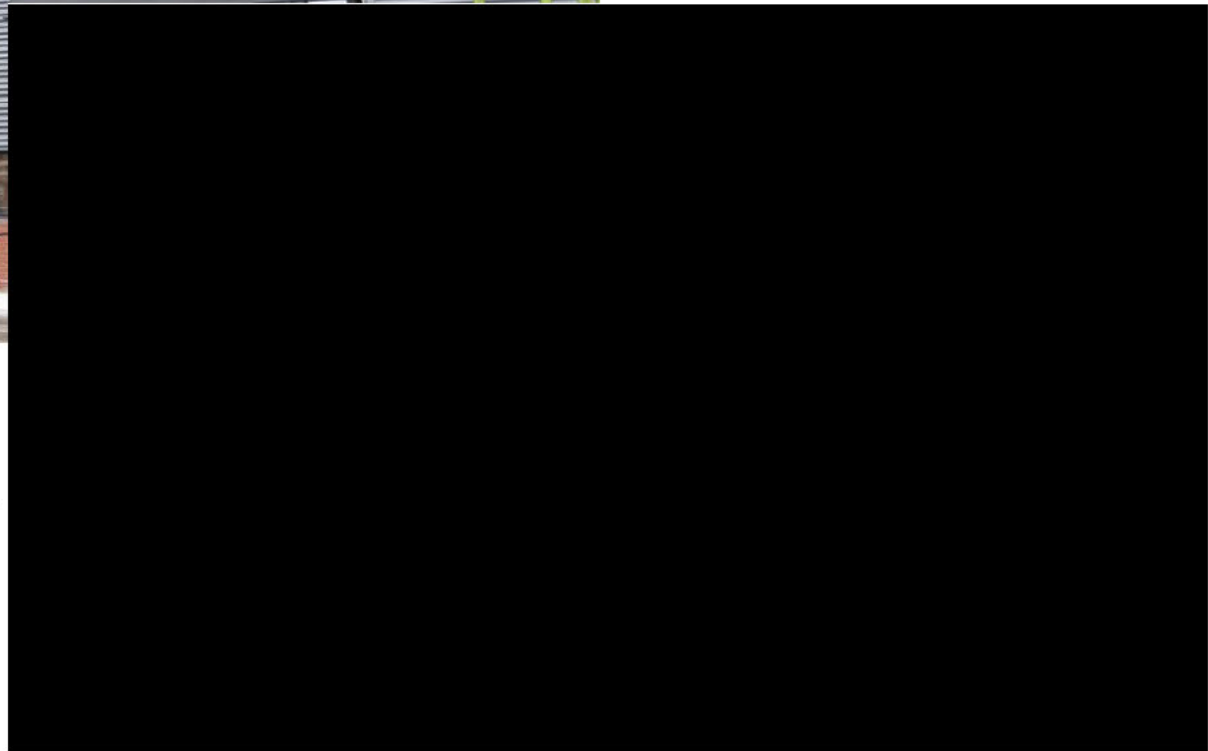









Seattle, WA 98104



Seattle PD Emergency Management

<u>Serial</u>	<u>Name</u>	<u>Rank/Title Description</u>	<u>Unit</u>	<u>UnitDescription</u>
[REDACTED]	[REDACTED]	Admin Staff Assistant A200Y	Emergency Management - Administration	
[REDACTED]	[REDACTED]	Admin Specialist li	A200X	Emergency Management - Unavail Personnel
[REDACTED]	[REDACTED]	Director, Civilian	A200	Emergency Management Section
[REDACTED]	[REDACTED]	Strategic Advisor li	A200	Emergency Management Section
[REDACTED]	[REDACTED]	Strategic Advisor li	A200A	Emergency Management Unit
[REDACTED]	[REDACTED]	Executive	A200A	Emergency Management Unit
[REDACTED]	[REDACTED]	Strategic Advisor I	A200A	Emergency Management Unit
[REDACTED]	[REDACTED]	Strategic Advisor li	A200A	Emergency Management Unit
[REDACTED]	[REDACTED]	Advisor li	A200A	Emergency Management Unit
[REDACTED]	[REDACTED]	Strategic Advisor lii	A200A	Emergency Management Unit
[REDACTED]	[REDACTED]	Strategic Advisor I	A200A	Emergency Management Unit
[REDACTED]	[REDACTED]	Strategic Advisor li	A200A	Emergency Management Unit
[REDACTED]	[REDACTED]	Strategic Advisor li	A200A	Emergency Management Unit
[REDACTED]	[REDACTED]	Strategic Advisor li	A200A	Emergency Management Unit
[REDACTED]	[REDACTED]	Info Tech Pro B	A200A	Emergency Management Unit
[REDACTED]	[REDACTED]	Police Sergeant	B611S	Seattle Police Operations Center
[REDACTED]	[REDACTED]	Police Officer	B611S	Seattle Police Operations Center
[REDACTED]	[REDACTED]	Police Officer	B611S	Seattle Police Operations Center
[REDACTED]	[REDACTED]	Police Officer	B611S	Seattle Police Operations Center
[REDACTED]	[REDACTED]	Wsfc Analyst	B611F	Washington State Fusion Center
[REDACTED]	[REDACTED]	Police Sergeant	B611F	Washington State Fusion Center

RIG 6 / King County RIG

 Kent Police Dept Kent, WA  
 Seattle PD Seattle, WA  
 Seattle PD Seattle, WA  
 Seattle PD Seattle, WA  

(All of these attended the 2009 Domestic Terrorism Workshops in Spokane, WA)

		Police Lieutenant	B601	Intelligence Unit
		Police Sergeant	B601A	Intell - Investigations
		Police Officer Detective	B601A	Intell - Investigations
		Police Officer Detective	B601B	Organized Crime
		Police Officer Detective	B601B	Organized Crime
		Police Sergeant	B601B	Organized Crime
		Police Officer Detective	B601B	Organized Crime
		Police Officer Detective	B601B	Organized Crime
		Police Officer Detective	B601B	Organized Crime
		Police Officer	B601C	Gang Intelligence
		Police Officer	B601D	Intell - Technical Assistance
		Police Officer	B601D	Intell - Technical Assistance
		Police Officer Detective	B601D	Intell - Technical Assistance
		Police Sergeant Detective	B601D	Intell - Technical Assistance
		Police Officer Detective	B601D	Intell - Technical Assistance
		Police Officer Detective	B601S	Intell - Special Assignments
Police Officer	B601S	Intell - Special Assignments		
Admin Staff Analyst	B601Y	Intelligence Unit - Administration		
Strategic Advisor II	B601Y	Intelligence Unit - Administration		

RIG6 is King County RIG – a major unit

The video sharing partners in the boxes to the right show how extensively Seattle Police intended to distribute access to their wireless mesh network. This included allowing the WSFC to control the cameras in the network. The Mesh Network was shut down, in 2013, due to pressure from Seattle Privacy (an advocacy group) but the equipment might be passed to control by another agency sponsor. “Existing Aviation Video” refers to the WSP Cessna microwave downlink discussed elsewhere.

KCRIG Meeting Place

Subject: No RIG Meeting on Thursday, July 3, 2014

Greetings,

We decided that we would cancel the RIG meeting for July 3rd at KCSO for the following reasons:

- Some agencies (particularly SPD) are inundated with 4th of July planning -
- Some RIG meeting attendees that work 4/10 schedules with Fridays off may otherwise take off on Thursday, July 3rd since July 4th is a holiday -
- Other 4th of July events occurring over the three-day weekend may cause adjusted work schedules for some attendees, making them unable to attend -

The next regularly scheduled RIG meeting will be at SPD HQ on Thursday, July 17, 2014 at 0900. A reminder will be sent out a couple of days ahead of time.

Wishing everyone a safe Independence Day weekend!

██████████ Analyst
Regional Intelligence Group
King County Sheriff's Office
████████████████████

Meet(s) on the first Thursday of each month at the KCSO CID in the Sam Hicks Conference Room (2nd floor of the KC Admin Building); and then we meet on the third Thursday of each month at the Seattle Police Department HQ, lower level. Meetings commence at 0900 hours.

KCRIG Meeting Description

- The KC RIG members meet twice a month. The members are from multiple law enforcement agencies: local, state, and federal. Our meetings usually last about one hour to an hour and a half. The purpose of the meetings is to share information that is relevant to all members about persons, organizations, or events that may interest LE agencies in multiple jurisdictions. Often, the information is the kind of information that may not fit into a published intelligence document, such as a BOLO - or might be information that is more appropriate for discussion at one of these Intel meetings as informational or for the purposes of de-confliction.

114 KCRIG Members 2014





KCRIG Page five

[REDACTED]

- [REDACTED] Analyst
- Regional Intelligence Group
- *King County Sheriff's Office*
- [REDACTED]
- [REDACTED]

- [REDACTED] Crime Analyst - King County Sheriff's Office – Phone: (206) [REDACTED]
E-Mail: [REDACTED]

RIG 7 / Chelan County

	<p>Regional Intelligence Group 7 Representing the Washington Joint Analytical Center in North Central Washington</p> <p>Weekly Criminal Activity Bulletin</p> <p>08-16 25 April 2008</p>	
<p>[Redacted] Intelligence Analyst [Redacted]</p>		<p>This document is a Confidential communication and is not to be disseminated outside of the law enforcement or intelligence communities. Dissemination to media sources is not authorized.</p>

[Redacted]	[Redacted] Intelligence Analyst North Central Washington Regional Intelligence Group
[Redacted] Work [Redacted] Mobile [Redacted]	[Redacted] [Redacted]

Providing Threat Warning and Analysis for Chelan, Douglas, Grant, Kittitas and Okanogan Counties

RIG 9 / Spokane RIG

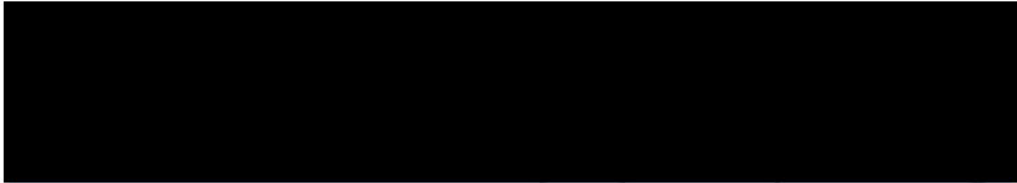

**** CONFIDENTIALITY -- LAW ENFORCEMENT USE ONLY ****

This e-mail may contain information that is privileged or otherwise protected from disclosure under law. You have no authorization to further disseminate unless authorization to do so has been explicitly granted by request. If you are not the addressee or if content is not applicable to you or your professional duties, reply to this e-mail to advise -- then entirely delete this message and all attachments from your system immediately. Thank You . . .



Sheriff's Information Systems Coordinator
Spokane County Sheriff
Planning, Research & Analysis Unit



WSP Video in Cars

Video Coordinators

District 1-	[REDACTED]	[REDACTED]	VoIP	[REDACTED]
District 2-	[REDACTED]	[REDACTED]	VoIP	[REDACTED]
District 3-	[REDACTED]	[REDACTED]	VoIP	[REDACTED]
District 4-	[REDACTED]	[REDACTED]	VoIP	[REDACTED]
District 5-	[REDACTED]	[REDACTED]	VoIP	[REDACTED]
District 6-	[REDACTED]	[REDACTED]	VoIP	[REDACTED]
District 7-	[REDACTED]	[REDACTED]	VoIP	[REDACTED]
District 8-	[REDACTED]	[REDACTED]	VoIP	[REDACTED]
Program Coordinator-	[REDACTED]	[REDACTED]	VoIP	[REDACTED]
		Cell	[REDACTED]	

Domestic Terrorism Conferences

- The WSP and WSIN sponsored these conferences from 2001 through 2009 in Spokane, and in 2010 and 2011 they were sponsored by the Oregon State Department of Justice in Portland, Oregon.
- The Conferences happened each October, usually late in the month but as early as the first weekend. They were organized between June and September each year, and usually invited around 150 - 200 Law Enforcement officers, Detectives, and Security Professionals each year.
- The Conferences in 2004 through 2008 produced a “DT Book” which was referred to in several emails we obtained through public records. **This “DT Book” was a Compact Disc which held Index Entries on activists and users of political violence (other than police).** It was distributed to participants in the conference so that they could regionally share information about **“known activists.”**

DT Conferences, Continued:

Four of the DT Book Index Entries were accidentally released in August of 2011 and reviewed as part of the lawsuit against US Army spy ██████████. They were profiles of three activists from Olympia and one Graffiti artist from Tacoma. The three from Olympia were associated with PMR / SDS and the activist from Tacoma was associated with literature he had picked up at the ██████████ Info Shop in Tacoma and had in his backpack at the time of his arrest.

None of the four persons had been convicted of any violence before they were listed as DT index entries in July 2007 in preparation for the Conference. These specific four entries were sent to the FBI in December 2007 in the wake of events in Olympia Washington, likely as a result of track sabotage done during a PMR protest in November 2007.

The Washington State Patrol currently maintains at least ██████████ database entries detailing persons suspected of "Domestic Terrorism."

(Public Records Act Response - July, 2013)

DT Conferences, Continued:

The DT database entries are part of a larger data sharing effort which compiled **at least 1,278 pages on persons living in the Western United States, including California, Oregon, Washington State, Utah, Montana, Arizona, Colorado, and Nevada between 2004 and 2009.**

This network extends beyond the formal WSIN boundaries and included the Anti Defamation League office in Seattle in at least one year. **Note that these databases have NOTHING to do with Gangs.** The HIDTA reports on Washington State gangs that:

“As of 2010 there are approximately 300 active street gangs in Washington State with approximately 15,000 active gang members. This equates to 14 percent of the street gangs and 44 percent of the total street gang members in Washington, Oregon, Idaho, Montana, Wyoming, and Alaska. According to Gang Expert [REDACTED], one explanation for these statistics is that street gangs in Seattle and King County tend to be large. Many of the smaller gangs were pushed out or members were absorbed by larger gangs. Street Gangs totaling more than 250 members are not uncommon in King County and some have close to 1,000 members.”

2007 DT Index example

2007
DOMESTIC TERRORISM CONFERENCE
INDEX ENTRY FORM

1. **DELETE** INDIVIDUAL/ORGANIZATION LISTED BELOW
WHICH APPEARS ON PAGE _____
2. **UPDATE** INDIVIDUAL/ORGANIZATION LISTED BELOW
WHICH APPEARS ON PAGE _____
3. **NEW** ENTRY LISTED BELOW X _____

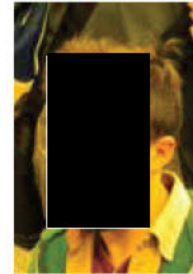

NAME: [REDACTED] DOB: [REDACTED]

MONIKER/ALIASES: Maslauskas

ADDRESS: [REDACTED] CITY: Olympia STATE/PROVINCE: WA

PHONE#: [REDACTED] RACE [REDACTED] HEIGHT [REDACTED] WEIGHT [REDACTED]

SEX [REDACTED] EYE [REDACTED] HAIR [REDACTED]

OLN: [REDACTED] STATE/PROVINCE: WA

SID: [REDACTED] FBI: [REDACTED] SSN: [REDACTED]

VEHICLES/LICENSE PLATE:

OCCUPATION: [REDACTED] EMPLOYER: [REDACTED]

ASSOCIATES: [REDACTED]

GROUP

AFFILIATION: Students for a Democratic Society; Olympia PMR

CRIMINAL ACTIVITY:

Assault, Criminal Trespass. Dunn becomes aggressive during protests and demonstrations. Involved in an assault against a police officer.

SUBMITTING OFFICER AND AGENCY: Det Sgt [REDACTED] Pierce
County RIG 5

Federal Terrorist lists

- **THE KST Files**
- In addition to this semi-formal database sharing effort, the WSP also maintains what it calls the “**Known or Appropriately Suspected Terrorist**” files, or KST files, as a portion of its ACCESS database for general law enforcement reference. This is a totally separate database with a formal auditing system and an official status. This is **ONLY** information which is pushed **DOWN** onto WSP from the Federal Government, in contrast to the “DT Book” which lists activists horizontally nominated from participating agencies. **Persons might appear in both databases.**

Western States Information Network (WSIN)

- **296 Washington state agencies**
 - **1300+ WSIN**
 - **8200+ RISS**
- **WSIN Consists of Alaska, California, Hawaii, Oregon, Washington, as well as Canada, Guam and New Zealand**
- **Provides secure information and intelligence sharing capabilities**
- **Enhances officer safety through deconfliction**
 - **Deconfliction allows officers to check if another agency has an active investigation involving the same person(s) of interest**
 - **Notifies officers of potential conflicts with other agency investigations**

Regional Information Sharing Systems



Rapid Deployment Forces

- Regular WSP Troopers with special training.
- RDF Teams in Districts 1, 2, 4, 7, and 8.
- Each RDF team is [REDACTED] squads of around [REDACTED] – [REDACTED] Troopers, for ten total squads, [REDACTED] officers.
- Typically these are seen in “hard gear” at protests and civil disturbances.
- Often augmented by local police teams in riot gear, especially at multi day events.

RDF Teams' Purpose is Protest

- The RDF Teams are groups of WSP Sergeants and Troopers who are dressed in riot armor (padded elements intended to deflect blows and hand thrown projectiles) and helmets.
- They organize in teams and train as a military style unit, for formations and tactics designed to disperse or corral protesters and rioters.
- RDF Forces are the main “demonstration management” team which WSP puts into the field. They form the core of the State Patrol’s ability to put down strikes, manage demonstrations, and face a determined and organized opponent. This is the core of what state police forces were designed to do in the early 1900’s in the United States, so that Sheriff’s Deputies who were local to an area (and their elected bosses) would not be unduly influenced in a labor dispute.
- It is not typical for all RDF teams to ever be deployed at the same place at the same time, but it does occasionally happen for very large demonstrations. Normally the teams will be [REDACTED] off and rotated (so that each team will field [REDACTED] squads in any one [REDACTED], or alternate teams will rotate their pairs of squads into and out of a situation together.) This means that the total RDF personnel expected in the field at any one time is about [REDACTED] persons including command elements. RDF units nearly always deploy with explicit coordination with local Sheriff’s and Municipal Police officers, who may also deploy their own teams in riot gear. This is known as “mutual aid.”

RDF Markings

- Helmet numbers are Badge Numbers
- 
- Gold numbers are Leadership (Sergeants +)
- White numbers are troops.
- Lack of any of these elements marks local Riot Squad Teams apart from WSP RDF.

Determining which RDF Team

There are five main WSP RDF teams, each of which has two squads (about 12 persons each, about 138 persons total for all teams in 2012). Each Squad is led by a Sergeant, whose badge number is printed in gold on the front and back of his or her helmet next to a red horizontal stripe. The ordinary trooper has a white number on his or her helmet, front and back.

The squads can be known either by this Sergeant's number or by the color they all wear as a reflective stripe across the rear armor at the shoulders and across the front of the armor near the midriff. This color system allows officers in a team to immediately understand their position in a mixed or larger the formation between two separate units. The red stripe and gold number Sergeant's helmet also lets them know who is in charge at a glance. This system can be crucial for knowing which teams you're looking at, who is in charge of the team, and who is on the team.

Always take photographs or notes on which helmet numbers of officers appear at a demonstration. This data can be invaluable for later public records requests and for suits which might arise from an incident with the RDF team. Anyone observing a site of a planned demonstration should have a reference with them so that cars matching the RDF lists (Cars for WSP have the badge number as the License Plate in a XXX WSP format) can be noted for activity in the area before a demonstration. When RDF teams deploy, they typically stage at an area they expect to be able to control, two or three blocks from the scene. If they are further away, they will coordinate with local bus systems like Intercity Transit to ship in teams of armored RDF troopers further than they would want to march. These buses will double as holding cells if they make mass arrests.

Buses used for RDF teams

INTERcity
TRANSIT



From: [REDACTED]
Sent: Tuesday, October 29, 2013 8:04 AM
To: [REDACTED]
Subject: RE: Intercity Transit

WSP No. [REDACTED]

Mark-

I would like the bus here at 12 noon. The bus will be parked
we'll have the lot cordoned off. Also- I will need the name c

Thanks,
[REDACTED]

MEMORANDUM OF UNDERSTANDING BETWEEN

STATE OF WASHINGTON
WASHINGTON STATE PATROL

AND
[REDACTED]

THIS MEMORANDUM OF UNDERSTANDING, is made and entered into by and between the Washington State Patrol, hereinafter referred to as "WSP," and the [REDACTED] hereinafter referred to as "Other Party."

THE PURPOSE OF THIS MOU is to establish the role and responsibilities of WSP and Other Party associated with the transportation to be provided by Other Party to WSP during public demonstrations or events at the Capitol Campus or in the City of Olympia.

IT IS, THEREFORE, MUTUALLY AGREED THAT:

Statement of Work:

WSP may be required to assign troopers, personnel, or equipment to ensure public safety and/or perform traffic or crowd control activities at certain demonstrations or public events, which may be held at the Capitol Campus or a location in the City of Olympia.

Example RDF Sergeant

[REDACTED]	02/05	253	[REDACTED]	[REDACTED]	[REDACTED]
Support Veh/Back-up Squad Leader					



Example RDF Command



Example RDF Squad: Dist [REDACTED] - Squad [REDACTED]



Example – CART (Chemical Agent Response Team)



RDF District One Command and Squad

<u>Rank, Name, Dist/Detachment</u>	<u>Badge #</u>	<u>Unique/DOP #</u>
Command-Logistics		
IT 7 [REDACTED] (01-00) Team Commander	[REDACTED]	
SGT [REDACTED] (01-04) Logistics	[REDACTED]	[REDACTED]
CID (10-07) Videographer [REDACTED]	[REDACTED]	[REDACTED]
<u>Rank, Name, Detachment</u>	<u>Badge #</u>	<u>Unique/DOP #</u>
Squad 256 – SILVER		
SGT [REDACTED] (01-13) Squad Leader	[REDACTED]	[REDACTED]
TRP [REDACTED] (01-01) CART	[REDACTED]	[REDACTED]
TRP [REDACTED] (01-13) CART	[REDACTED]	[REDACTED]
TRP [REDACTED] (01-04) Alt CART	[REDACTED]	[REDACTED]
TRP [REDACTED] (01-13) Alt CART	[REDACTED]	1
TRP [REDACTED] (01-12)	[REDACTED]	[REDACTED]
TRP [REDACTED] (01-14)	[REDACTED]	1
TRP [REDACTED] (01-04)	[REDACTED]	[REDACTED]
TRP [REDACTED] (01-02)	[REDACTED]	1
TRP [REDACTED] (01-08)	[REDACTED]	1
TRP [REDACTED] (01-15)	[REDACTED]	1
TRP [REDACTED] (01-08)	[REDACTED]	[REDACTED]

District Two RDF Command and Squad 1

	<u>Rank, Name, Detachment</u>	<u>Badge #</u>	<u>Unique/DOP #</u>
	<u>Command-Logistics</u>		
	Lt. [REDACTED] 02/00 RDF Team Leader		
	Sgt. [REDACTED] 02/19 Logistics/ RDF Vehicle		
	Tpr. [REDACTED] 02/19 Logistics/ CUT/Training		
	Squad 272 – GREEN		
	Squad Leader		
1	Tpr. [REDACTED] 02/15 CART/Assistant Squad Leader		
2	Tpr. [REDACTED] 02/14 CART		
3	CART		
4	Tpr. [REDACTED] 02/08 CART (Back-up)		
5	Tpr. [REDACTED] 02/02		
6	Tpr. [REDACTED] (CUT) 02/19		
7	Tpr. [REDACTED] 02/07		
8	Tpr. [REDACTED] 02/06		
9	Tpr. [REDACTED] 02/16		
10	Tpr. [REDACTED] 02/01		
11	Tpr. [REDACTED] 02/14		
12		02/05	

District Two RDF Squad

Squad 221 – BLUE		
Sgt, Squad Leader	[REDACTED]	02/02
1	Tpr. [REDACTED] CART	02/03
2	Tpr. [REDACTED] CART	02/09
3	Tpr. [REDACTED] CART (Back-up)	02/01
4	Tpr. [REDACTED] CART (Back up)	02/06
5	Tpr. [REDACTED]	02/09
6	Tpr. [REDACTED]	02/04
7	Tpr. [REDACTED]	02/08
8	Tpr. [REDACTED]	IDS
9	Tpr. [REDACTED]	02/02
10	Tpr. [REDACTED]	02/18
11	Tpr. [REDACTED]	02/18
12	Tpr. [REDACTED]	02/18
13	Tpr. [REDACTED]	02/04







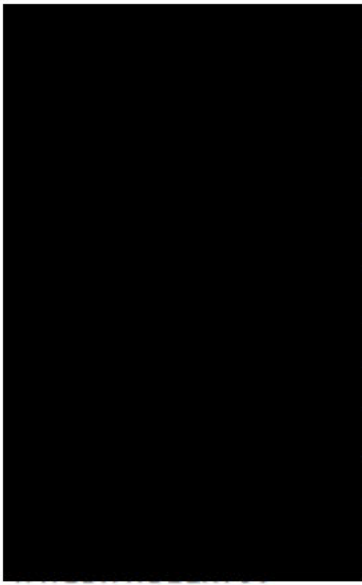
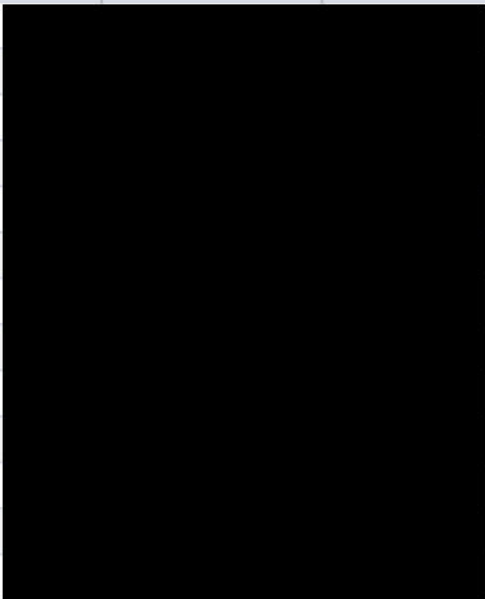







District ■ Command

<u>Rank, Name, Dist/Detachment</u>	<u>Badge #</u>	<u>Unique/DOP #</u>	<u>Primary Phone</u>	<u>ALT Phone</u>
Command-Logistics				
██████████ 04/00 Team Leader	██████████	██████████	██████████	██████████
Sgt. ██████████ 04/09 Logistics				
Trp. ██████████ 04/02 Video/Support Veh/Medical Support				

District 4 RDF Squad Cells

Person Name	Org Name	Job Class Title	BadgeNum	CellPhone	OfficePhone
	FOB - Dist 4 - TZT - Det 13	Sergeant			
	FOB - Dist 4 - Colville - Det 8	Trooper >5 Years			
	FOB - Dist 4 - Ritzville - Det 7	TROOPER >5 Years			
	FOB - Dist 4 - Spokane - Det 5	Trooper >5 Years			
	FOB - Dist 4 - Spokane - Det 1	Trooper >5 Years			
	FOB - Dist 4 - Spokane - Det 2	Trooper >5 Years			
	FOB - Dist 4 - Spokane - Det 5	TROOPER >5 Years			
	FOB - Dist 4 - Spokane - Det 5	Trooper >5 Years			
	FOB - Dist 4 - TZT - Det 13	TROOPER >5 Years			
	FOB - Dist 4 - Colfax - Det 6	Trooper >5 Years			
	FOB - Dist 4 - Spokane - Det 1	TROOPER >5 Years			
	FOB - Dist 4 - Spokane - Det 3	TROOPER >5 Years			
	FOB - Dist 4 - Colfax - Det 6	TROOPER >5 Years			

District 4 RDF Squad

Squad 1 – Red				
 04/07				
Squad Leader				
 04/05				
CART (Back-up) Assistant Squad Leader				
Trp.  04/06				
CART				
Trp.  04/07				
CART				
Trp.  04/05				
CART *Back –Up)				
Trp.  04/13				
Trp.  04/08				
Trp.  04/05				
Trp.  04/03				
Trp.  04/01				
Trp.  04/02				
Trp.  04/01				
Trp.  04/06				

District 4 RDF Squad

Squad 2 – Gold				
Sgt. [REDACTED]	06/05	[REDACTED]	[REDACTED]	[REDACTED]
Squad Leader				
Trp. [REDACTED]	06/05	[REDACTED]	[REDACTED]	[REDACTED]
CART/Assistant Squad Leader				
Trp. [REDACTED]	03/07	[REDACTED]	[REDACTED]	[REDACTED]
CART				
Trp. [REDACTED]	03/20	[REDACTED]	[REDACTED]	[REDACTED]
CART (Back-up)				
Trp. [REDACTED]	06/07	[REDACTED]	[REDACTED]	[REDACTED]
CART (Back-up)				
Trp. [REDACTED]	06/04	[REDACTED]	[REDACTED]	[REDACTED]
Trp. [REDACTED]	10/07	[REDACTED]	[REDACTED]	[REDACTED]
Trp. [REDACTED]	06/01	[REDACTED]	[REDACTED]	[REDACTED]
Trp. [REDACTED]	03/03	[REDACTED]	[REDACTED]	[REDACTED]
Trp. [REDACTED]	03/06	[REDACTED]	[REDACTED]	[REDACTED]
Trp. [REDACTED]	03/04	[REDACTED]	[REDACTED]	[REDACTED]
Trp. [REDACTED]	03/01	[REDACTED]	[REDACTED]	[REDACTED]
Trp. [REDACTED]	06/04	[REDACTED]	[REDACTED]	[REDACTED]

RDF District 7 Command

<u>Rank, Name, Dist/ Detachment</u>	<u>Assigned to RDF Team</u>	<u>Badge #</u>	<u>Unique/DOP #</u>
<u>Command-Logistics</u>			
Lt. [REDACTED] Team Leader		[REDACTED]	[REDACTED]
Sgt. [REDACTED] Logistic/Back-up Squad Leader			
Sgt. [REDACTED] Logistic/CUT TEAM SUP			
Det. [REDACTED] Video/Processing			

District 7 RDF Squad

Squad – PURPLE			
Sgt. [REDACTED] Squad Leader	[REDACTED]	[REDACTED]	[REDACTED]
Trp. [REDACTED] CART/Assistant Squad Leader	[REDACTED]	[REDACTED]	[REDACTED]
Trp. [REDACTED] CART/Assistant Squad Leader	[REDACTED]	[REDACTED]	[REDACTED]
Trp. [REDACTED] Alt. CART	[REDACTED]	[REDACTED]	[REDACTED]
Trp. [REDACTED] CUT Team	[REDACTED]	[REDACTED]	[REDACTED]
Trp. [REDACTED]	[REDACTED]	[REDACTED]	[REDACTED]
Trp. [REDACTED]	[REDACTED]	[REDACTED]	[REDACTED]
Trp. [REDACTED]	[REDACTED]	[REDACTED]	[REDACTED]
Trp. [REDACTED]	[REDACTED]	[REDACTED]	[REDACTED]
Trp. [REDACTED]	[REDACTED]	[REDACTED]	[REDACTED]
Trp. [REDACTED]	[REDACTED]	[REDACTED]	[REDACTED]
Trp. [REDACTED]	[REDACTED]	10/1/14	[REDACTED]
Trp. [REDACTED]	[REDACTED]	10/1/14	[REDACTED]

RDF District 8 Command

<u>Rank, Name, Dist/Detachment</u>	<u>Assigned to RDF Team</u>	<u>Badge #</u>	<u>Unique/DOP #</u>
Command-Logistics			
LT [REDACTED] Team Commander		[REDACTED]	[REDACTED]
SGT [REDACTED] Logistics / Asst Team Commander	2010	[REDACTED]	[REDACTED]
CID [REDACTED] Videographer			

District 8 RDF Squad

Squad 115 – YELLOW			
SGT [REDACTED] Squad Leader			
TRP [REDACTED] (08-00) * Assistant Squad Leader			
TRP [REDACTED] (08-03) CART			
TRP [REDACTED] (08-11) CART (back-up)			
TRP [REDACTED] (08-20) CART			
TRP [REDACTED] (05-07)			
TRP [REDACTED] (05-06)	[REDACTED]		
TRP [REDACTED] (08-07)			
TRP Vacant			
TRP [REDACTED] (08-12)			
TRP Vacant			
TRP [REDACTED] (08-03) *			
TRP VACANT			

RDF by the numbers

Person Name	Org Name	Job Class Title	BadgeNum	RDF	RDFTeam
[REDACTED]	FOB - Dist 2 - North Reg	LIEUTENANT	[REDACTED]	TRUE	[REDACTED]
[REDACTED]	FOB - Dist 8 - Region 2	LIEUTENANT	[REDACTED]	TRUE	[REDACTED]
[REDACTED]	FOB - Dist 6 - Wenatchee 2	LIEUTENANT	[REDACTED]	TRUE	[REDACTED]
[REDACTED]	FOB - Dist 1 - Thurston	LIEUTENANT	[REDACTED]	TRUE	[REDACTED]
[REDACTED]	FOB - Dist 7 - Snohomish Co Fwy	LIEUTENANT	[REDACTED]	TRUE	[REDACTED]
[REDACTED]	FOB - Dist 6 - Wenatchee 2 - Det 5	Sergeant	[REDACTED]	TRUE	[REDACTED]
[REDACTED]	FOB - Dist 8 - Bremerton - Det 3	Sergeant	[REDACTED]	TRUE	[REDACTED]
[REDACTED]	FOB - Dist 2 - Enum/OPS/MTR - Det 19	Sergeant	[REDACTED]	TRUE	[REDACTED]
[REDACTED]	FOB - Dist 8 - Hoquiam - Det 7	Sergeant	[REDACTED]	TRUE	[REDACTED]
[REDACTED]	FOB - Dist 8 - Port Angeles - Det 12	Sergeant	[REDACTED]	TRUE	[REDACTED]
[REDACTED]	ISB - CID - Auto Theft - Snohomish County	SERGEANT	[REDACTED]	TRUE	[REDACTED]
[REDACTED]	FOB - Dist 8 - Bremerton - Det 4	Sergeant	[REDACTED]	TRUE	[REDACTED]
[REDACTED] J	FOB - Dist 7 - Bellingham - Det 14	Sergeant	[REDACTED]	TRUE	[REDACTED]
[REDACTED]	FOB - Dist 1 - Thurston - Det 9	Sergeant	[REDACTED]	TRUE	[REDACTED]
[REDACTED]	FOB - Dist 7 - Snohomish Co Fwy - Det 15	Sergeant	[REDACTED]	TRUE	[REDACTED]
[REDACTED]	FOB - Dist 2 - North Reg - Det 2	Sergeant	[REDACTED]	TRUE	[REDACTED]
[REDACTED]	FOB - Dist 1 - Tacoma - Det 12	Sergeant	[REDACTED]	TRUE	[REDACTED]
[REDACTED]	FOB - Dist 7 - Snohomish Co Fwy - Det 8	SERGEANT	[REDACTED]	TRUE	[REDACTED]
[REDACTED]	FOB - Dist 4 - Spokane - Det 9	Sergeant	[REDACTED]	TRUE	[REDACTED]

RDF by the numbers

Person Name	Org Name	Job Class Title	BadgeNum	RDF	RDFTeam
[REDACTED]	FOB - Dist 1 - TZT - Det 13	Sergeant	[REDACTED]	TRUE	[REDACTED]
[REDACTED] B	FOB - Dist 1 - East Pierce - Det 5	Sergeant	[REDACTED]	TRUE	[REDACTED]
[REDACTED]	FOB - Dist 4 - TZT - Det 13	Sergeant	[REDACTED]	TRUE	[REDACTED]
[REDACTED]	[REDACTED] - Training - Operations - RTO	TROOPER >5 Years	[REDACTED]	TRUE	[REDACTED]
[REDACTED]	FOB - Dist 3 - TZT - Det 13	Trooper >5 Years	[REDACTED]	TRUE	[REDACTED]
[REDACTED]	FOB - Dist 8 - Hoquiam - Det 8	TROOPER 0-5 Years	[REDACTED]	TRUE	[REDACTED]
[REDACTED]	FOB - Dist 8 - Bremerton - Det 2	TROOPER 0-5 Years	[REDACTED]	TRUE	[REDACTED]
[REDACTED]	FOB - Dist 7 - Monroe - Det 6	TROOPER 0-5 Years	[REDACTED]	TRUE	[REDACTED]
[REDACTED]	FOB - Dist 8 - Bremerton - Det 3	Trooper >5 Years	[REDACTED]	TRUE	[REDACTED]
[REDACTED]	FOB - Dist 8 - Port Townsend - Det 11	Trooper > 5 Years	[REDACTED]	TRUE	[REDACTED]
[REDACTED]	CVEB - CVD - REG 4 - D8 DET 20	Trooper >5 Years	[REDACTED]	TRUE	[REDACTED]
[REDACTED]	FOB - Dist 4 - Colville - Det 8	Trooper >5 Years	[REDACTED]	TRUE	[REDACTED]
[REDACTED]	CVEB - CVD - REG 2 - D1 DET 20	Trooper >5 Years	[REDACTED]	TRUE	[REDACTED]
[REDACTED]	FOB - Dist 4 - Spokane - Det 2	Trooper >5 Years	[REDACTED]	TRUE	[REDACTED]
[REDACTED]	FOB - Dist 8 - Bremerton - Det 3	TROOPER 0-5 Years	[REDACTED]	TRUE	[REDACTED]
[REDACTED]	FOB - Dist 7 - Snohomish Co Fwy - Det 1	TROOPER 0-5 Years	[REDACTED]	TRUE	[REDACTED]
[REDACTED]	FOB - Dist 2 - East Reg - Det 15	Trooper >5 Years	[REDACTED]	TRUE	[REDACTED]
[REDACTED]	FOB - Dist 7 - Snohomish Co Fwy - Det 15	TROOPER 0-5 Years	[REDACTED]	TRUE	[REDACTED]
[REDACTED]	FOB - Dist 2 - East Reg - Det 14	Trooper >5 Years	[REDACTED]	TRUE	[REDACTED]
[REDACTED]	FOB - Dist 7 - Monroe - Det 5	Trooper >5 Years	[REDACTED]	TRUE	[REDACTED]

RDF by the numbers

[REDACTED]	FOB - Dist 7 - Monroe - Det 6	Trooper >5 Years	[REDACTED]	TRUE	[REDACTED]
[REDACTED]	FOB - Dist 1 - Tacoma - Det 12	Trooper >5 Years	[REDACTED]	TRUE	[REDACTED]
[REDACTED]	FOB - Dist 2 - South Reg - Det 7	Trooper > 5 Years	[REDACTED]	TRUE	[REDACTED]
[REDACTED]	FOB - Dist 3 - Yakima - Det 1	Trooper >5 Years	[REDACTED]	TRUE	[REDACTED]
[REDACTED]	FOB - Dist 1 - East Pierce - Det 4	TROOPER 0-5 Years	[REDACTED]	TRUE	[REDACTED]
[REDACTED]	FOB - Dist 5 - North Region - Det 6	Trooper >5 Years	[REDACTED]	TRUE	[REDACTED]
[REDACTED]	FOB - Dist 5 - North Region - Det 6	TROOPER 0-5 Years	[REDACTED]	TRUE	[REDACTED]
[REDACTED]	FOB - Dist 1 - Tacoma - Det 16	Trooper >5 Years	[REDACTED]	TRUE	[REDACTED]
[REDACTED]	FOB - Dist 2 - TZT - Det 9	Trooper > 5 Years	[REDACTED]	TRUE	[REDACTED]
[REDACTED]	ISB - IAD - SIS - MECTF	TROOPER >5 Years	[REDACTED]	TRUE	[REDACTED]
[REDACTED]	FOB - Dist 2 - North Reg - Det 2	Trooper >5 Years	[REDACTED]	TRUE	[REDACTED]
[REDACTED]	FOB - Dist 7 - Bellingham - Det 4	Trooper > 5 Years	[REDACTED]	TRUE	[REDACTED]
[REDACTED]	FOB - Dist 8 - Bremerton - Det 2	TROOPER 0-5 Years	[REDACTED]	TRUE	[REDACTED]
[REDACTED]	FOB - Dist 8 - Port Townsend - Det 11	TROOPER 0-5 Years	[REDACTED]	TRUE	[REDACTED]
[REDACTED]	FOB - Dist 4 - Ritzville - Det 7	TROOPER >5 Years	[REDACTED]	TRUE	[REDACTED]
[REDACTED]	FOB - Dist 1 - East Pierce - Det 5	Trooper >5 Years	[REDACTED]	TRUE	[REDACTED]
[REDACTED]	FOB - Dist 8 - Shelton - Det 6	Trooper >5 Years	[REDACTED]	TRUE	[REDACTED]
[REDACTED]	FOB - Dist 3 - Yakima - Det 6	TROOPER 0-5 Years	[REDACTED]	TRUE	[REDACTED]
[REDACTED]	FOB - Dist 5 - North Region - Det 7	TROOPER 0-5 Years	[REDACTED]	TRUE	[REDACTED]
[REDACTED]	FOB - Dist 7 - MARYSVILLE 2 - Det 12	Trooper >5 Years	[REDACTED]	TRUE	[REDACTED]

RDF by the numbers

FOB - Dist 7 - Snohomish Co Fwy - Det 8	Trooper >5 Years	TRUE
FOB - Dist 4 - Spokane - Det 5	Trooper >5 Years	TRUE
FOB - Dist 1 - East Pierce - Det 3	Trooper >5 Years	TRUE
FOB - Dist 7 - Snohomish Co Fwy - Det 15	TROOPER 0-5 Years	TRUE
FOB - Dist 6 - Wenatchee 1 - Det 4	TROOPER 0-5 Years	TRUE
FOB - Dist 1 - East Pierce - Det 4	Trooper >5 Years	TRUE
FOB - Dist 7 - TZT - Det 9	Trooper >5 Years	TRUE
FOB - Dist 2 - South Reg - Det 6	Trooper >5 Years	TRUE
FOB - Dist 8 - Bremerton - Det 4	TROOPER >5 Years	TRUE
FOB - Dist 4 - Spokane - Det 1	Trooper >5 Years	TRUE
FOB - Dist 6 - Wenatchee 2 - Det 5	Trooper >5 Years	TRUE
ISB - CID - CR - Marysville D7	Trooper >5 Years	TRUE
FOB - Dist 1 - Thurston - Det 9	Trooper >5 Years	TRUE
FOB - Dist 2 - East Reg - Det 18	TROOPER 0-5 Years	TRUE
FOB - Dist 6 - Wenatchee 2 - Det 5	Trooper >5 Years	TRUE
FOB - Dist 1 - Tacoma - Det 12	TROOPER 0-5 Years	TRUE
FOB - Dist 7 - Monroe - Det 5	TROOPER 0-5 Years	TRUE
FOB - Dist 8 - Bremerton - Det 2	Trooper >5 Years	TRUE
FOB - Dist 2 - East Reg - Det 18	Trooper >5 Years	TRUE
FOB - Dist 4 - Spokane - Det 2	Trooper >5 Years	TRUE

RDF by the numbers

[REDACTED]	FOB - Dist 7 - Monroe - Det 6	TROOPER 0-5 Years	[REDACTED]	TRUE	[REDACTED]
[REDACTED]	FOB - Dist 1 - Tacoma - Det 12	Trooper >5 Years	[REDACTED]	TRUE	[REDACTED]
[REDACTED]	FOB - Dist 2 - North Reg - Det 4	TROOPER 0-5 Years	[REDACTED]	TRUE	[REDACTED]
[REDACTED]	[REDACTED] - Dist 2 - South Reg - Det 8	Trooper >5 Years	[REDACTED]	TRUE	[REDACTED]
[REDACTED]	FOB - Dist 8 - Hoquiam - Det 7	Trooper >5 Years	[REDACTED]	TRUE	[REDACTED]
[REDACTED]	- Dist 1 - TZT - Det 13	Trooper >5 Years	[REDACTED]	TRUE	[REDACTED]
[REDACTED]	- Dist 4 - Spokane - Det 5	TROOPER >5 Years	[REDACTED]	TRUE	[REDACTED]
[REDACTED]	- Dist 4 - Spokane - Det 5	Trooper >5 Years	[REDACTED]	TRUE	[REDACTED]
[REDACTED]	FOB - Dist 2 - East Reg - Det 16	Trooper > 5 Years	[REDACTED]	TRUE	[REDACTED]
[REDACTED]	FOB - Dist 2 - South Reg - Det 5	Trooper >5 Years	[REDACTED]	TRUE	[REDACTED]
[REDACTED]	CVEB - CVD - REG 2 - D2 DET 21	TROOPER >5 Years	[REDACTED]	TRUE	[REDACTED]
[REDACTED]	FOB - Dist 7 - Burlington - Det 11	Trooper >5 Years	[REDACTED]	TRUE	[REDACTED]
[REDACTED]	FOB - Dist 2 - East Reg - Det 14	Trooper >5 Years	[REDACTED]	TRUE	[REDACTED]
[REDACTED]	FOB - Dist 1 - Thurston - Det 9	Trooper >5 Years	[REDACTED]	TRUE	[REDACTED]
[REDACTED]	FOB - Dist 1 - East Pierce - Det 15	TROOPER 0-5 Years	[REDACTED]	TRUE	[REDACTED]
[REDACTED]	FOB - Dist 1 - East Pierce - Det 5	Trooper >5 Years	[REDACTED]	TRUE	[REDACTED]
[REDACTED]	Joel ISB - CID - Auto Theft - Snohomish County D7	Trooper > 5	[REDACTED]	TRUE	[REDACTED]
[REDACTED]	FOB - Dist 7 - Oak Harbor - Det 7	Trooper >5 Years	[REDACTED]	TRUE	[REDACTED]
[REDACTED]	FOB - Dist 1 - Thurston - Det 8	TROOPER 0-5 Years	[REDACTED]	TRUE	[REDACTED]
[REDACTED]	FOB - Dist 7 - Snohomish Co Fwy - Det 2	TROOPER 0-5 Years	[REDACTED]	TRUE	[REDACTED]

RDF by the numbers

[REDACTED]	FOB - Dist 2 - Enum/OPS/MTR - Det 19	Trooper >5 Years	[REDACTED]	TRUE	[REDACTED]
[REDACTED]	FOB - Dist 5 - North Region - Det 7	TROOPER 0-5 Years	[REDACTED]	TRUE	[REDACTED]
[REDACTED]	FOB - Dist 6 - Wenatchee 1 - Det 7	TROOPER >5 Years	[REDACTED]	TRUE	[REDACTED]
[REDACTED]	FOB - Dist 1 - Tacoma - Det 14	TROOPER 0-5 Years	[REDACTED]	TRUE	[REDACTED]
[REDACTED]	FOB - Dist 2 - TZT - Det 9	TROOPER 0-5 Years	[REDACTED]	TRUE	[REDACTED]
[REDACTED]	FOB - Dist 7 - Oak Harbor - Det 7	TROOPER 0-5 Years	[REDACTED]	TRUE	[REDACTED]
[REDACTED]	FOB - Dist 8 - Port Townsend - Det 12	TROOPER 0-5 Years	[REDACTED]	TRUE	[REDACTED]
[REDACTED]	- Dist 2 - North Reg - Det 2	TROOPER 0-5 Years	[REDACTED]	TRUE	[REDACTED]
[REDACTED]	- Dist 2 - East Reg - Det 16	TROOPER >5 Years	[REDACTED]	TRUE	[REDACTED]
[REDACTED]	CVEB - CVD - REG 3 - D3 DET 20	Trooper >5 Years	[REDACTED]	TRUE	[REDACTED]
[REDACTED]	FOB - Dist 1 - Thurston - Det 8	Trooper >5 Years	[REDACTED]	TRUE	[REDACTED]
[REDACTED]	FOB - Dist 1 - East Pierce - Det 15	TROOPER 0-5 Years	[REDACTED]	TRUE	[REDACTED]
[REDACTED]	FOB - Dist 2 - South Reg - Det 8	Trooper >5 Years	[REDACTED]	TRUE	[REDACTED]
[REDACTED]	FOB - Dist 7 - Snohomish Co Fwy - Det 1	TROOPER 0-5 Years	[REDACTED]	TRUE	[REDACTED]
[REDACTED]	FOB - Dist 1 - Tacoma - Det 1	Trooper >5 Years	[REDACTED]	TRUE	[REDACTED]
[REDACTED]	FOB - Dist 1 - TZT - Det 13	Trooper >5 Years	[REDACTED]	TRUE	[REDACTED]
[REDACTED]	FOB - Dist 4 - TZT - Det 13	TROOPER >5 Years	[REDACTED]	TRUE	[REDACTED]
[REDACTED]	FOB - Dist 1 - Thurston - Det 8	Trooper >5 Years	[REDACTED]	TRUE	[REDACTED]
[REDACTED]	ISB - CID - CR - Tacoma D1	Trooper >5 Years	[REDACTED]	TRUE	[REDACTED]
[REDACTED]	FOB - Dist 4 - Colfax - Det 6	Trooper >5 Years	[REDACTED]	TRUE	[REDACTED]

RDF by the numbers

[REDACTED]	FOB - Dist 2 - East Reg - Det 16	TROOPER 0-5 Years	TRUE
[REDACTED]	- Dist 8 - Shelton - Det 6	TROOPER 0-5 Years	TRUE
[REDACTED]	- Dist 2 - Enum/OPS/MTR - Det 19	Trooper >5 Years	TRUE
[REDACTED]	FOB - Dist 3 - Kennewick - Det 4	TROOPER >5 Years	TRUE
[REDACTED]	- Dist 4 - Spokane - Det 1	TROOPER >5 Years	TRUE
S [REDACTED]	- Dist 7 - Snohomish Co Fwy - Det 2	Trooper > 5 Years	TRUE
[REDACTED]	- Dist 2 - East Reg - Det 18	TROOPER 0-5 Years	TRUE
[REDACTED]	Dist 8 - Hoquiam - Det 8	Trooper >5 Years	TRUE
[REDACTED]	CVEB - CVD - REG 3 - D3 DET 20	Trooper >5 Years	TRUE
[REDACTED]	- CID - CR - Bremerton D8	Trooper >5 Years	TRUE
[REDACTED]	FOB - Dist 7 - Monroe - Det 5	Trooper >5 Years	TRUE
[REDACTED]	FOB - Dist 7 - Monroe - Det 6	TROOPER >5 Years	TRUE
[REDACTED]	FOB - Dist 2 - North Reg - Det 1	TROOPER 0-5 Years	TRUE
[REDACTED]	FOB - Dist 8 - Bremerton - Det 3	Trooper >5 Years	TRUE
[REDACTED]	FOB - Dist 6 - Wenatchee 1 - Det 3	TROOPER >5 Years	TRUE
[REDACTED]	FOB - Dist 4 - Spokane - Det 3	TROOPER >5 Years	TRUE
[REDACTED]	FOB - Dist 7 - Monroe - Det 6	TROOPER >5 Years	TRUE
[REDACTED]	FOB - Dist 7 - Monroe - Det 5	TROOPER >5 Years	TRUE
[REDACTED]	FOB - Dist 4 - Colfax - Det 6	TROOPER >5 Years	TRUE
[REDACTED]	FLSB - Impaired Driving - Ignition Interlock	TROOPER >5 Years	TRUE
[REDACTED]	FOB - Dist 2 - South Reg - Det 8	TROOPER >5 Years	TRUE
[REDACTED]	FOB - Dist 1 - East Pierce - Det 15	TROOPER 0-5 Years	TRUE



Plainclothes Police at Protests

ASSIGNMENT LIST (ICS 204)

1. Incident Name: Million Mask March		2. Operational Period: Date From: 11/5/14 Time From: 1000		Date To: 11/5/14 Time To: 1900		3.	
4. Operations Personnel: <u>Name</u> <u>Contact Number(s)</u>						Branch: OPS	
Operations Section Chief: Lt. [REDACTED] [REDACTED]						Division:	
Branch Director: _____						Group: Detective	
Division/Group Supervisor: [REDACTED] [REDACTED]						Staging Area: SOD Sq. Room	
5. Resources Assigned:				# of Persons	Contact (e.g., phone, pager, radio frequency, etc.)	Reporting Location, Special Equipment and Supplies, Remarks, Notes, Information	
Resource Identifier	Leader						
230	[REDACTED]	1	[REDACTED]	[REDACTED]	CP, Information gathering, camera operations		
788	[REDACTED]	1	[REDACTED]	[REDACTED]	Observing		
1027	[REDACTED]	1	[REDACTED]	[REDACTED]	Observing		
823	[REDACTED]	1	N/A	[REDACTED]	Video recording		

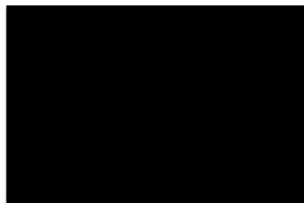

FOB - Dist 5 - North Region - Det 6 Leader - Detectives MMM 2014

FOB - Dist 1 - East Pierce - Det 5 Video MMM 2014

Local Police Riot Teams

Valley Civil Disturbance Unit

██████████ Tukwila Police Officers serve as members of the Valley Civil Disturbance Unit (VCDU). This team, made up of officers from surrounding jurisdictions, responds to the need for a large well-trained and organized police presence at any type of large gathering. The team is composed of members with specialized training for less lethal munitions and chemical crowd-control agents, safe removal of protester devices, and bicycle response. Members have provided crowd control at the Rock & Roll Marathon as well as quelled civil unrest at protest events.

Officer ██████████ is the training officer for the VCDU. Tukwila Police coordinates the annual team training at Fort Rilea, Oregon. This event prepares team members for the challenges they may face in the field. Every aspect of team response from command preparation to the response to riotous situations is tested and improved.



Local Police Riot Teams



Similarly organized as the Valley SRT, Auburn Police Civil Disturbance Unit (CDU) are members of the Valley CDU, comprised of Auburn, Tukwila, Renton, Kent, Federal Way and Port of Seattle Police Departments.

Seattle Police Bike Squad



“The Barrier technique involves lining the bikes, front wheel to rear wheel, across the area to be blocked or protected. The squad leader and assistant squad leaders (ASL) are positioned behind the line. The ASLs assist with arrest, relay line orders, and watch the crowd for thrown objects. They may be armed with long-range, less-lethal weapons (bean bag guns, shotguns with LTL loads, pepper ball guns) as well as large OC canisters and/or personal-sized fire extinguishers. When forming a barrier in front of a building, it is important that a safety zone is retained behind the line so that a crowd surge does not force the line into a dangerous position.”

Seattle PD Bikes used in protests

ABOUT BIKE PATROLS

To join the unit, every Officer must complete a week long training session where they receive specialized instruction. From riding up and down stairways to cone courses and emergency dismounts, officers who complete the session are capable of a vast array of maneuvers on a mountain bike.

Today there are day and night bike patrol squads proactively participating in undercover and on view narcotics enforcement, crowd control and continually responding to 9-1-1 calls. While the West Precinct (downtown) carries the largest squad, every precinct in the city utilizes bike patrols in providing police services to the city.



Bikes used to push persons



- The barrier can easily become a moving tactic called "mobile fencing" if the team leader determines that the crowd needs to be moved. Upon command, the bike team readies itself to move forward by holding the bikes by the stem and seat post. At the order, the squad members lift their bikes to chest level and, pressing them toward the crowd, take one step forward while ordering the crowd to "Move Back!" The squad then resumes its original stance. The "move" command is repeated as necessary. It is essential that the line is held intact, as the crowd will quickly exploit any gaps.

Bikes used to flank groups of people

- Although the police bike squad works extremely well with other units on the front lines, it also works well on the periphery an incident. ***The speed and mobility of the squad allow it to quickly outflank a crowd if it moves in an undesirable direction.*** A squad or two of bicycles positioned several blocks away from the action can be moved in a fraction of the time required to move a foot squad or even a vehicle squad, as bikes are not hampered by stairs, traffic, or a lack of roads. This mobility makes the bike squad the ideal back-up unit for the interior officers. ***In addition, the strong flanking presence provided by the bikes can discourage people on the outskirts from joining the main group.*** The bike squads also function as crime suppression units left on the periphery to deal with those who would take advantage of the diverted attention of the other officers.

Bike equipment geared to crowds

- The squad should be equipped with the following items: **gas masks, large OC spray devices, flexcuffs, first aid kits, fire extinguishers, and a long, lockable cable.** If it appears as if the squad will be on the street for an extended period of time, it may be appropriate to equip a support vehicle with complete wheel and tire sets, both front and rear; spare chains, tubes, a pump, water, and snacks. **Long sleeves and long pants are recommended for added protection, even in hot weather, and use of arm and leg padding may be appropriate.** Other departments use lightweight motorcycle helmets to provide extra protection yet allow easy use of a gas mask, personal hydration devices worn on the back, and earbuds for the radios to ensure good communications. The list could be endless; but regardless of the equipment carried, it is essential that the bike squad practice with it prior to implementation.

WSP Aviation



This is a view of what the WSP's Cessna 206 used to look like in 2005-2013. The WSP has two of these, and they use them to monitor protests they are worried about. The camera ball was moved to the wing in 2014. They also use these for DUI and speed enforcement as well as securing Navy vessel transits out of Navy Base Kitsap. This camera overlays a map on the view it shows the tactical flight officer so he instantly knows the address he sees.

New FLIR Camera

FLIR 380HDc Mounted on Wing



Major Upgrades in 2014



2014: FLIR 380HDc WITH UPGRADED TACTICAL
FLIGHT OFFICER STATION.

Augmented Reality System

- GPS linked Moving Map overlay on FLIR display seen by Tactical Flight Officer.
- TFO instantly sees addresses of the houses he is watching and also sees street names.
- TFO sees vehicle speeds measured by laser range finder in about 15 seconds.
- ARS Installed in WSP Cessna in March, 2009.
- Laser enabled system installed early 2014.

ARS Map View with Infrared Camera

ALT:1191ft TGT N47°32'40.61" W122°18'16.58" EL:200.2ft DIST:0.3M

WSP Smokey-3 08:33:31 Tue Jul 01 2014

FLIR SYSTEMS
 HAZE 92°32.67" N 122°17'58.65" W
 SPD 89 KTS HDG 24 °T
 ALT 1193 FT

VIDEO SPLIT 35 FT MAP 1000 FT SAT 1000 FT STREET PARCEL 540 FT FIND °T

ELV 200 FT SLT 540 FT

07/01/14 22:33:15

Swir Ave S

MEAS SPD

LRP LP

	RUNNING AVERAGE	BETWEEN MARKERS
Speed	7 M/h	-- M/h
Distance	0.386 M	-- M
Time	187.78 s	-- s

23rd Ave S (6300-6499) / S Warsaw St & Warsaw St
 6423 23RD AVE S 98108 Seattle WA (King County)

23rd Ave S HOPOINT INS NAV 1° TRK CLR SLAVE READY
 7001 COVELLO DR S 98108 (1X) 0.2NM 177M° (0-09)

WSP uses Cessna for Protests as well

- <http://www.youtube.com/watch?v=NqLdNUIEelo>



WSP Aviation mechanics mindset



WSP Aviation Organization Chart

Diagram 1-2

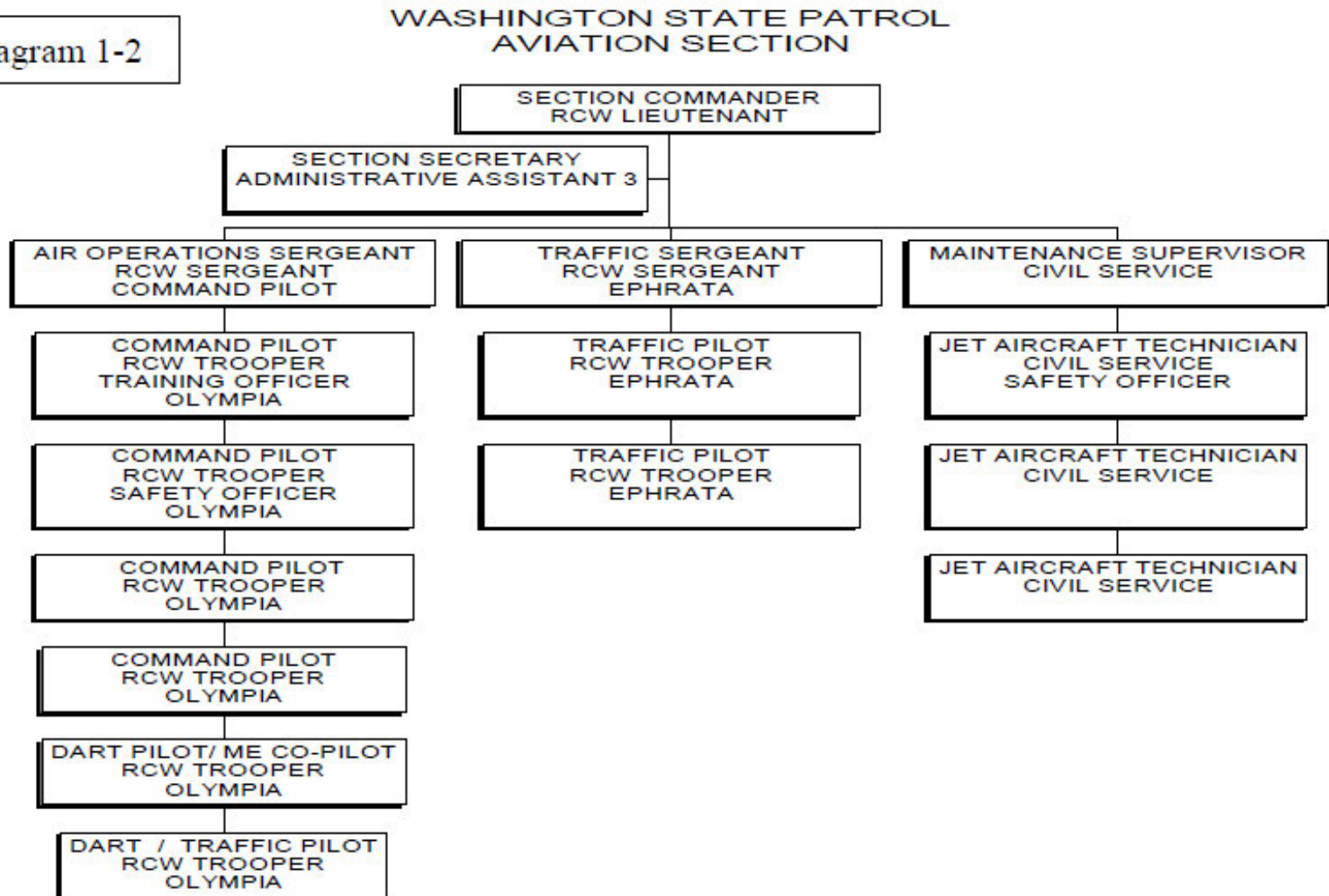

WSP Aviation Personnel

WSP Aviation Positions June 2012		
Full Name	Job	Organizational Unit
	JET AIRCRAFT TECHNICIAN	ISB - SOD - Aviation - Olympia
	AIRCRAFT MECHANIC SUPERVISOR	ISB - SOD - Aviation - Olympia
	ADMINISTRATIVE ASSISTANT 3	ISB - SOD - Aviation - Olympia
	WSP TROOPER GREATER THAN 5 YEARS	ISB - SOD - Aviation - Olympia
	JET AIRCRAFT TECHNICIAN	ISB - SOD - Aviation - Olympia
	WSP TROOPER GREATER THAN 5 YEARS	ISB - SOD - Aviation - Olympia
	WSP SERGEANT PAY GRADE	ISB - SOD - Aviation - Olympia
	JET AIRCRAFT TECHNICIAN	ISB - SOD - Aviation - Olympia
	WSP TROOPER GREATER THAN 5 YEARS	ISB - SOD - Aviation - Olympia
	WSP TROOPER GREATER THAN 5 YEARS	ISB - SOD - Aviation - Olympia
	WSP TROOPER GREATER THAN 5 YEARS	ISB - SOD - Aviation - Olympia
	WSP TROOPER GREATER THAN 5 YEARS	ISB - SOD - Aviation - Olympia

Aircraft types and capabilities

	King Air B200 120NA	King Air B200 207HB	Cessna 182 (3) Cessna 206 (2)
Mission Profile	Transportation	Transportation	<ul style="list-style-type: none"> * Traffic Enforcement * Aerial Surveillance * Aerial Photography * Command & Control * Transportation
Number of Passengers (w/o baggage)	5 Troopers (8 w/reduced fuel) 6 Civilians (8 w/reduced fuel)	5 Troopers (7 w/reduced fuel) 6 Civilians (7 w/reduced fuel)	Cessna 182 - 2 passengers Cessna 206 - 1 passenger
Number of Passengers (with baggage - 35 lbs ea)	4 Troopers (8 w/reduced fuel) 5 Civilians (8 w/reduced fuel)	4 Troopers (7 w/reduced fuel) 5 Civilians (7 w/reduced fuel)	Cessna 182 - 1 passenger Cessna 206 - Call Aviation for Guidance
Number of Passengers (SWAT w/gear/equipment)	6 SWAT w/reduced fuel	6 SWAT w/reduced fuel	Cessna 182 - 1 passenger Cessna 206 - Call Aviation for Guidance
Required Crew	2 Pilots	2 Pilots	Cessna 182 - 1 pilot Cessna 206 - 2 pilots (FLIR)
Cruise Air Speed	260 Knots	260 Knots	120 Knots
Range	750 Nautical Miles	750 Nautical Miles	Cessna 182 - 600 Nautical Miles Cessna 206 - 450 Nautical Miles
Endurance Max	3.0 Hours	3.0 Hours	Cessna 182 - 6 Hours Cessna 206 - 4.5 Hours

Aircraft designations and capabilities

Aircraft Requested	Smokey #	Tail Number	FLIR/Downlink Equipped	Maximum Passenger
King Air 200 <input type="checkbox"/>	1	N120NA	No	8 passengers
King Air 200 <input type="checkbox"/>	2	N207HB	No	7 passengers
Cessna 206 <input checked="" type="checkbox"/>	3	N2446X	Yes	1 observer + 1 TFO
Cessna 206 <input checked="" type="checkbox"/>	4	N305DK	Yes	1 observer + 1 TFO
Cessna 182 <input type="checkbox"/>	5	N102LP	No	2 observers
Cessna 182 <input type="checkbox"/>	6	N3532K	No	2 observers
Cessna 182 <input type="checkbox"/>	7	N305RC	No	2 observers

Smokey 3 and Smokey 4 are the two which have cameras and downlinked video. This feed is shared with the Washington Military Department, the Washington State Fusion Center, and regional emergency operations centers like the one in Seattle (King County EOC).

CESSNA 206H - Serial S Mode ID:
 CESSNA 206H - Serial S Mode ID:

WSP Contacts and aircraft radio

Air to ground frequency with ground call sign	Primary: LERN	Secondary: Olympia Area	Tertiary: Cell Phone	Comments; including ground call signs: [REDACTED]
Air to air frequency with other aircraft call signs	Primary: [REDACTED]	Secondary: [REDACTED]	Tertiary: [REDACTED]	Comments; including other aircraft call signs: [REDACTED]
TFR in use or anticipated? Yes <input type="checkbox"/> No <input checked="" type="checkbox"/>			Controlling agency and contact #'s for TFR (if in use): [REDACTED]	
If so, list dimensions: [REDACTED]				
Any additional comments, special considerations and information	Direct dial sat phone Smokey 3 = 1- [REDACTED] Direct dial sat phone Smokey 4 = 1- [REDACTED]			
Date/Time received by WSP: 10/29/2013 1249	Received by: [REDACTED]	Flight approved <input checked="" type="checkbox"/> Comments: Aircraft coverage 0900-2200 - fuel break every 3.0 hrs.	Flight not approved <input type="checkbox"/> Comments: [REDACTED]	
WSP Pilot Info	Name: [REDACTED]	Work #: [REDACTED]	Cell #: [REDACTED]	
WSP TFO Info	Name: [REDACTED]	Work #: [REDACTED]	Cell #: [REDACTED]	
Disposition of flight (to be completed by pilot or TFO on completion of flight):				
2 nd shift Pilot - [REDACTED]				
2 nd shift TFO - [REDACTED]				
Primary AOBD - [REDACTED]				
Secondary AOBD - [REDACTED]				

[REDACTED]	Washington State Patrol	Commander	[REDACTED]
[REDACTED]	Washington State Patrol	Sergeant	[REDACTED]

WSP used US Navy Money for FLIR

*“Starting in 2005, the WSP Aviation Section significantly enhanced its aerial public safety capabilities through **federally funded day/night FLIR camera and microwave downlink systems**. These technology upgrades allowed WSP Aviation Section personnel to better examine traffic safety problems and expand their missions into nighttime hours in support of agency missions and goals. These upgrades also added a new dimension to the Aviation Section’s ability to effectively provide aerial law enforcement and public safety services.”*

“Initial funding was obtained as a result of an innovative partnership with Navy Region Northwest (NRNW), while subsequent federal funding was obtained from the Urban Area Security Initiative (UASI).”

- WSP 2009 Herman Goldstein Award Submission For Excellence in Problem-Oriented Policing

Navy Money was a response to protests

“On the night of **18 November 2004**, individuals unaffiliated with OMJP gathered around the port fence, cutting a large hole in it, prompting heightened security measures.[8][9] **Some witnesses have claimed this breach in security prompted the USNS Cape Intrepid to leave early and without all its intended cargo**, while the military maintains there was no disruption to its operations.[10]”

- *Wikipedia Article: Port Militarization Resistance, citing:*

<http://www.infoshop.org/inews/article.php?story=04/11/19/2646466>

“In **2005, Navy Region Northwest sponsored a federal grant** to purchase Forward Looking Infrared (FLIR) and other high-tech surveillance equipment for two WSP airplanes. State Patrol pilots utilize these airplanes to support homeland security, traffic enforcement, and public safety missions including search and rescue. “

- *Rear Admiral [REDACTED], Commander Navy Region Northwest (WSP Press Release August 14, 2009 announcing an IACP award for multi agency cooperation.)*

WSP and Navy and WA Military Dept 2005

Challenge: Completion of FLIR Contractual Requirements

- Complete initial troubleshooting of FLIR & downlink systems—Target: Dec 29th
- Complete testing of WSP & Camp Murray central receiver sites—Target: Jan 10th
- Install and test the Kitsap Navy central receiver site—Target: Jan 11th
- Complete installation of FLIR on the 2nd Cessna—Target: Jan 15th
- Complete operational testing, troubleshooting, and billing—Target: Feb 17th



What are we doing?

- Working closely with the Navy, PMD, and BMS to coordinate the central receiver installation on the Navy's tower in January.
- Working with the Vendors—FLIR Systems and BMS—to troubleshoot problems.
- Utilizing all resources to complete the FLIR installation on the 2nd Cessna.

Camp Murray – WSP Video Link



Camp Murray EMD location

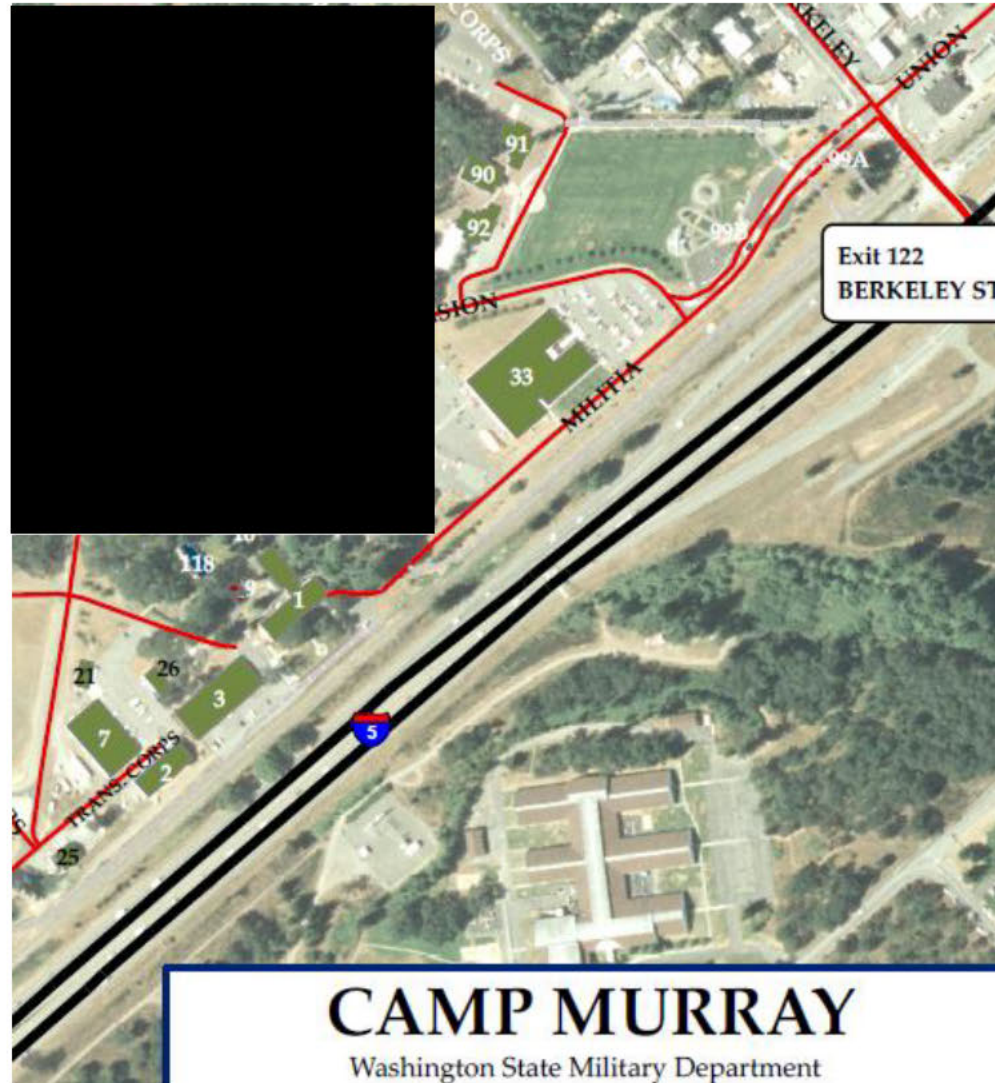

Video Downlink Details

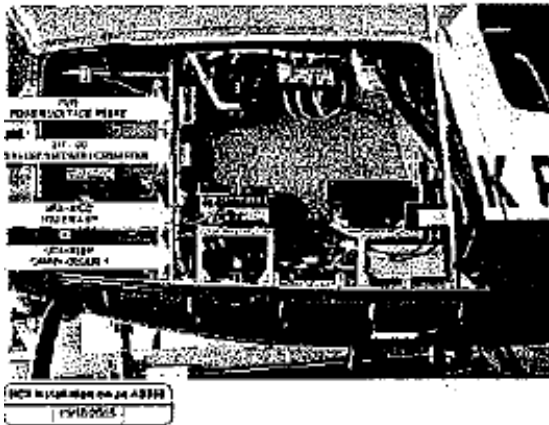

The Heli-Coder II (HCII) is a COFDM digital microwave transmitter system intended to downlink live video from an aircraft. The system encompasses a Carry-Coder II, a BPA-10CC power amplifier, and an HCP-50-HCII control panel.

A pioneer in Digital COFDM Technology, BMS' Coder II line of products offer low delay, 4:2:0/4:2:2

MPEG-2 encoding and decoding, RF amplification, and COFDM modulation for non-line-of-sight operation. Standard features include ASI In/Out, SDI and Video Out.

Video Downlink Details

- ▶ Simple Setup and Operation
- ▶ GPS Data Option
- ▶ PIN Scrambling System for Privacy
- ▶ Intuitive Operator Controls
- ▶ Fully Standards Compliant

Companion Systems:

- ▶ TAA-101 Omni Actuator System
- ▶ GCA-11 Airborne Directional Antenna
- ▶ GCA-4 GPS Steerable Antenna System

optional dedicated GPS receiver may be added that allows automatic tracking by specially equipped ground stations.

Technical Characteristics	BPA-(x)CC
Frequency	
RF Output Power	
Input Voltage	28 VDC ($\pm 10\%$), 8 Amps at 10W Output Power with Fans
Operating Temperature	-20° to +50°C
Storage Temperature	-40° to +90°C
Dimensions	~ 9.5" x 5" x 4" (Includes Heatsink & Fan) ~ (24 x 12.7 x 10 cm)
Weight	~ 8 lbs (Includes Heatsink & Fan) ~ (3.6 kg)
RF Input (BPA)	Type "N"
RF Output (BPA)	Type "N" Isolator Protected

Ordering Information

HCII-7	1.99 - 2.5 GHz	10W
HCII-4L	4.4 - 4.7 GHz	5W
HCII-4H	4.7 - 5.0 GHz	5W
HCII-9	6.425 - 6.525 GHz *	5W

* This device has not been authorized as required by the rules of the Federal Communications Commis-

Navy Equipment on WSP Plane

<u>Equipment</u>	<u>Description</u>	<u>Parent</u>	<u>Location</u>	<u>Operator</u>	<u>Dist/Det</u>	<u>Serial Number</u>	<u>Tracked Equipment Id</u>	<u>Badge #</u>
087900	AIRCRAFT, CESSNA, 206H TAIL N2 446X				1009			
100509	AMPLIFIER, FLIR SYSTEMS, 5 WATT POWER	100507			1009			
100508	CAMERA, FLIR SYSTEMS, CARRY CODER II COFDM WIRELESS MICROWAVE TRANSMITTER W/ REMOTE CONTROL PANEL	100507			1009			
100507	COMPUTER, FLIR SYSTEMS, ULTRA 85U00FW	087900			1009			
100518	COMPUTER, FLIR SYSTEMS, ULTRA 8500FW	100507			1009			
00007918	COMPUTER, PANASONIC, LAPTOP, CF27 TOUGHBOOK	087900			1009			
00007656	CONTROLLER, FLIR SYSTEMS, LAPTOP, ULTRA 8500 FW DUAL SENSOR CONTROLLER UNIT	100507			1009			
112604	CPU, HONEYWELL, RADAR ALTIMETER PROCESSOR				1009			
111922	DIALER, SKYCONNECT, MISSION MANAGEMENT UNIT II MMUII	087900			1009			
109820	INDICATOR, HONEYWELL, 066-3031-01				1009			
126079	MISC TECH, MERLIN MTI, MOVING TARGET INDICATOR W/LAND LSA MODES				1009			FLIR
123086	TRANSMITTER, BROADCAST MICRO SRVS, DIGITAL, AIRBORNE DOWNLINK TRANSMITTERS				1009			

GIEP Upgrade to FLIR downlink

WSP CESSNA FLIGHT SHEET AS

DATE 2-7-14		C R E W 1059		PIC / 486		CP		N 305DK		USER 15B		PROJECT -		AGE -		LANDINGS 3	
FLIGHT NO.			FLIGHT NO.			FLIGHT NO.			FLIGHT NO.			FLIGHT NO.					
LOC	TIME		LOC	TIME		LOC	TIME		LOC	TIME		LOC	TIME				
OLM	12	55	OLM	14	15	OLM	15	15									
OLM	14	00	OLM	15	00	OLM	16	00									
TIME	D	SPEED			DESC			TRP	AD	S/B	REMARKS						
1																	
2																	
3																	
4																	
5																	
6																	
7																	
8																	
9																	
10																	
11																	
12																	
13																	
14																	
15																	
16																	
17																	

PROVIDED FLIR ORIENTATION / TRAINING / TESTING TO WA STATE GUARD PERSONNEL IN SUPPORT OF GIEP FAMILIARIZATION.

GIEP TECHNOLOGY IS USED TO DOWNLINK AERIAL IMAGERY FROM FLIR THROUGH CELL TOWERS, WITHOUT THE NEED FOR BMS SATELLITE RECEIVERS.

COMPLETED

GIIEP Acronym

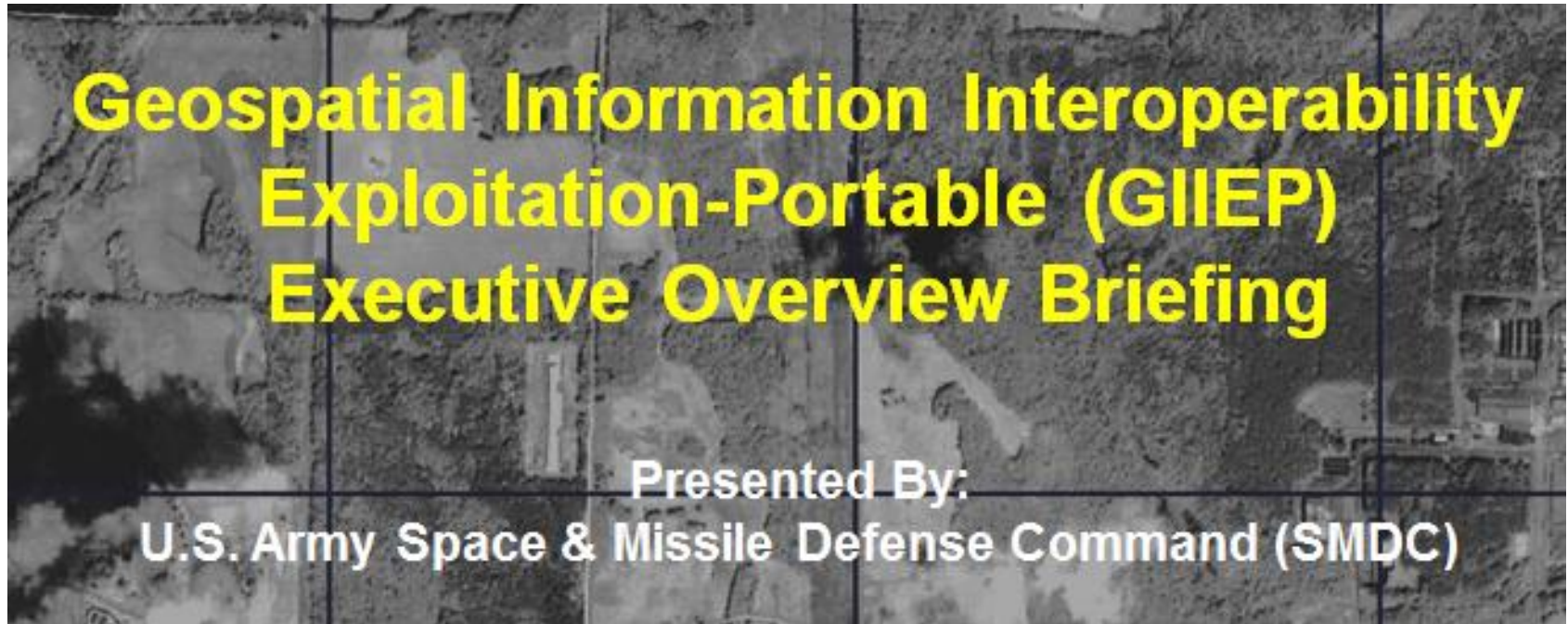

GIIEP is a National Guard Bureau (NGB) operational system. Prior to fielding, GIIEP was developed by **US Army Space and Missile Defense Command Battle Lab (SMDC)** in conjunction with AFNORTH/A8 to answer capability gaps in the AF Rescue Coordination Center (AFRCC) and for air component Full Motion Video (FMV)/Incident Awareness and Assessment (IAA).

GIIEP uses 3G Cellular Networks

- The GIIEP system has **organic 3G cellular communications** (primary) and **satellite telephone communications** (iridium, secondary). The GIIEP system transmits Full Motion Video and/or still images via the internet to the primary server farm located at the [REDACTED], [REDACTED] and a redundant server farm in [REDACTED]. ***All authorized users who have a username and password can access FMV and still images from these server farms making the system completely interoperable throughout the interagency spectrum.***

WSP Criminal Investigation Division



Division Overview



Units throughout the state

Collision Investigations Section

Tacoma CIU
Bellevue CIU
Yakima CIU
Spokane CIU
Vancouver CIU
Wenatchee CIU
Marysville CIU
Bremerton CIU

CIU – Collision Investigations Unit

Special Investigations Section

DSHS SIU
OIC SIU
General Investigations
Identity Theft Unit
Major Accident
Investigative Team
VIN Inspections

*SIU – Special Investigations Unit
VIN – Vehicle Identification Number*

Auto Theft Section

Tacoma RATU
Seattle RATU
Spokane RATU
ATTF Snohomish

*RATU – Regional Auto Theft Unit
ATTF – Auto Theft Task Force*

WSP Investigative Assistance Div

Division Overview

Investigative Assistance Division



2007

Region 1 Narcotics



Region 2 Narcotics/WAJAC



Special Investigations/SWAT



Statewide Integrated Intel.



Admin Unit

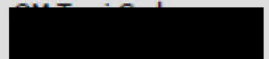

Fake Identities for Cops

[Redacted]

[Redacted] :



[Redacted] :

[Redacted]

Thank you for your assistance in this matter. If you have any questions please contact [Redacted]

Sincerely,

[Signature Block]

WSP Statewide Radio

Washington State Patrol's Land Mobile Radio Systems:

To serve its wireless communications needs, WSP has a statewide analog conventional VHF radio system with more than 100 transceiver sites located throughout the state connected by a 6-gigahertz (GHz) analog and digital microwave. The agency's LMR and microwave systems serve as the backbone system for other federal, state, and local agencies.

One of the state's primary interoperability channels, the Law Enforcement Radio Network (LERN), is licensed for statewide use by WSP, and is available to use by other local agencies with approval.

In addition to an extensive voice communications system, WSP operates a UHF network for mobile computer network (MCN) laptops that provide basic email and records access capabilities. However, this data system runs on an outdated legacy operating system at very low transmission rates. This mobile data system is high on the priority list to be updated with new MCN equipment that can be fully integrated into the computer aided dispatch system that was upgraded in 2003.

The technical architecture and equipment configuration for the LMR system is summarized below.

- Statewide operations organized in eight districts.
- Primary component manufacturers are Kenwood, Motorola and M/ACOM.
- Total dispatch centers is [REDACTED]
- Operational base station and repeater [REDACTED]
- Subscriber units total [REDACTED]

WSP logs GPS of its cars

System (GPS) coordinates. Once the officer logs into PMDC, the laptop transmits the GPS coordinates to a server located in Tumwater, Washington. Before April 29, 2013, the server was called the Automatic Vehicle Location (AVL) server. Currently, the GPS data is transmitted to the PICAD server located in Tumwater, Washington. After April 29, 2013, the AVL information stored in PICAD is now called Automatic Resource Location (ARL). The majority of the GPS data currently retained by the WSP is in the ARL database.

4. Since PMDC and ARL are part of the CAD system, I administer the CAD software that provides GPS data.

5. The laptop's GPS receiver requests data from satellites and transmits the data to the PICAD server based on the following variables: (1) the officer's status; (2) the vehicle's velocity; and (3) the distance traveled.

6. A ping rate is how often PMDC sends the GPS data to the PICAD server.

7. When the officer begins his or her shift, the officer signs into service through PMDC on the laptop. During the shift, the officer may change status based on the activity he or she is performing. For example, an officer who stops a motorist for speeding would create

or she is performing. For example, an officer who stops a motorist for speeding would create an incident and his or her status would automatically be changed to arrived (AR). Since the officer has changed his or her status to AR, the ping rate changes to 20 minutes.

8. Speed can increase the ping rate due to the fact that the vehicle is covering a greater amount of distance in a shorter period of time.

9. Distance can trigger a ping to the PICAD server. For example, if an officer has arrived (status AR) at a collision, the ping rate is changed to 20 minutes. However, if he or she moves the vehicle with the laptop 500 feet, another ping is sent to the server.

10. The laptop transmits the following information to the PICAD server: (1) the date and time of the record; (2) the vehicle ID; (3) the officer's unit ID; (4) the incident

WSP Special Teams

- **Bomb Squad**

- [REDACTED] Teams

- [REDACTED]

- **Special Weapons and Tactics**

- [REDACTED] entry teams

- [REDACTED]

- Sniper / Observer teams

- Negotiator / Intelligence teams

WSP Bomb Squad

Squad	Availability	Comments
	Bomb / May Day	
	RDO	
	RDO	
		No response
	4a	
	7a - 5p	
		No response
		No response
		No response
	5a - 3p	Can adjust shift
		No response
	IMT/May Day	
	Judges Security	
	RDF Seattle	
	Bomb/May Day	
	Bomb/IMT May Day	
T	L&I	

WSP Bomb Squad Nov 2014

ASSIGNMENT LIST (ICS 204)

1. Incident Name: Million Mask March		2. Operational Period: Date From: 11/5/2014 Date To: 11/5/2014 Time From: 1000 Time To: 1000		3. Branch: OPS Division: Group: Bomb Staging Area: Greenhouse	
4. Operations Personnel:		<u>Name</u>	<u>Contact Number(s)</u>		
Operations Section Chief:		██████████	██████████		
Branch Director:			XXX-XXX-XXXX		
Division/Group Supervisor:		██████████	██████████		
5. Resources Assigned:			# of Persons	Contact (e.g., phone, pager, radio frequency, etc.)	Reporting Location, Special Equipment and Supplies, Remarks, Notes, Information
Resource Identifier	Leader				
680	██████████	1	██████████	Bomb Commander in CP	
607	██████████	1	██████████	Team 1	
975	██████████	1	██████████	Team 1 Lead	
873	██████████	1	██████████	Team 2 Lead	
692	██████████	1	██████████	Team 2	
		5			

WSP Special Weapons and Tactics

SPECIAL WEAPONS AND TACTICS	
Det. [REDACTED]	[REDACTED]
Dr. [REDACTED] (TEMS Advisor) ***	[REDACTED]
GOLD	
[REDACTED] (TL) (CID)	[REDACTED]
Sgt. [REDACTED] (ATL) (D5)	[REDACTED]
Trp. [REDACTED]	[REDACTED]
Trp. [REDACTED]	[REDACTED]
[REDACTED]	[REDACTED]
Trp. [REDACTED] (8)	[REDACTED]
Trp. [REDACTED] (D5)	[REDACTED]
Trp. [REDACTED] (D2)	[REDACTED]
BLUE	
[REDACTED] (TL) (CID)	[REDACTED]
[REDACTED] (ATL) (Train Div)	[REDACTED]
[REDACTED] d (CID)	[REDACTED]
[REDACTED] (IAD)	[REDACTED]
Trp. [REDACTED] (D7)	[REDACTED]
Trp. [REDACTED] (7)	[REDACTED]
Trp. [REDACTED] (D6)	[REDACTED]
Trp. [REDACTED] (CVD)	[REDACTED]
Trp. [REDACTED] (D7)	[REDACTED]

WSP SWAT continued

MARKSMAN/OBSERVER	
Sgt [REDACTED] (TL) (D2)	[REDACTED]
[REDACTED] (ATL) (IAD)	
Trp. [REDACTED] (D5)	
[REDACTED] (IAD)	
Trp. [REDACTED] (HSD)	
Trp. [REDACTED] (B)	
CRISIS NEGOTIATORS	
Det. [REDACTED]	[REDACTED]
Sgt [REDACTED]	
Trp. [REDACTED]	
Trp. [REDACTED]	
Trp. [REDACTED]	
Det. [REDACTED]	
[REDACTED] (CID)	

Washington State Patrol Special Weapons and Tactics – 2012 era data

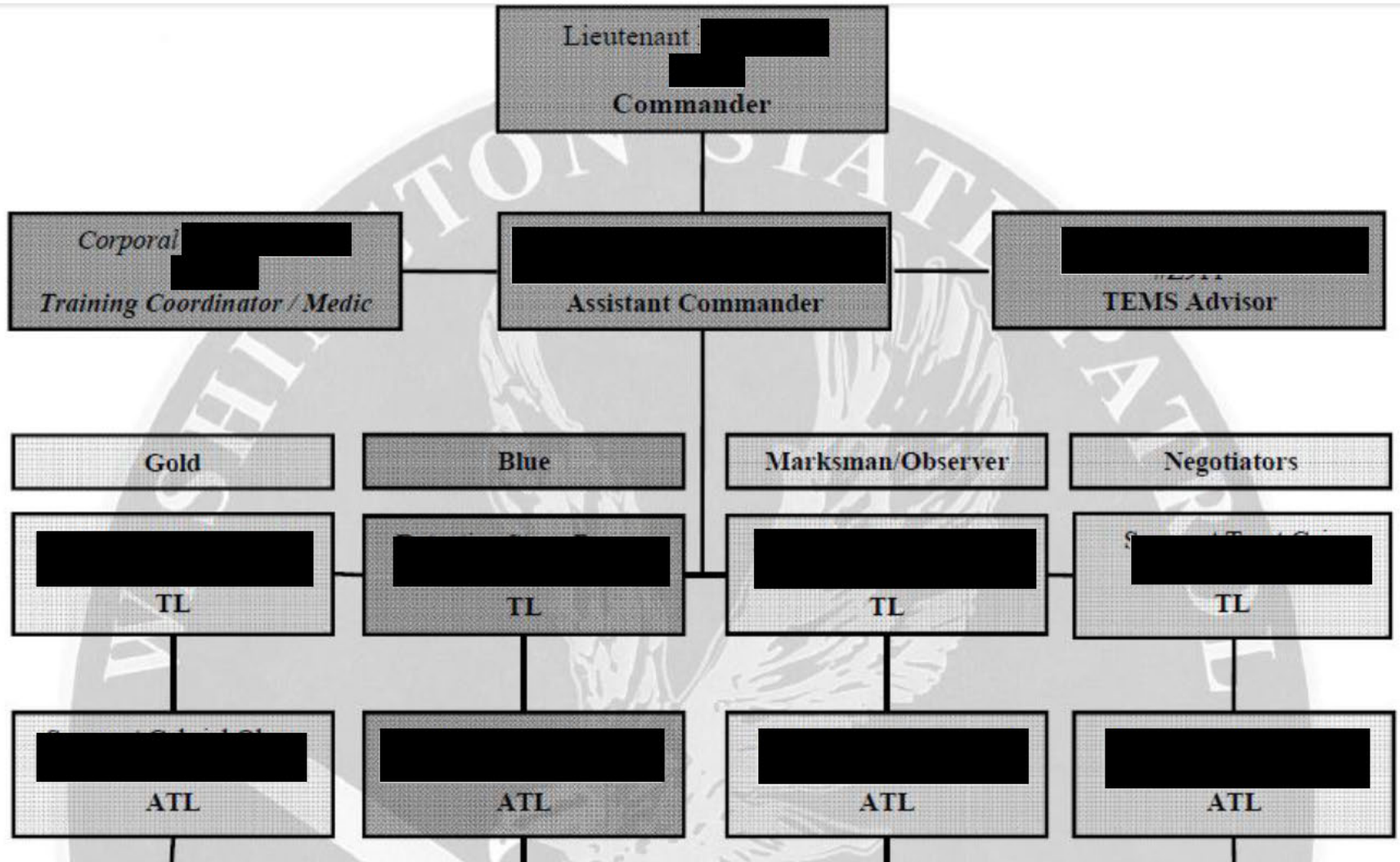

ATL

ATL

ATL

ATL

Local Police SWAT units

Valley SWAT/CCU

Special tactical needs of the city are provided by Valley SWAT, a regional team comprised of [REDACTED] and a commander from each of the cities of Tukwila, Renton, Kent, Auburn, Federal Way, and the Port of Seattle Police Department. In 2011, the team responded to 50 incidents in these jurisdictions. Most of these incidents involve the service of high-risk search warrants, usually involving narcotics. Other common operations include dignitary protection details, arrests of dangerous suspects, and responses to barricaded subjects.

The team is very fortunate to be well-supported by the agencies they serve. It is well-equipped and trained, having the benefit of training three days per month with one additional week-long training session per year. Although these [REDACTED] officers train hard and are subject to callout any time of day, every day of the year, SWAT is not a full-time job - each of the officers has a primary assignment within their own agencies, be it as patrol or traffic officers, detectives, or the like.

Valley SWAT is one of the largest teams in the State, and, due to its strong reputation, works closely with many of the other top teams in the region, including Seattle PD SWAT. This inter-agency camaraderie leads to an effective exchange of concepts and expertise, making for more effective emergency responses and ultimately a safer community for you, the citizens we serve.



Statewide Radio Channels 2008

The following frequencies are identified for the use as stated. Approval and authorization by the agency identified is needed prior to being used.

Table 8 Statewide Frequencies

Use	Frequency	Approval/Authorization
On-Scene Command and Control (OSCCR)		Washington State Emergency Management Division (EMD)
Search and Rescue (SAR)		Washington State Emergency Management Division (EMD)
State Fire Control Channel - REDNET/FIRECOM		Washington State Association of Fire Chiefs (WSAFC)
Law Enforcement Radio Network (LERN)		Washington Association of Sheriffs and Police Chiefs (WASPC)
National Law Enforcement Channel (NLEC)		Washington State Patrol (WSP)
Hospital Emergency Administrative Radio (HEAR)		Federal Communications Commission (FCC)
MED-COM Network		Washington State Dept Health

Statewide Radio 2008 (cont)

Channels	TX Frequency	RX Frequency	Statewide/Regional
<i>Law Enforcement Radio Network (LERN)</i>			<i>statewide</i>
<i>National Law Enforcement Network (NLEC)</i>			<i>statewide</i>
<i>On-Scene Command and Control Radio (OSCCR)</i>			<i>statewide</i>
<i>Comprehensive Emergency Management Network (CEMNET)</i>			<i>statewide</i>

Washington State Comprehensive Emergency Management Network (CEMNET)

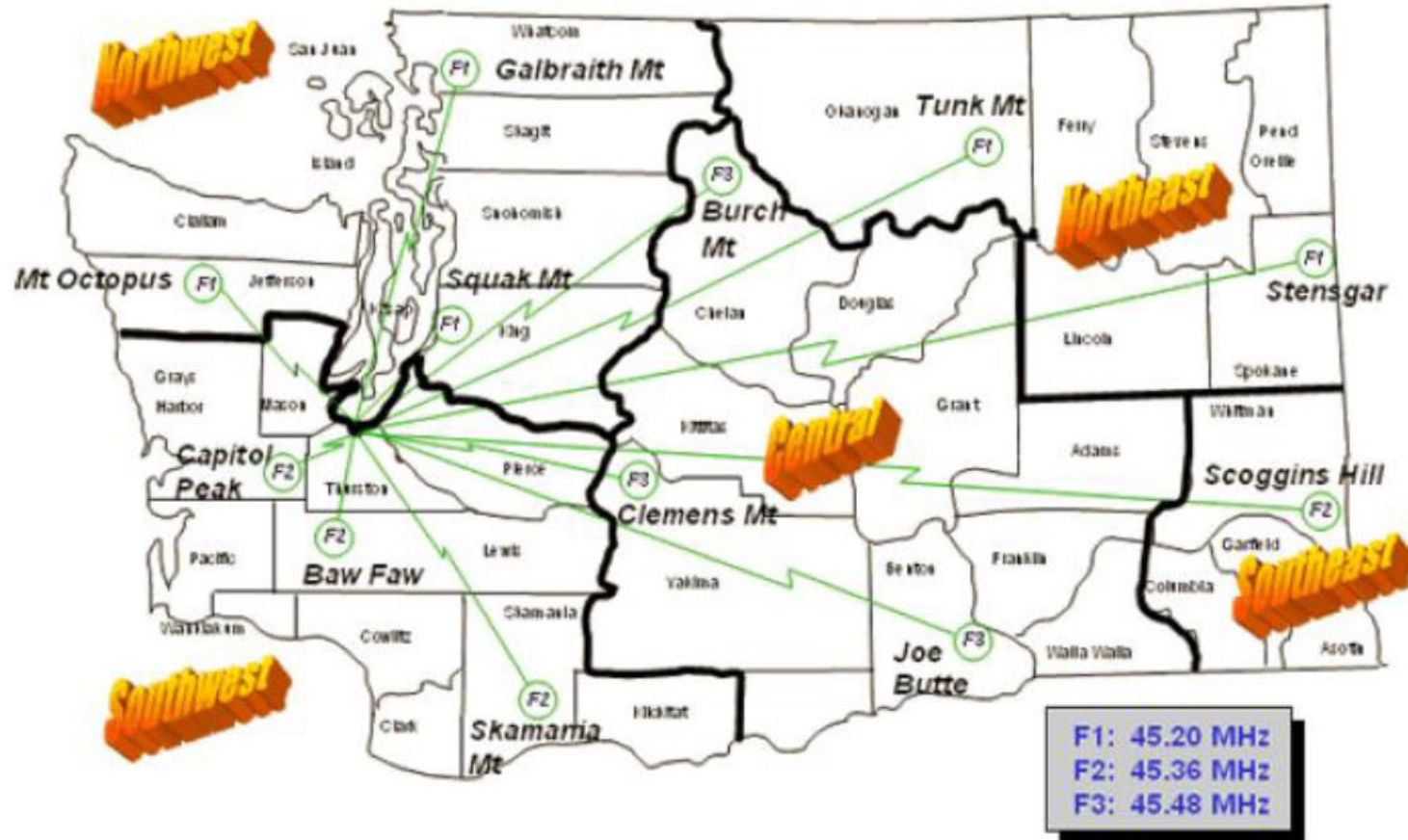

Figure 11 CEMNET

CEMNET operates primarily on [redacted] frequencies, designated for accountability purposes as [redacted] MHz. In radios set up primarily for CEMNET use, this will usually correspond to channels [redacted]

Table 12 CEMNET Regional Channel Designation

<i>Northwest</i>	<i>Southwest</i>	<i>Central</i>	<i>Northeast</i>	<i>Southeast</i>
Clallam	Clark	Adams	Ferry	Asotin
Island	Cowlitz	Benton	Lincoln	Columbia
Jefferson	Grays Harbor	Chelan	Okanogan	Garfield
King	Lewis	Douglas	Pend Oreille	Whitman
Kitsap	Mason	Grant	Spokane	
San Juan	Pacific	Franklin	Stevens	
Skagit	Pierce	Kittitas		
Snohomish	Skamania	Klickitat		
Whatcom	Thurston	Yakima		
Bellevue	Wahkiakum	Walla Walla		
Kent	Tacoma			
SW Snohomish	Lacey			
Seattle	Shelton			
Auburn	Puyallup			
Kirkland				
Snoqualmie				
Port Angeles				
Redmond				

STAEN

Emergency Management Radio Systems State Agency Emergency Net (STAEN) - [REDACTED]

The State Agency Emergency Net is a radio net employing an ultra high frequency (UHF) [REDACTED] MHz repeater that has been incorporated into the Washington State Department of Transportation's (WSDOT) [REDACTED] trunked radio system on Capitol Peak. The net was primarily designed to provide a capability for state agencies within the Capitol Campus, Tumwater, Lacey, and surrounding areas to communicate with the State Emergency Operations Center (EOC) during emergency situations or disasters which severely impact or restrict the use of "normal" telephone services. It can also be used to communicate among agencies during an emergency situation, as needed.

State agencies have been encouraged to procure equipment and participate in the net. Currently, eight agencies have done so. They are:

1. Department of Social and Health Services (DSHS).
2. Department of Agriculture .
3. Department of Community, Trade, and Economic Development (CTED) - Energy Division.
4. Department of Health (DOH).
5. Department of Information Services (DIS).
6. Department of Labor and Industries (L&I).
7. Department of Retirement Systems (DRS).
8. Office of the Governor.
9. Office of the State Auditor.
10. Utilities and Transportation Commission.
11. Employment Security Department.

Other Radio Nets

Mobile Emergency Response System (MERS)

The Federal Emergency Management Agency's (FEMA) Operations Net, a VHF high-band system primarily used by FEMA MERS for communicating with FEMA personnel. For EMD purposes, this net is used as a secondary capability for communicating with FEMA Region X and MERS Operations located in Bothell, Washington.

FEMA National Radio System (FNARS)

FNARS is a high frequency (HF) system primarily used by FEMA for inter and intra-state communications between FEMA Headquarters, FEMA regions and the states during national and/or regional emergencies, particularly when land line systems are impaired or restricted. An FNARS HF transmitter/receiver, a 1000 Watt Collins radio, was installed by FEMA in the State EOC.

State Area Command (STARC) Net

STARC is an HF system primarily used by the Washington National Guard for intra-state emergency communications between Headquarters, STARC in Camp Murray, and each Army/Air National Guard armory/station. It is also used by the Guard for interstate communications with other National Guard units. For EMD purposes, this net is to be used as a secondary capability for communicating with local jurisdictions and deployed National Guard units.

The Emergency Management Division (EMD)

The EMD also has access for emergency purposes, to VHF systems operated by the Washington State Patrol (WSP) and Washington Department of Natural Resources (DNR).

Washington's Prisons

Washington State Department of Corrections

The Washington State Department of Corrections (DOC) is organized into several divisions providing operational and administrative oversight and services. Of these divisions, the Prisons Division and the Community Corrections Division utilize and maintain radio communications equipment.

The Prisons Division oversees 15 institutions organized into three Departments (East, West, and Central) each having a designated administrator reporting to the Deputy Secretary – Prisons Division.

The Community Corrections Division oversees 15 work release facilities and 118 community corrections field offices. Operating regions are designated as Work Release and Community Corrections Regions 1 through 7, each having an appointed administrator responsible for locations within their defined boundaries, and reporting to the Deputy Secretary – Community Corrections Division.

DOC's land mobile radio systems:

The Department does not maintain an infrastructure for data and voice transmission shared by other agencies. Each DOC facility is a stand-alone system, with provisions for extended communications to support specific departmental programs and activities. The Department's LMR systems are described according to the type of facility below.

Washington National Guard

Over [REDACTED] enlisted personnel

[REDACTED]
commands all Washington Army and Air National Guard forces

[REDACTED]
top enlisted leadership for the Washington National Guard

[REDACTED]
Commander, Washington Air National Guard. He is responsible to The Adjutant General for directing, coordinating and controlling activities of 34 assigned units and the 2,100 authorized Air National Guard personnel assigned to those units.

[REDACTED]
Intelligence unit based at Camp Murray Washington - in charge of Air National Guard intelligence in our area of Washington State.

Washington Tactical Air Command

Washington National Guard Personnel

	WA NG	Dep Director of Intelligence J2			
	WA Air NG	Fighter Officer			
	WA DNR	Emergency Ops Mgr			
	WA DNR	Fire Aviation Mgr			
	WA DNR	Assist. Mgr, Fire & Aviation			
	WA DNR	Chief Pilot			
	WA DNR	Resource Protection Div Mgr			
	WA EMD	SAR Coordinator			
	WA EMD	Operations Section Chief			
	WADS	Commader			
	WADS	CV			

March 2012 Data

WSP – National Guard liaison

-----Original Message-----

From: [REDACTED]

Sent: Thursday, October 09, 2014 3:09 PM

To: [REDACTED]

WAARNG (US)

Subject: RE: WSP State Guard info

[REDACTED]

How may I help you?

[REDACTED] Communications Manager Washington State Patrol - Bremerton/District 8

[REDACTED]

-----Original Message-----

From: [REDACTED]

[REDACTED]

Sent: Thursday, October 09, 2014 1:49 PM

To: [REDACTED]

Cc: [REDACTED]

Subject: WSP State Guard info

Sir,

The WSP/State Guard communications POC information follows:

[REDACTED]

CW3 Communications officer

WSP Communications manager

[REDACTED]

WSP – Navy Liaison

From: [REDACTED]
Sent: Wednesday, October 08, 2014 10:25 AM
To: [REDACTED]
Subject: RE: Navy Exercises

Chris,

Here's what I found out (tried to call you but didn't hear back). The aviation section is committed to participating in the exercise. In preparation, they took the "new" admiral up last month to show him their capabilities specifically anticipating this exercise. Aviation has been in continual contact with the Navy regarding this exercise and plans to participate as necessary/expected.

Here's the hitch...in preparation for the exercise the Navy has scheduled many planning meetings leading up to it. Two meetings were scheduled for this week. However, in order to access the Navy base, security clearance is needed and now that [REDACTED] is no longer in the Navy, none of the pilots have the necessary security clearance to access the base and attend the meetings. The cost of obtaining the clearance is \$15,000 based on required background checks etc. Aviation has been working with the Navy to fund the cost of the needed clearance. Just in the last couple weeks the Navy agreed to fund the cost and [REDACTED] will be obtaining the clearance. He has submitted his paperwork and the rest is up to the Navy. It is expected to take 3-6 months to obtain the clearance so he will be able attend future meetings once the clearance is granted.

In short, aviation is committed to participating in the exercise and plan to participate as requested but the necessary security clearance issue has gotten in the way of attending the meetings leading up to this particular exercise. Lt. [REDACTED] said he has previously contacted Sgt. [REDACTED] to coordinate the exercises and will touch base again with Sgt. [REDACTED] regarding this one. Hopefully this helps clarify the situation.

[REDACTED]
Washington State Patrol
Special Operations Division
[REDACTED]

WA Department of Emergency Management

Grants funding to local and state police

[REDACTED]

[REDACTED]

Homeland Security Grants Section Supervisor, 2014

[REDACTED]

For current phone directory

[REDACTED]

Was Homeland Security Grants Section Supervisor, 2012

– now Preparedness Assessment Program Manager 2014

Washington State Emergency Management Division

Bldg 20, MS: TA-20, Camp Murray, WA 98430-5122

[REDACTED]

[REDACTED] iPhone

[REDACTED]

[REDACTED]

Urban Area Security Initiative

- The Urban Areas Security Initiative program allocates \$500.4 million to enhance regional preparedness in major metropolitan areas throughout the United States.
- The UASI program directly supports expanding regional collaboration and is meant to assist participants in their creation of regional systems for prevention, protection, response, and recovery.
- States are required to ensure that **at least 25 percent of appropriated funding is dedicated to terrorism prevention planning, organization, training, exercise, and equipment.**
- State Administrative Agencies (Department of Public Safety, State Office of Homeland Security, Emergency Management Agency, etc.) are the only groups eligible to apply directly to FEMA for UASI grants.

State Map of the Seattle Urban Area Security Initiative (UASI)



State LEO Grant Management

The SIEC serves as a part of the state of Washington's multi-jurisdictional Domestic Security Infrastructure, "Team Washington." "The vision and collective commitment of TEAM WASHINGTON is to reduce our vulnerabilities and defend against the disasters created by domestic attacks and natural or technological hazards."41 This infrastructure consists of:

- **Domestic Security Executive Group (DSEG)** - the state government executive level policy and advisory group to advise the Governor on all matters pertaining to state domestic security.
- **Emergency Management Council (EMC)** - Revised Code of Washington (RCW) 38.52.040 established this council to advise the Governor and the Director of Washington Military Department on all matters pertaining to state and local emergency management.
- **Committee on Homeland Security (CHS)** - a sub-committee of the EMC, the CHS develops and recommends statewide homeland security strategies to the EMC.

State LEO Grant Management cont

- **Enhanced 9-1-1 (E-911) Advisory Committee** – Chapter 38.52 RCW, Revised, established the State E911 Program to coordinate and facilitate the local planning, installation and operation of the E911 phone systems.
- **Regional Homeland Security Coordination Districts (RHSCD)** - The Washington State Homeland Security regional planning and coordination structure is divided into nine regions.

The regions are made up of one or more counties that include cities, towns, and tribal nations within the regional geographical boundaries. This regional configuration was implemented to distribute federal grant funds, develop emergency responder equipment priority lists, plan and execute training and exercise programs, create regionally based mutual aid plans, and develop volunteer infrastructure to support citizens' involvement in homeland security initiatives. This regional structure has increased communication and collaboration, to include the sharing of best practices and resource coordination. Operations and physical resources are maintained at the local jurisdiction (county, city, and tribal) level and coordination and planning are facilitated at the regional level.

Federal Bureau of Investigation

Contact Seattle



Seattle Leadership

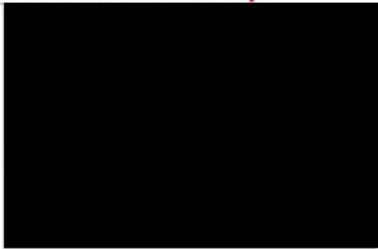

Satellite Offices

Along with our main office in Seattle, we have nine satellite offices, or "resident agencies," in the area.

- Bellingham
- Everett
- Olympia
- Poulsbo
- Spokane
- Tacoma
- Tri-Cities
- Vancouver
- Yakima



Puget Sound Joint Terrorism Task Force

The Puget Sound Joint Terrorism Task Force was formed in 2000. Participating law enforcement and intelligence agencies provide personnel to the task force for extended periods of time to work with the FBI in conducting international and domestic terrorism investigations. Combining the skills, tools, and resources of the various agencies enables the task force to be more effective in preventing and solving acts of terrorism and supporting cases nationwide and worldwide.

Seattle Field Intelligence Group (FIG)

The Seattle Field Intelligence Group is a team of FBI analysts and agents that provides intelligence analysis to the Seattle Division and its partners. It works closely with the U.S. **Department of Homeland Security (DHS)** and the **Washington State Fusion Center**, a state-supported intelligence collection and analysis center housed in the Seattle FBI office and staffed by local and state law enforcement agencies.

Seattle Division Cyber Task Force

FBI Seattle Division Cyber Task Force addresses national security and criminal cyber intrusions and threats, collaborating with business and law enforcement partners locally and around the globe.

Computer Analysis and Response Team (CART):

These forensic investigators are certified to retrieve, preserve, and examine stored digital evidence found in computers and other electronic devices or media in support of FBI investigations.

FBI SWAT / Negotiators

Crisis Response: The two main components of this program are the **Special Weapons and Tactics (SWAT)** team and our **crisis negotiators**. The SWAT team consists of special agents who respond to FBI operations that pose a heightened risk to the public and to law enforcement.

In Seattle, those operations may include a rapidly developing crisis, high-risk search and arrest warrants, weapons of mass destruction and maritime operations, and dignitary protection. The SWAT team receives enhanced tactical training and maintains proficiency with a variety of special weapons and equipment.

Crisis negotiators work in concert with the SWAT Team in crisis situations, such as barricaded subjects, hostage situations, kidnappings, and potential suicides.

Resident Agency JTTFs

The **Everett Joint Terrorism Task Force** investigates international and domestic terrorism—including eco-terrorism—in Snohomish and Skagit counties. Task force members also coordinate with the ***Bellingham Counterterrorism Working Group***, which covers Whatcom County.

The **Inland Northwest Joint Terrorism Task Force** disrupts international and domestic terrorism activity throughout eastern Washington and northern Idaho. This JTTF is unique in that it fuses the efforts and combines the talent and resources of the FBI's Seattle and Salt Lake City field divisions.

The **South Sound Joint Terrorism Task Force** disrupts terrorist activity by synthesizing the efforts of the FBI, **US Army 902nd Military Intelligence**, DHS, Pierce County Sheriff's Office, Federal Protective Service, and the U.S. Marshals Service.

FBI also links to US Military

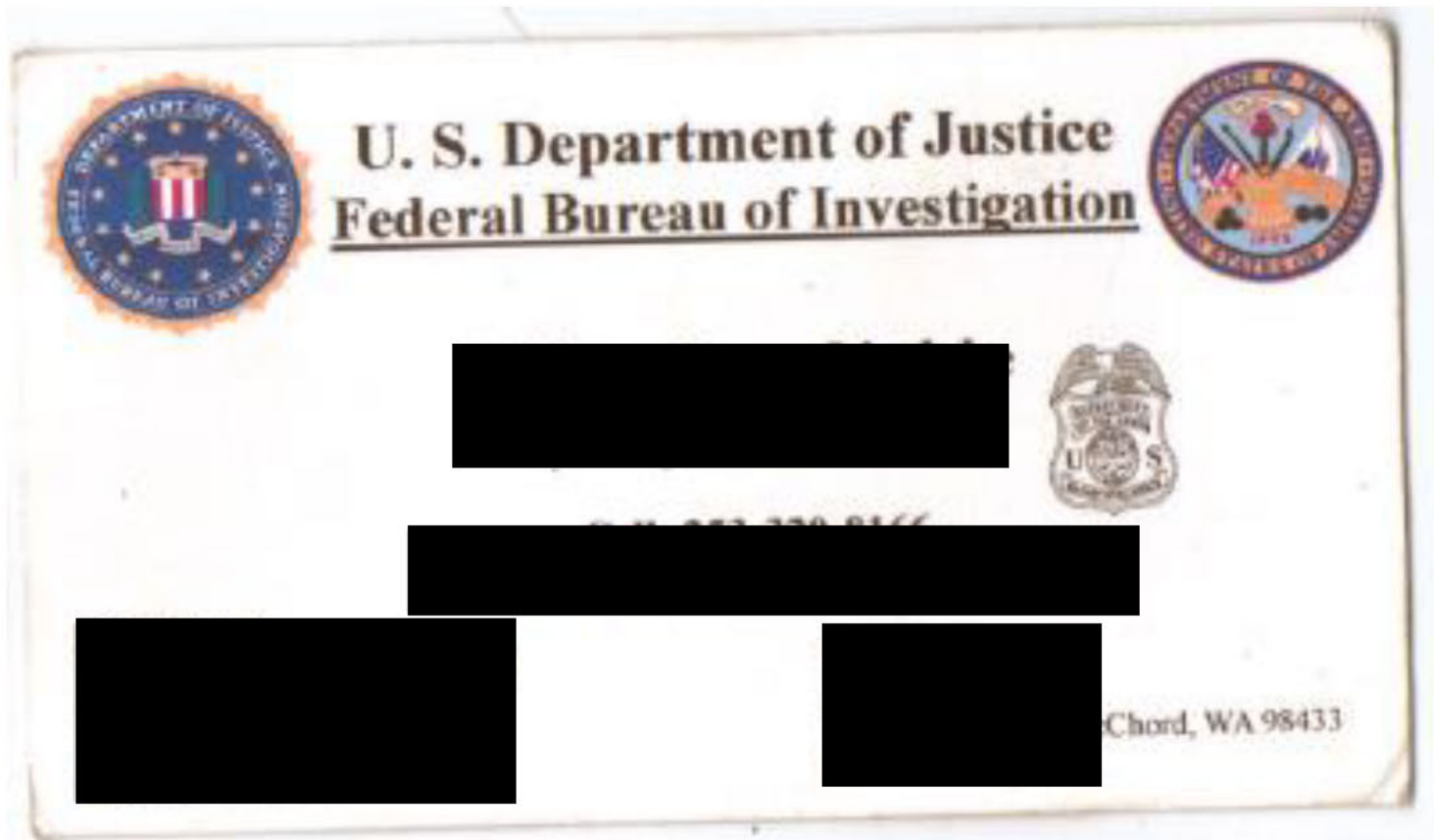

FBI Triggers the RIGs and WSFC

-----Original Message-----

From: [REDACTED]

Sent: Thursday, June 21, 2007 8:53 AM

To: [REDACTED]

Voignes; [REDACTED]

These are all RIG analysts

[REDACTED]

Subject: Attorney General Alberto Gonzales visit to Seattle

[REDACTED]

[REDACTED]

WAJAC is the Washington Joint Analytical Center – what later was named the WSFC.

FBI is the lead agency on Nukes

The FBI Nuclear Stabilization Program (**STAB**) is finally approved for operational training and deployment here in Washington State.

Currently, in the event of a real world event involving a state sponsored nuclear device (SSND), an improvised nuclear device (IND), or a radiological dispersal device (RDD), the FBI has the primary mission for render safe and disposal operations. There are currently [REDACTED] FBI response teams,

[REDACTED]. In the event of multiple call outs, or an OCONUS call out, the US Military has the mission. The necessary expense to train, equip, and transport these teams requires their number to be limited. [REDACTED]

To mitigate this response time, the Dept of Energy has agreed to fund the creation of [REDACTED] teams, all FBI managed, throughout the US. (2012 era)

[REDACTED] **Bomb Technician Seatac Airport Liaison** [REDACTED]

Special Agent Bomb Technicians: The [REDACTED] highly-trained special agent bomb technicians in the Seattle FBI office are capable of testing explosive devices, rendering them safe, and clearing them from crime scenes. They assist with all explosives related matters and work closely with local law enforcement and fire departments. They are trained on the latest bomb equipment including robots, x-ray machines, and mobile radiation detectors.

Tribal Police Departments

FEDERALLY RECOGNIZED TRIBES OF WASHINGTON STATE

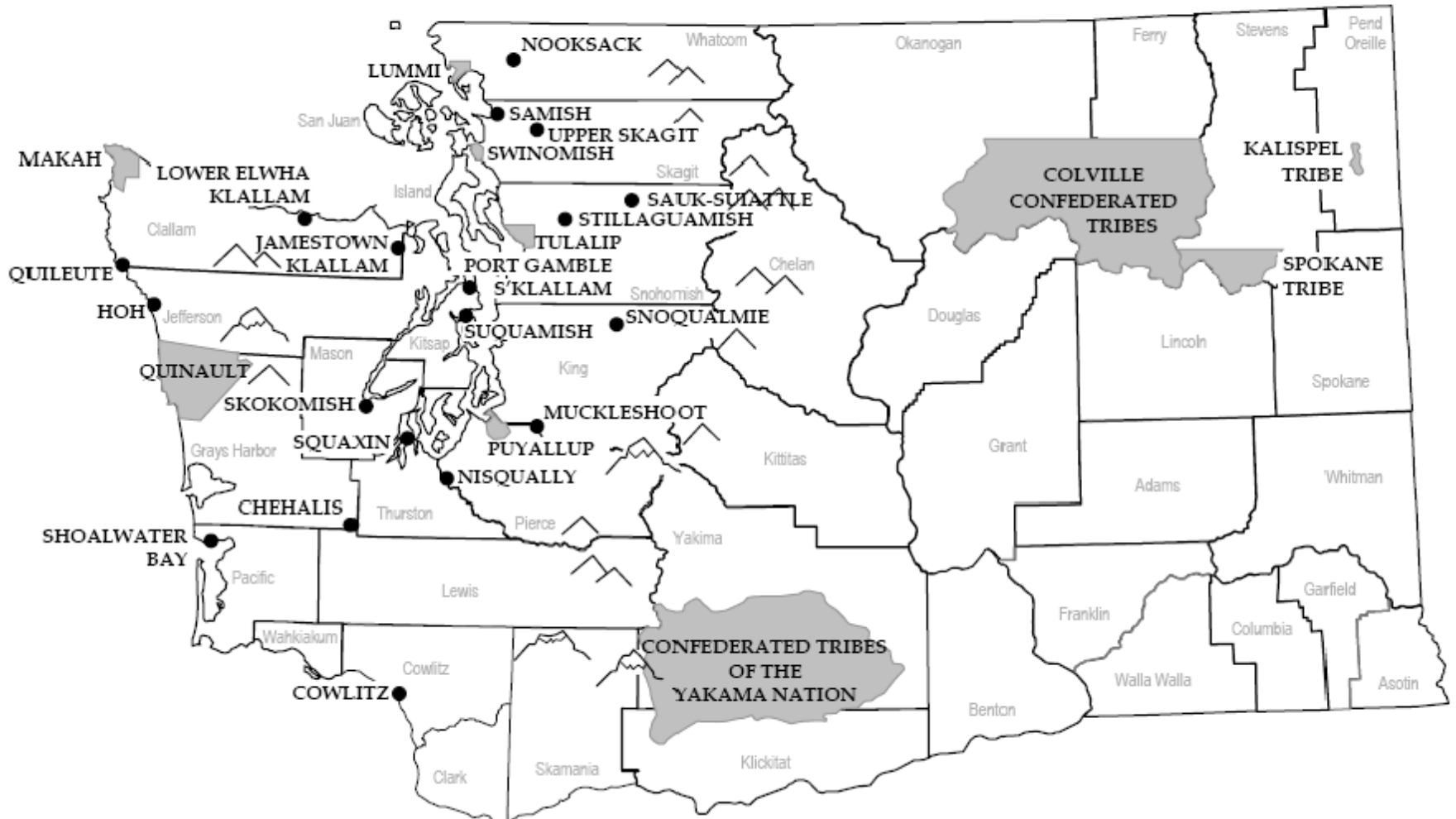

Joint Base Lewis - McChord

[Redacted]

I Corps Commanding General

- Headquarters Staff

[Redacted]

[Redacted]

[Redacted]

[Redacted]

[Redacted]

[Redacted]

[Redacted]

[Redacted]

JBLM Area of Responsibility

JBLM Geographical Area of Responsibility

IAW AR 190-45: The geographical area of responsibility (Law Enforcement & Intelligence Interest) for Joint Base Lewis-McChord is:

a. California Counties

- (1) Del Norte
- (2) Humboldt
- (3) Modoc
- (4) Shasta
- (5) Siskiyou
- (6) Trinity

b. All Idaho counties

c. All Montana counties west of

- (1) Fergus
- (2) Park
- (3) Phillips
- (4) Sweet Grass
- (5) Wheatland

d. All Oregon counties

e. All Washington counties

Joint Base Lewis McChord 2007 - 2010

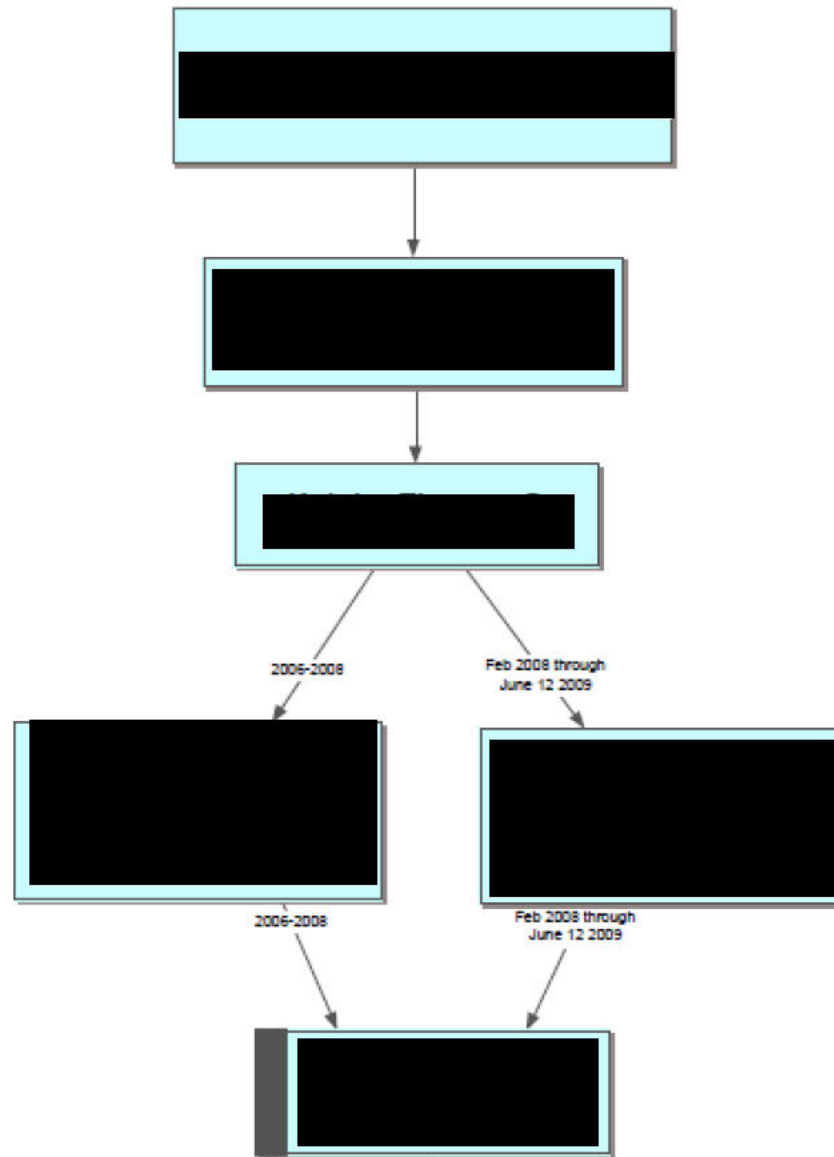

JBLM continued – 2007 - 2010

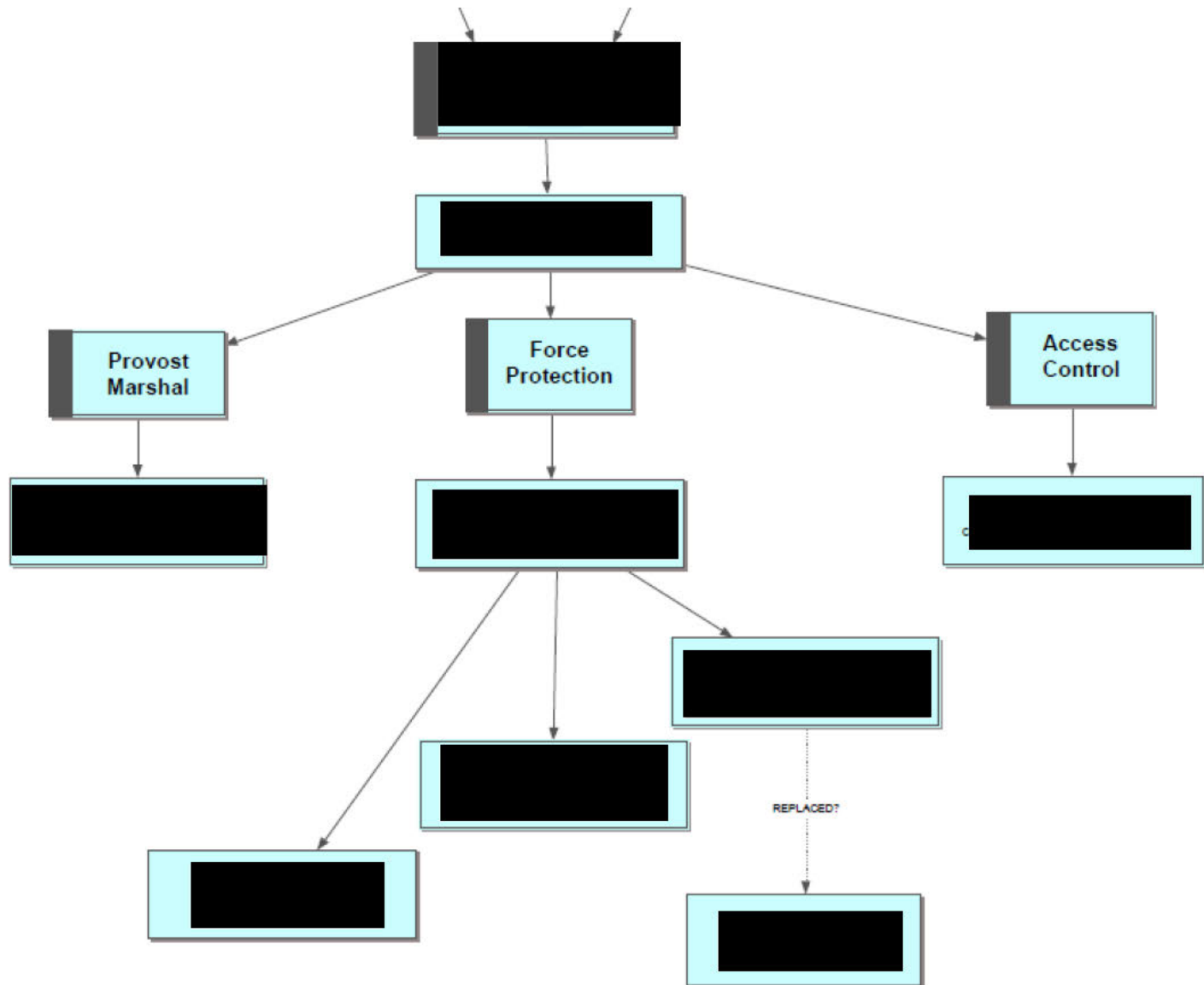

DES "Fusion" Cell

RIG equivalent but US Army based

[REDACTED]
Criminal Intelligence Specialist
Certified Crime & Intelligence Analyst

[REDACTED]
[REDACTED]

[REDACTED]

[REDACTED]
Criminal Intelligence Specialist

Directorate of Emergency Services

Joint Base Lewis-McChord, WA 98433

[REDACTED]

[REDACTED]

[REDACTED]

To be added or removed from distribution of this document or the classified daily, contact the FPS/ATO
Mr [REDACTED]

DEPARTMENT OF THE ARMY
Directorate of Emergency Services

[REDACTED]
Joint Base Lewis-McChord, Washington 98433-9500

[REDACTED]

DES distributes its products to local police agencies as well



Joint Base Lewis-McChord Fusion Center Law Enforcement & Intelligence Bulletin

**Office of the Provost Marshal
- Police Intelligence / Crime Analysis -**

Quaeras De Dubiis Legem Bene Discere Si Vis
(Inquire into them to know what things are true)

Weekly Bulletin

US Coast Guard District 13

- Fifth Branch of US Military
- ***Not covered by Posse Comitatus laws.***
- Main Base in Seattle
- Marine Safety and Security Teams (original unit)



13th Coast Guard District

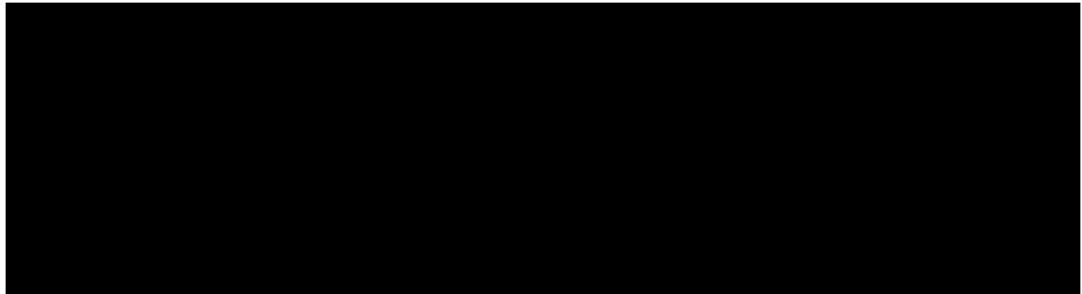

Types of Vessels seen at protests



27-foot Utility Boat

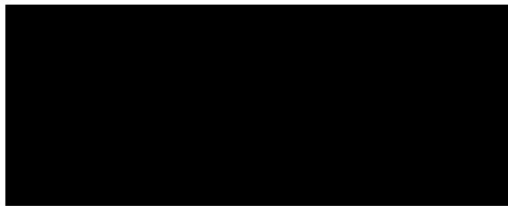
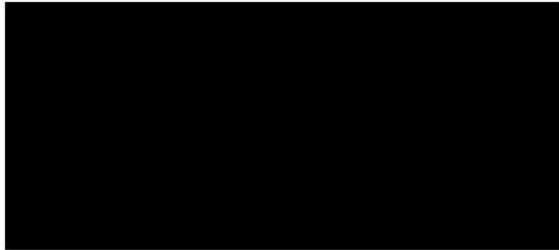

Coast Guard Units seen at protests



**Maritime Safety and Security
Team (MSST) 91101**



Joint Harbor Operations Center

- Constructed 2005 - 2006
- Unifies WSP VATS, US Coast Guard, Seattle PD and other Harbor stakeholders, including corporate partners in CIKR.
- [REDACTED]
- [REDACTED]
- Main task is Vessel Traffic Service (Shipping)

US Coast Guard District 13 HQ

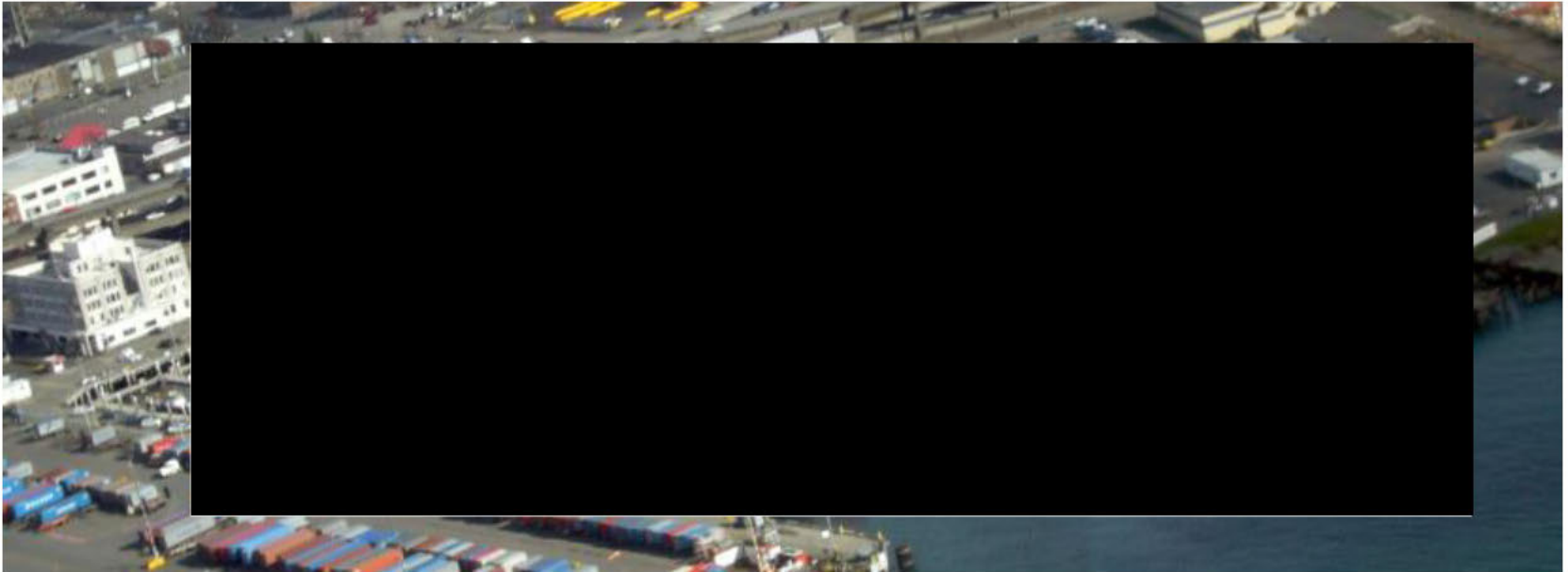

JHOC Situation in 2006

Current “Interoperability”

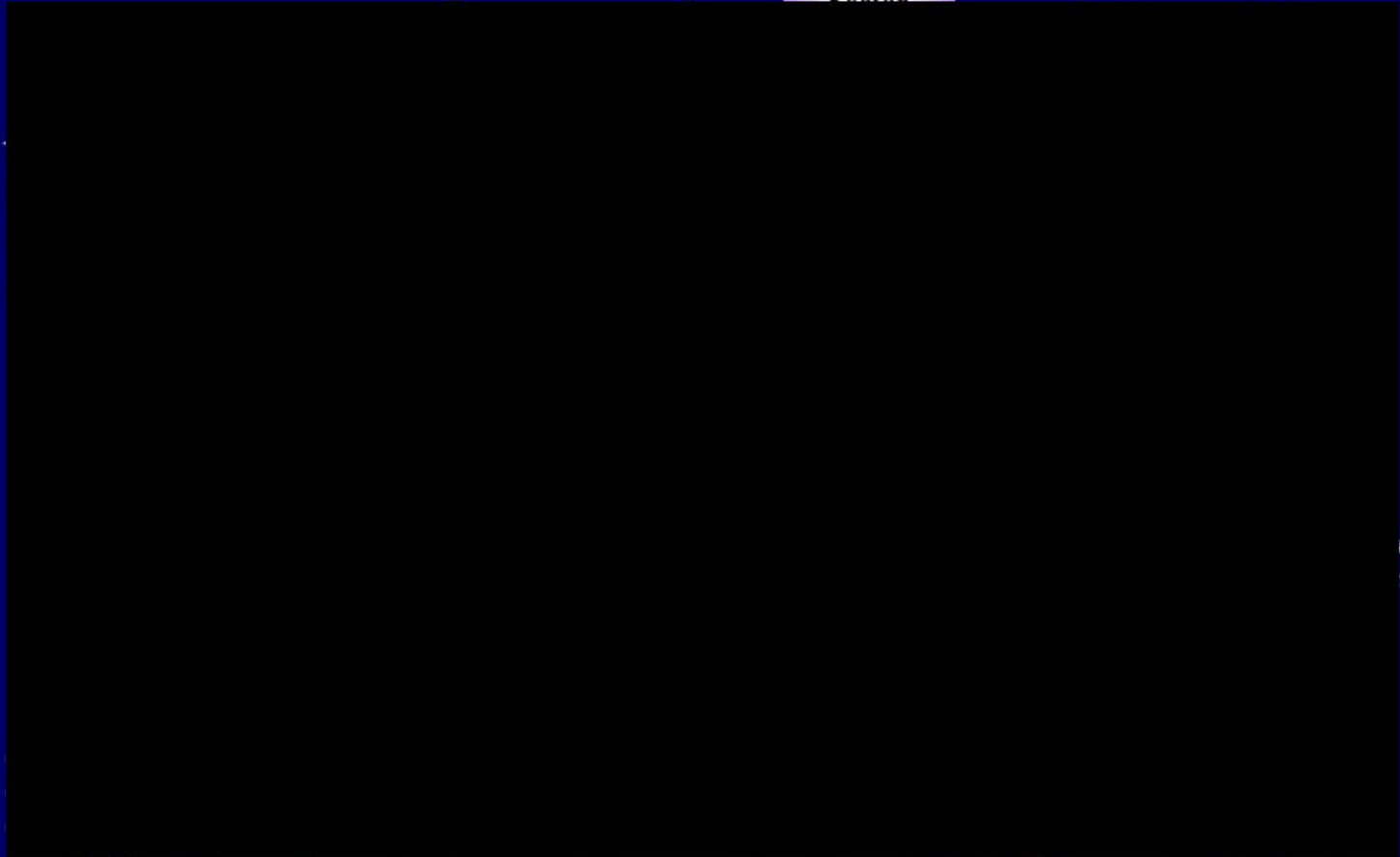

Homeland
Security

cameras

- CCTV Cameras
- Radiological Sensors
- Fiber Optic Network
- CCTV Terminal Cameras

Intended JHOC endpoint, 2014 +?

Future Vision of Interoperability

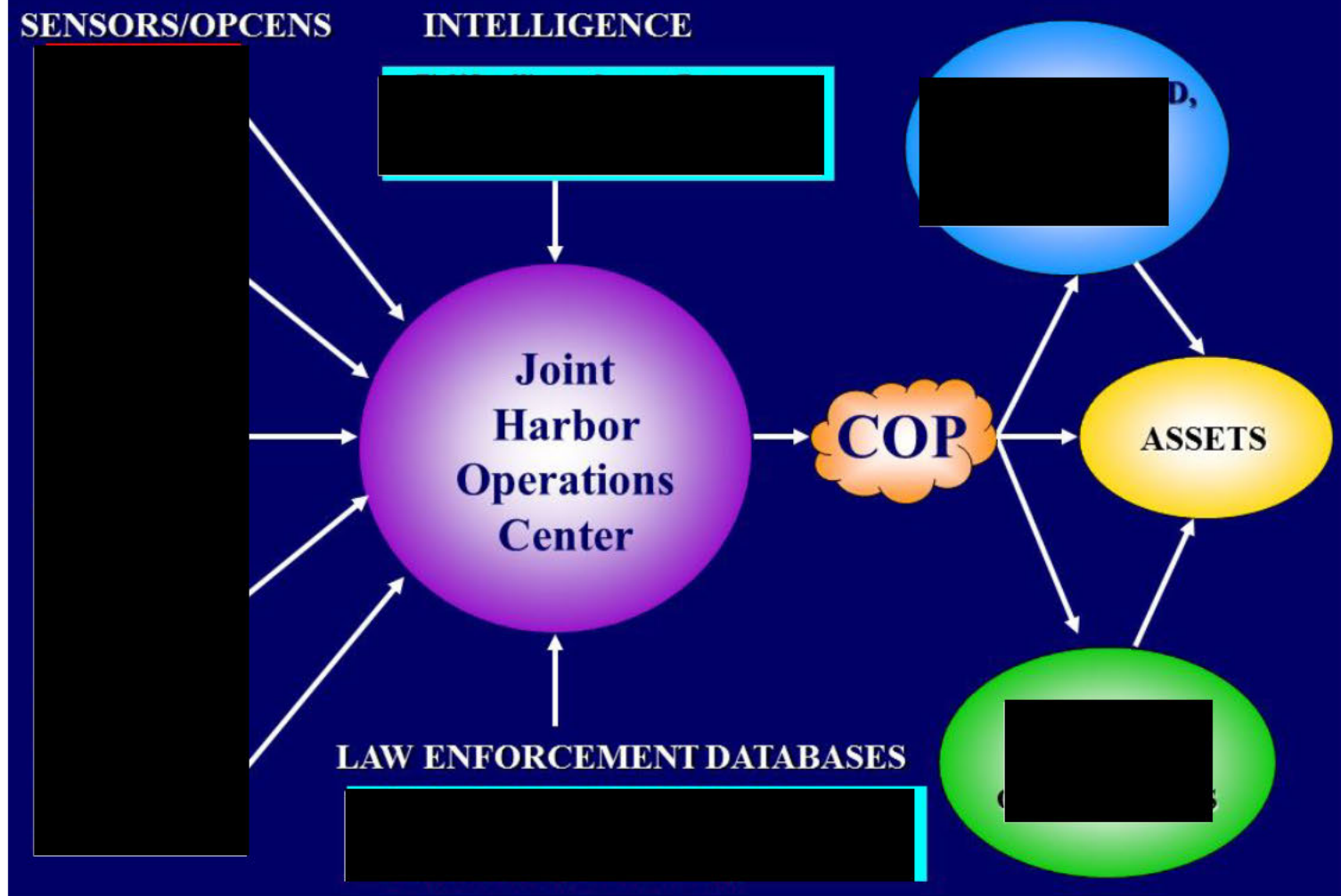

Key to JHOC is integrating feeds

vision and

The Sensor Management Suite is key to the successful integration of data sources (such as cameras and radar) into the JHOC common operational picture. The U.S. Space and Naval Warfare Systems Command (SPAWAR) in San Diego developed this application with the deliberate intent of integrating disparate sensors into a common user interface. Cameras from different companies with different interface protocols can be incorporated readily, often within less than a day's effort. Thus, the JHOC can get radar and video feeds from almost any existing system belonging to a willing port partner, saving the aggregate infrastructure cost of installing a USCG-owned camera system and providing the communications backbone to bring the feed to the sector.

JHOC Constructed 2005 / 6

Then

Now

Future Location of J



Homeland
Security

JHOC First Floor

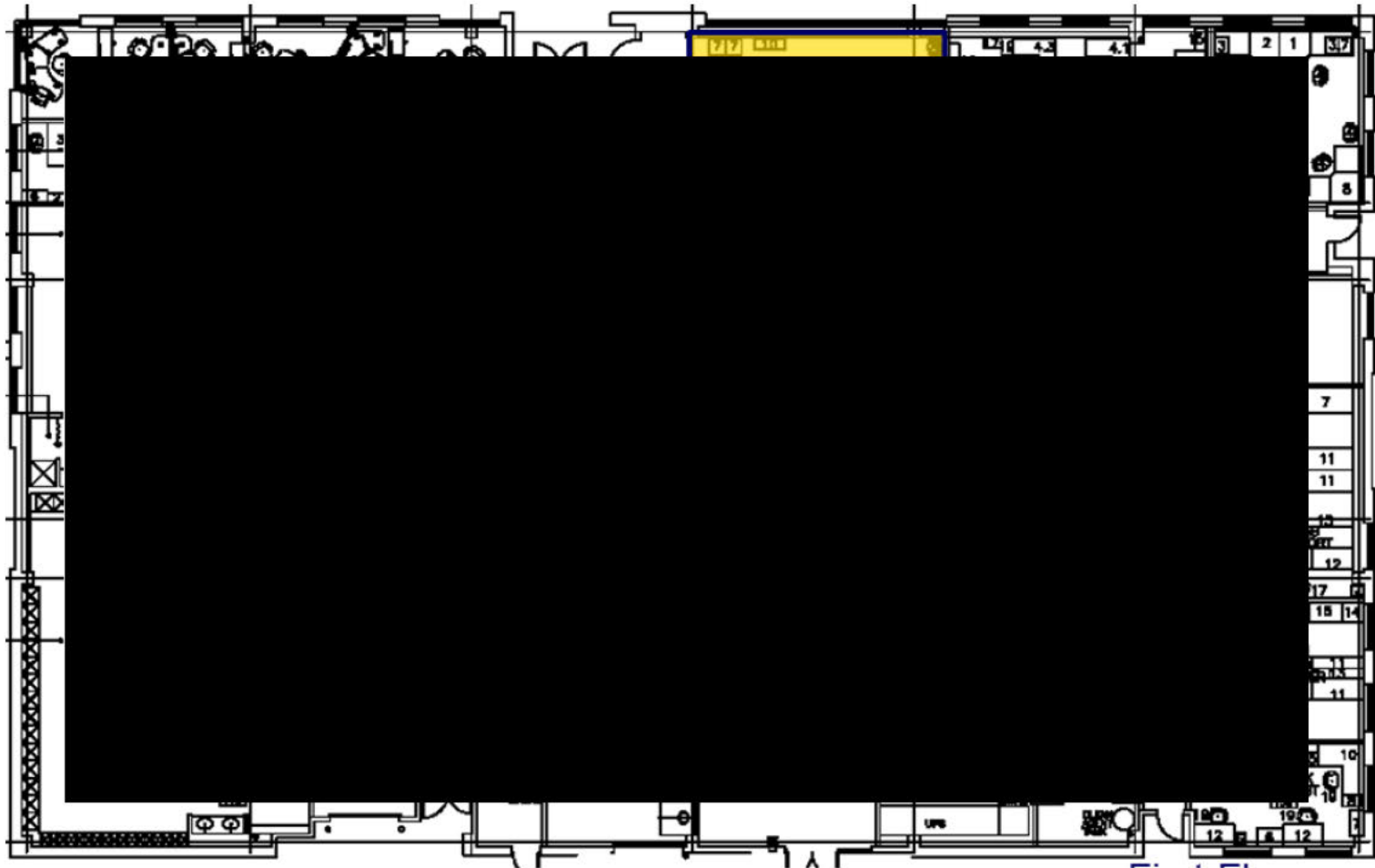

Second Floor



Third Floor?



Fourth Floor



Revised look at 3rd Floor OPS

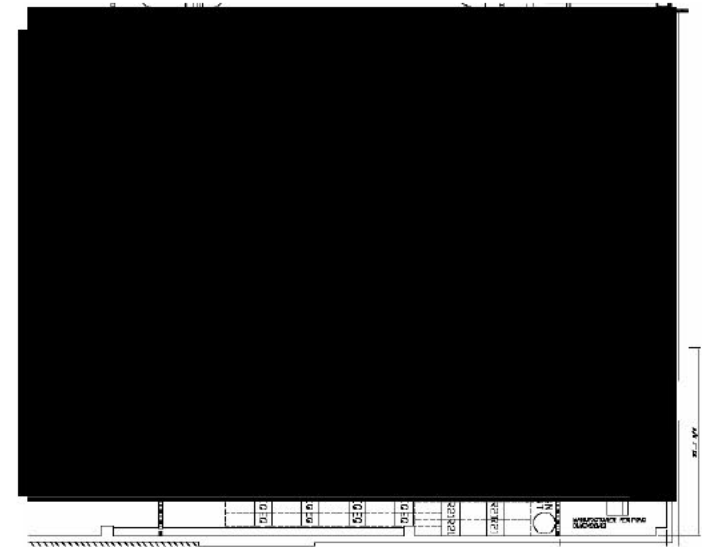
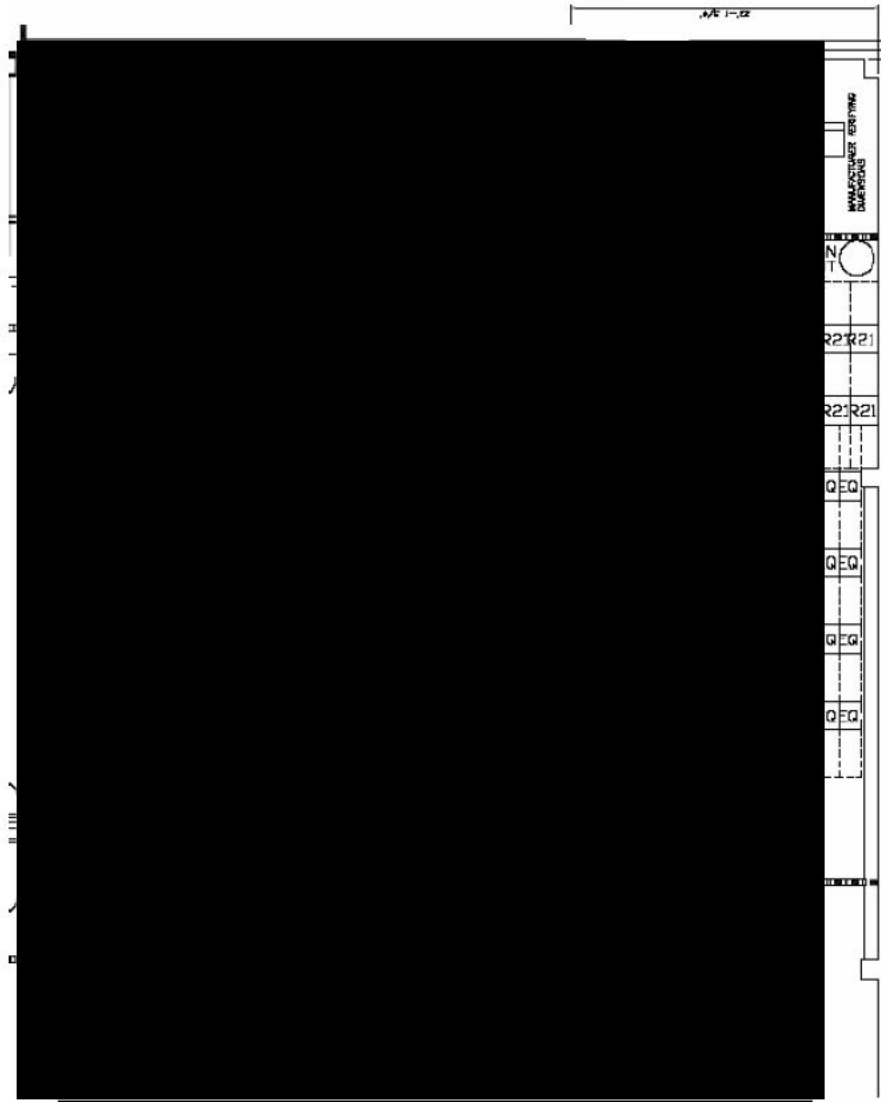

Larger view was rotated to match previous pages

US Coast Guard Personnel

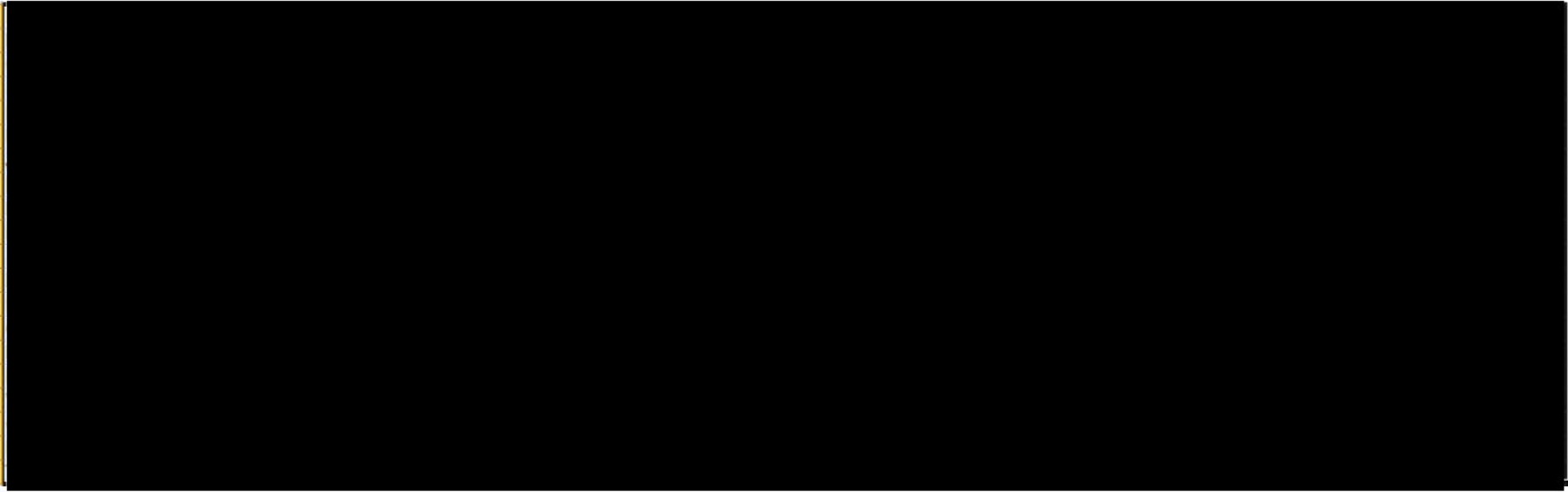

March 2012 Data

US Coast Guard Intelligence (2007)

[REDACTED]			
[REDACTED]			
<small>Updated: 17 April 2007</small>			
Name	Work	Email/Cell	Home
[REDACTED]			

USCG Intelligence - continued



2007 Era data

USCG Intel Partners (2007 era)

Name	Work	Email/Cell/Pager	Home
[Redacted Content]			

US Coast Guard / Wash DC



This US Coast Guard national command asset was seen at King County Airport