

PICTORIAL DIRECTORY

WASHINGTON STATE
LEGISLATURE

32nd. Session - - - 1951

MAR 24 1958

OLYMPIA, WASH.



PUBLISHED BY
EARL COE
SECRETARY OF STATE

P R E F A C E

This "Pictorial Directory of 1951 Washington State Legislature" is designed to provide biographical material about the members of the legislature and its officials for the information of the general public.

Many states publish official "Blue Books" containing information about their public officials. Since lack of funds makes this impossible in Washington, we offer this smaller volume.

I hope that members of the 32nd Legislature will find this a useful reference work and a memento of their service in this body.

The State Legislature

The legislature is the paramount branch of American government. It makes the state laws, controls the expenditures and determines the duties which the administrative authorities perform.

Without action by the state legislature, there would be no elections, no registration, no public schools and no municipalities.

It regulates the citizen's civil rights and duties, secures him in the tenure of his property, and makes most of the rules that govern his daily movements.

In this sense, the state legislature is the pivot of our entire governmental system.

In presenting this volume, I wish to express my sincere appreciation and thanks to the Speaker of the House, the President Pro-Tem of the Senate, the Chief Clerk of the House and the Secretary of the Senate for their cooperation in providing information and in arranging for the pictures used in this book.

A handwritten signature in cursive script, reading "Earl Coe".

E A R L C O E
Secretary of State



ARTHUR B. LANGLIE (Republican) was born in Lanesboro, Minnesota, July 25, 1900. Moving with his family to Bremerton, Washington, in 1909, he was educated in the Bremerton public schools and the University of Washington. Working his way through the University, he was graduated from its law school in 1926.

After nine years in private law practice in Seattle, he began his career of public service in 1935 as a Seattle city councilman. Elected mayor of Seattle in 1938, he was re-elected by the largest majority in the city's history in March, 1940. He was elected governor of the State of Washington in November, 1940, and served in that post until January, 1945.

Immediately after leaving office, Governor Langlie went into active duty in the United States Navy and served in the Pacific theatre of operations. He was elected to his second term as governor in November, 1948, and inaugurated January 12, 1949. Governor Langlie was married in 1928 to Evelyn Baker, and they have two children--Arthur Sheridan and Carrie Ellen.

The Lieutenant-Governor



VICTOR A. MEYERS (Democrat) born in Little Falls, Minnesota, September 7, 1898, came to the State of Washington in his early youth and through his interest in music he became a member of several orchestras, finally achieving nation-wide renown as a leader of his own orchestra.

In 1930 he entered politics as a candidate for mayor of Seattle and though strictly a "dark horse" put on such a colorful campaign that he ran a strong third in the race. In 1932 he won the nomination on the Democratic ticket for Lieutenant Governor and was elected in the great Democratic landslide of that year. He was re-elected in 1936, 1940, 1944 and 1948 and is now in his 19th year of office, holding the distinction of being the oldest Lieutenant Governor in point of service in the United States.

Mr. Meyers is a member of the Elks, Eagles, Knights of Columbus, Youngmen's Business Club, Seattle Chamber of Commerce and the 101 Club. His recreation favorites are golf, tennis and sail boating. His long years as presiding officer of the State Senate have made him a recognized expert in parliamentary procedure.

The Secretary of State



EARL COE (Democrat) was born in Minneapolis, Minnesota, on September 12, 1892 and was educated in the public schools of that city. He was married to Byrdie Miller on November 20, 1912.

Greatly impressed by the spectacular natural beauty of Washington and by the future prospects of the State, following a visit to the Alaska-Yukon Exposition in Seattle, Mr. Coe brought his bride to this State in 1913.

Mr. Coe engaged in various enterprises in the State including orchards, cold storage and shipping and lumbering. In 1938 he was elected State Representative from the 16th District, comprising Skamania, Klickitat, Benton and Franklin Counties and was elected State Senator in 1944. In 1946 he was the unsuccessful candidate for Congress in the Fourth District, following which he was named State Democratic Chairman. Following the death of Belle Reeves, Secretary of State, Mr. Coe was named to the vacancy by Governor Mon Wallgren and was elected to the post in 1948 by a majority of more than 136,000 votes.

The State Treasurer

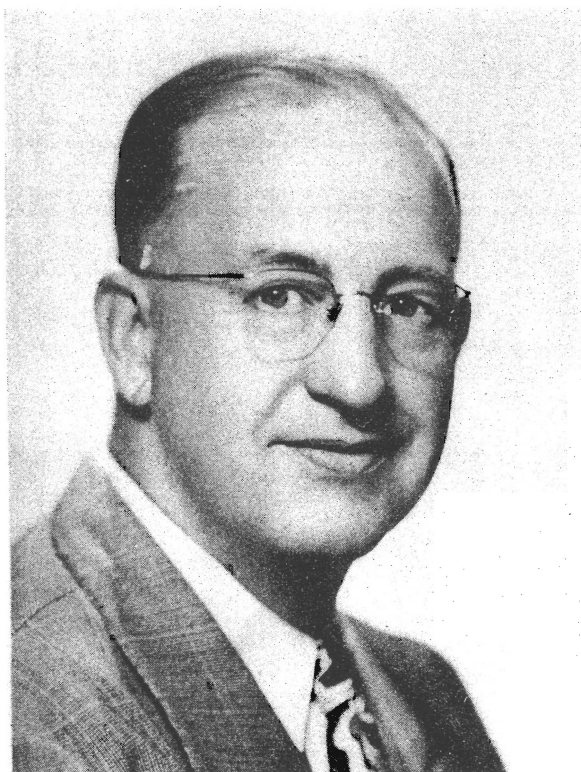

TOM MARTIN (Democrat) was born in Hoquiam, Washington, in 1899 and was educated in the schools of Grays Harbor and Lewis County and attended the University of Washington. A charter member of the American Legion, Mr. Martin is a veteran of the First World War.

Mr. Martin first entered politics in Lewis County following a career of school teaching. He was elected County Auditor of Lewis County and was then named Deputy State Auditor by Cliff Yelle, a position which he held for many years. In 1945 he was named Director of State Parks, serving in that capacity until he resigned to run for the office of State Treasurer.

He is a member of the Masons, Scottish Rite, Shrine, Grange, Kiwanis and Boy Scouts. He has also been prominent in school affairs serving as president of the Chehalis Education Association, as a member of the Board of Regents of Centralia Junior College, and as a member of the Olympia School Board.

The State Auditor



CLIFF YELLE (Democrat) is now in his 5th term as State Auditor of the State of Washington. Mr. Yelle's first elective office was that of Auditor of Whitman County. He was first elected to the position of State Auditor in 1932. During the 18 years that he has held the office, the Legislature has named him examiner for nearly 100 additional state offices, departments and bureaus. Mr. Yelle's office now examines all state, county and municipal divisions of government. In addition, his office audits all state vouchers and pay rolls and issues upwards of 1,550,000 warrants annually, covering all state appropriation expenditures and keeping control ledger accounts for all elective and appointive offices, commissions, boards and departments including the State Legislature.

Mr. Yelle enjoys the distinction of being the only man from the western section of the United States who has been elected President of the National Association of State Auditors, Comptrollers and Treasurers and is at present a member of the executive committee of the National Association.

The Attorney-General



SMITH TROY (Democrat) was born in Olympia, Washington, where he received his public school and high school education. He is a graduate of the University of Washington Law School, where he was active in varsity athletics and was president of the student body. Admitted to the Bar in 1930, he was deputy prosecuting attorney of Thurston County from 1931 to 1934 and Prosecutor from 1934 to 1940.

He was appointed Attorney General by Governor Clarence D. Martin in June, 1940. He was re-elected in 1944 in absentia while serving overseas as Judge Advocate of the 30th Infantry Division, First Army and was again re-elected in 1948. He is a member of the Washington State and American Bar Associations and of the executive committee for the Western Division, National Association of Attorneys General.

Smith Troy comes from a prominent Democratic background, his father, the late P. M. Troy, a well-known Olympia lawyer, having been a Democratic Party leader from pioneer days and his uncle, John Troy, having been governor of Alaska. Mr. Troy was the first president of the Thurston County Democratic Club in 1932 and was the keynote speaker at the 1942 Democratic State Convention. He is married and has one daughter, Stephanie.

The Superintendent of Public Instruction



MRS. PEARL WANAMAKER (Non Partisan) has established a distinguished record in the public life of the State of Washington. She was first elected a member of the House of Representatives in 1928 and served in the sessions of 1929, 1933, 1935 and the special session of 1934. She was elected to the State Senate in 1936 serving in the legislative sessions of 1937 and 1939. In 1940 she was elected Superintendent of Public Instruction and has served in that capacity ever since.

Mrs. Wanamaker was a member of the post-war Educational Mission to Japan to study the educational system. She is a member of the United States Commission for UNESCO and was advisor to the United States delegation to UNESCO at its first conference held in Paris in 1946. She is a member of the Advisory Committee of the Legislative Commission of the National Education Association, President of the State Board of Education and Chairman of the State Board of Vocational Education.

The Commissioner of Public Lands



JACK TAYLOR (Democrat) was born in Brainerd, Minnesota, June 17, 1906. He moved with his family to Seattle, Washington, and was educated in the Seattle schools.

Operating a successful grocery business, he was for eight years elected President of the Price-Rite Independent Grocers in this State. In 1934 he entered public service and by overwhelming vote was twice elected as County Commissioner of King County and served as chairman of County Commissioners.

He was elected Commissioner of Public Lands in November, 1940 and served for four years, after which he was appointed director of the newly created Pollution Control Commission for a four year term. He was elected to his second term as Commissioner of Public Lands in November, 1948 and took office January 12, 1949. Commissioner Taylor is married and has one child.

The Insurance Commissioner



WILLIAM A. SULLIVAN (Democrat) was born in Ireland, migrating to the United States. He first secured the post of inspector in San Francisco for the pioneer firm of Pope and Talbot and subsequently engaged in the insurance and real estate business. In 1917 he entered active war time service in the United States Aviation Corps, serving until 1919. Upon his return to civilian life, Mr. Sullivan re-entered the insurance and real estate business as President of William A. Sullivan and Company. In 1922 he organized the Continental Mutual Savings Institutions in Seattle, of which he was Secretary until 1928. In 1932 Mr. Sullivan was elected to the office of State Insurance Commissioner and was re-elected in 1936, 1940, 1944 and 1948. Mr. Sullivan was accorded nation-wide recognition in 1936 through his election as National President of the Insurance Commissioners of the United States.

EASTVOLD

BROWN

PEARSON

WINBERG

JOE
MEHAN
Sergeant-at-Arms

GOODLOE

FOSTER

GALLAGHER

WASHINGTON

MILLER

SUTHERLAND

RAUGUST

SHANNON

JONES

SAPP

GRIEVE

HUTCHINSON

MCMULLEN

CLARK

SEARS

TODD

LINDSTROM

TISDALE

SHANK

FRENCH

HALL

GANDERS

BARGREEN

EDWARDS

FLANAGAN

WITTEN

HAPPY

ROSELLINI

DIXON

ROUP

DAHL

BARLOW

KIMBALL

RILEY

LINDSAY

KEEFE

COPELAND

ZEDNICK

LEE

ROGERS

COWEN

SCHROEDER

PRESS

PAUL
ALEXANDER

Reader

FRED
WILLS -

Docket Clerk Utility Clerk

HERBERT H. EDNA
SIELER - CARTER

Secretary Asst. Sec'y

PRESIDENT
VICTOR A. MEYERSAGNES
BARCLUS
MILITARY
CLERK

**THE SENATE
OF THE
STATE OF WASHINGTON**



SENATE

Members of the Senate, Regular Session, 1951

(ALPHABETICAL)

NAME	P. O. ADDRESS	COUNTIES REPRESENTED	Dis. No.	PARTY
Bargreen, Howard	2821 Rucker Ave., Everett	{Snohomish, pt. {Island, part...}	38	Democratic
Barlow, R. C. (Russ)	1715 Dock St., Tacoma	Pierce, part	26	Republican
Brown, Vaughan	1004 16th St., Bellingham	Whatcom, part	42	Democratic
Clark, Asa V.	305 Oak St., Pullman	Whitman	9	Republican
①Copeland, Henry J.	1204 Portland Ave., Walla Walla	Walla Walla	11	Republican
Cowen, Dr. David C.	Zukor Bldg., Spokane	Spokane, part	7	Democratic
Dahl, B. J.	Chewelah	{Pend Oreille... {Stevens...}	2	Republican
①D' Geraki G. (Gerry)	3726 S. Tacoma Ave., Tacoma	Pierce, part	28	Democratic
Donald W.	121st and Park Ave., Parkland	Pierce, part	29	Republican
①E. A. E.	Rt. 1, Deming	Whatcom, part	41	Democratic
Flanagan, E. J.	Wapato	Yakima, part	15	Republican
Foster, F. Stuart	311 Miller Bldg., Yakima	Yakima, part	14	Republican
①French, Robert M.	Okanogan	{Douglas... {Okanogan...}	1	Republican
Gallagher, Michael J.	8045 Burke Ave., Seattle	King, part	45	Democratic
①Ganders, Stanton	R. F. D. 1, Bickleton	{Benton... {Franklin... {Kittitat... {Skamania...}	10	Democratic
Goodloe, William C.	4262 8th Ave. N. E., Seattle	King, part	32	Republican
Greive, R. R. (Bob)	4127 45th Ave., S. W., Seattle	King, part	34	Democratic
①Hall, Thomas C.	Skamokawa	{Cowitz... {Wahkiakum...}	18	Republican
Happy, John H.	811 Paulsen Bldg., Spokane	Spokane, part	6	Republican
①Hutchinson, Ray J.	Lake Stevens	{Snohomish, pt. {Island, part...}	30	Democratic
①Jones, Wilder R.	Wenatchee	Chelan	12	Republican
①Keefe, James	412 W. Glass Ave., Spokane	Spokane, part	3	Democratic
Kimball, Harold G.	5410 Ballard Ave., Seattle	King, part	44	Republican
①Lee, Virgil R.	890 Market St., Chehalis	Lewis	20	Republican
①Lindsay, Roderick A.	N. 129 Wall St., Spokane	Spokane, part	4	Democratic
①Lindstrom, Carl R.	726 St. Helens St., Tacoma	Pierce, part	27	Democratic
①McMullen, Dale	211 Central Bldg., Vancouver	Clark	17	Republican
①Miller, Don	808 E. Broad Ave., Spokane	Spokane, part	5	Democratic
①Pearson, Francis	132 W. 14th St., Port Angeles	{Clallam... {Jefferson... {Mason... {Adams... {Ferry... {Lincoln...}	24	Democratic
Raugust, W. C.	Odessa		8	Republican
Riley, Edward F.	605 Spring St., Seattle	King, part	35	Democratic
①Rogers, Jack H.	Station "A", Box 1803, Bremerton	Kitsap	23	Democratic
Rosellini, Albert D.	1111 Smith Tower, Seattle	King, part	33	Democratic
①Roup, Howard	Asotin	{Asotin... {Columbia... {Garfield... {San Juan... {Skagit...}	10	Democratic
①Sapp, Jess V.	Rt. 1, Sedro Woolley		40	Democratic
①Schroeder, Ted	728 N. Meridian, Puyallup	Pierce, part	25	Democratic
①Sears, Carlton L.	2412 S. Columbia, Olympia	Thurston	22	Republican
Shank, Corwin Philip	Rt. 1, Box 344, Kirkland	King, part	46	Republican
Shannon, William D.	1892 Parkside, Seattle	King, part	43	Republican
Sutherland, Patrick D.	1526 38th Ave., Seattle	King, part	37	Democratic
①Tisdale, Clyde V.	Box 91, Raymond	{Pacific, Grays {Harbor, part}	19	Democratic
Todd, John N.	Rt. 1, Box 582, Mercer Island	King, part	31	Democratic
Washington, Nat	42 "C" St., Ephrata	{Grant... {Kittitas... {Grays Harbor... {except 17 {precincts}	13	Democratic
Winberg, Andrew	110 W. 3rd St., Aberdeen		21	Democratic
Witten, Dayton A.	902 1st St., N. E., Auburn	King, part	30	Republican
Zednick, Victor	1611 6th Ave. W., Seattle	King, part	36	Republican

① Holdover.

SENATE STANDING COMMITTEES

AERONAUTICS AND AIRPORTS (5)

WITTEN, CHAIRMAN; Bargreen, Barlow, Hutchinson, Lindstrom.

AGRICULTURE AND LIVESTOCK (9)

ROUP, CHAIRMAN; Clark, Dahl, Edwards, French, Ganders, Hall, Raugust, Winberg.

APPROPRIATIONS (13)

LINDSAY, CHAIRMAN; Clark, Copeland, Edwards, Gallagher, Greive, Hall, Riley, Rogers, Sears, Shannon, Winberg, Zednick.

BANKS & FINANCIAL INSTITUTIONS (9)

SHANNON, CHAIRMAN; Clark, Lindsay, Rogers, Schroeder, Sears, Sutherland, Winberg, Zednick.

CITIES, TOWNS, & COUNTIES (13)

KIMBALL, CHAIRMAN; Dahl, Edwards, Gallagher, Ganders, Goodloe, Hutchinson, Keefe, Raugust, Rosellini, Roup, Shank, Witten.

CIVILIAN DEFENSE (5)

GREIVE, CHAIRMAN; Kimball, McMullen, Sears, Washington.

CLAIMS AND AUDITING (3)

ROGERS, CHAIRMAN; Lee, Rosellini.

COMMERCE, MANUFACTURING &

TRANSPORTATION (7)

LINDSTROM, CHAIRMAN; Bargreen, Barlow, Goodloe, Greive, Keefe, Sutherland.

CONSTITUTION, ELECTIONS &

APPORTIONMENT (9)

ZEDNICK, CHAIRMAN; Brown, Dixon, Eastvold, Flanagan, Gallagher, Kimball, Lindsay, Rogers.

EDUCATION (9)

FOSTER, CHAIRMAN; Dixon, Hall, Miller, Riley, Rogers, Shannon, Washington, Zednick.

ENGROSSED & ENROLLED BILLS (4)

MILLER, CHAIRMAN; Eastvold, Lindstrom, Sutherland.

FISHERIES (7)

PEARSON, CHAIRMAN; Bargreen, Edwards, Kimball, Shank, Shannon, Winberg.

GAME & GAME FISH (7)

FLANAGAN, CHAIRMAN; Cowen, Edwards, French, Hutchinson, Jones, Lindstrom.

HIGHER EDUCATION & LIBRARIES (12)

CLARK, CHAIRMAN; Brown, Cowen, Eastvold, Goodloe, Greive, Kimball, Riley, Rogers, Shannon, Sutherland, Todd.

INDUSTRIAL INSURANCE (7)

McMULLEN, CHAIRMAN; Brown, Foster, French, Ganders, Lindstrom, Tisdale.

INSURANCE (7)

HAPPY, CHAIRMAN; French, Lee, Lindstrom, Pearson, Sapp, Shank.

JUDICIARY (13)

SHANK, CHAIRMAN; Brown, Eastvold, Edwards, Foster, Goodloe, Greive, Kimball, McMullen, Miller, Rosellini, Schroeder, Sutherland, Washington, Zednick.

LABOR (8)

JONES, CHAIRMAN; Foster, Ganders, Goodloe, Happy, Sapp, Todd, Winberg.

LIQUOR CONTROL (9)

RILEY, CHAIRMAN; Bargreen, Foster, Gallagher, Keefe, Lee, Rosellini, Roup, Witten.

MEDICINE & DENTISTRY (7)

SEARS, CHAIRMAN; Copeland, Cowen, Greive, Hall, Schroeder, Tisdale.

MILITARY, NAVAL & VETERANS' AFFAIRS (7)

HUTCHINSON, CHAIRMAN; Brown, Dahl, Goodloe, Greive, Schroeder, Washington.

MINES & MINING (5)

TODD, CHAIRMAN; Dahl, Dixon, Sapp, Tisdale.

PARKS & PUBLIC BUILDINGS (11)

FRENCH, CHAIRMAN; Bargreen, Barlow, Clark, Gallagher, Ganders, Happy, Miller, Sutherland, Todd, Witten.

PUBLIC MORALS (7)

KEEFE, CHAIRMAN; Flanagan, Gallagher, Raugust, Rosellini, Shank, Sutherland.

PUBLIC UTILITIES (9)

COPELAND, CHAIRMAN; Brown, Cowen, Happy, Keefe, Jones, Lindsay, Shannon, Winberg.

RECLAMATION & IRRIGATION (9)

RAUGUST, CHAIRMAN; Flanagan, Hutchinson, Jones, Miller, Pearson, Tisdale, Todd, Washington.

REVENUE & TAXATION (11)

COWEN, CHAIRMAN; Bargreen, Dixon, Eastvold, Flanagan, Happy, Jones, McMullen, Pearson, Riley, Roup.

ROADS & BRIDGES (17)

GANDERS, CHAIRMAN; Barlow, Clark, French, Happy, Jones, Lee, Lindsay, McMullen, Pearson, Raugust, Roup, Sapp, Tisdale, Todd, Washington, Witten.

RULES & JOINT RULES (13)

Copeland, Cowen, Dahl, Dixon, Edwards, Flanagan, Lee, Rogers, Rosellini, Roup, Sapp, Schroeder, Zednick.

SOCIAL SECURITY (15)

HALL, CHAIRMAN; Dahl, Vice-Chairman; Barlow, Brown, Dixon, Eastvold, Keefe, Lindstrom, Raugust, Riley, Sapp, Sears, Tisdale, Todd, Witten.

STATE INSTITUTIONS (5)

BARGREEN, CHAIRMAN; Copeland, Foster, Hall, Miller.

STATE RESOURCES, FORESTRY & LANDS (7)

TISDALE, CHAIRMAN; Barlow, McMullen, Pearson, Schroeder, Shank, Winberg.

OFFICERS OF THE SENATE

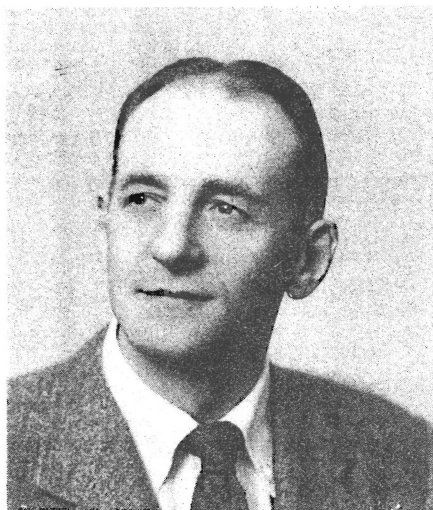

THE PRESIDENT PRO-TEM
TED F. SCHROEDER



THE SERGEANT AT ARMS
JOSEPH B. MEHAN

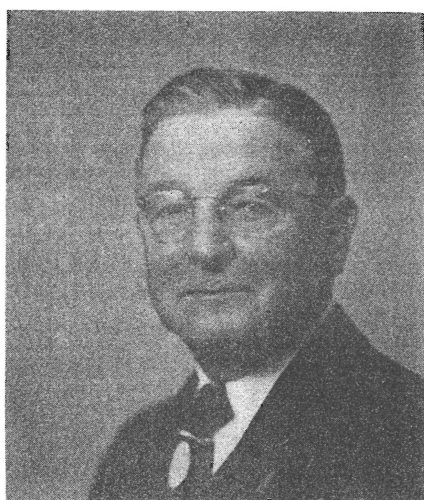

THE SECRETARY
HERBERT H. SIELER

THE SENATE

BARGREEN, HOWARD (Democrat), Senator from the 38th District, Snohomish County, was born at Everett in 1906 and is 44 years of age. He was first elected to the Senate in 1940, serving 2 terms. In 1941 he served as Chairman of the Commerce and Manufacturing Committee and in 1943 of Liquor Control, as in 1945. He is a graduate of the University of Washington and is a merchant in Everett. He is affiliated with the Elks, Mason, Redman, Sons of Norway, Yacht Club and Rotary. Was married in 1931 and has four children, Sharron, Claudette, Tom and Howard.



BARLOW, RUSSELL C. (Republican) Senator from the 26th District of Pierce County, was born in Tacoma in 1893 and is 57 years of age. First elected in 1950 he is serving his first term in the Senate. Attended the Tacoma Public Schools and then receiving his B.S. Degree in 1915 from the University of Washington. He is President of C.S. Barlow & Sons, Inc. Building Materials. Served as a 1st Lieutenant in World War I. He is affiliated with the Mason, Scottish Rite, York Rite, Shrine, Elks club and Sigma Alpha Epsilon fraternity. Married in 1917 he has three children, Robert C., Mrs. Anne Finnigan, William R.

BROWN, VAUGHAN (Democrat) Senator from the 42nd District of Whatcom County was born at Bellingham in 1893 and is 57 years of age. He holds an A.B. Degree from the University of California, is a graduate of the University of Washington and is an attorney. He served in the first World War from May 1917 until May 1918. He was Postmaster at Bellingham for five years, served on the Library Board and for eleven years was U. S. referee of Bankruptcy. He married E. Floy Strong in 1946.



CLARK, ASA V. (Republican) Senator from the 9th District of Whitman County, was born in Whitman County in 1899 and is 61 years of age. He was first elected to the House in 1940 and served five regular terms and two special sessions. In 1941 he was Chairman of Educational Institutions and Chairman of Appropriations in 1947. Mr. Clark was appointed to the Senate to fill the vacancy left by the appointment of Ernest C. Huntley to the Tax Commission and was elected again in 1950. He attended Washington State College and was a member of the State Guard. He is married and has three children, Barbara Jean, Asa V. Jr. and D. Girard.

THE SENATE



COPELAND, HENRY J. (Republican) Senator from the 11th District of Walla Walla County, was born in Walla Walla in 1885 and is 66 years of age. He was first elected in 1934 and has served seven terms and two special sessions in the Senate and one term in the House. In 1941 he was Chairman of Appropriations and in 1947 was Chairman of Public Utilities and Vice Chairman of Appropriations. He was County Commissioner from 1928 to 1934. He attended the Walla Walla Public Schools and Walla Walla College. A farmer, he is a member of Odd Fellows, Elks and Masons. He is married and lives at 1204 Portland Ave., Walla Walla.

COWEN, DAVID C. DR. (Democrat) Senator from the 7th District of Spokane County, was born at Portland, Oregon, in 1901 and is 50 years of age. He was first elected to the House in 1934 and has served four terms in both House and Senate. In 1937 he was Chairman of Appropriations in the House; in 1943 Chairman of Public Buildings and Grounds and in 1947 of Public Morals in the Senate. He was re-elected in 1950. He is a graduate of the University of Oregon Dental College. He served in the S.O.T.C. in 1917 and is a Mason, Shriner, Elk and Moose.

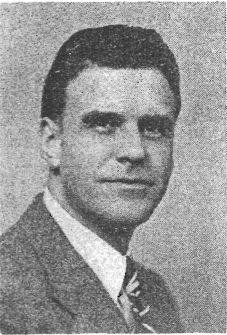
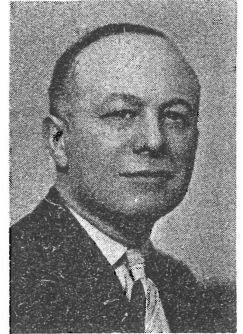

DAHL, BJARNE J. (Republican) Senator from the 2nd District of Stevens and Pend Oreille Counties, was born in Norway in 1898 and is 52 years of age. First elected to the Senate in 1942, he is serving his third term. During the sessions of 1943, 1945 and 1947 he was Chairman of Mines and Mining. Now a newspaper publisher, he has been a city councilman and served overseas in World War I. He attended high school and college and is a member of Sigma Delta Chi, American Legion, Kiwanis and Chewelah Chamber of Commerce. He is married and has two children, Gregory and Dahleen.

DIXON, GERALD G. "GERRY" (Democrat) Senator from the 28th District of Pierce County, was born in London, England, in 1884 and is 66 years of age. First elected to the House in 1934, where he served three sessions, he is now serving his fifth regular session in the Senate. He has been Chairman of the Labor, Education and Public Morals Committees. He was Democratic State Committeeman from 1941 to 1944. A locomotive engineer, he has had one year of college and served with the Selective Service System during World War II. Married, he has three children, Helen, Jessie and Geraldine.



THE SENATE

EASTVOLD, DONALD W. (Republican) Senator from the 29th District of Pierce County, was born at Minneapolis, Minnesota in 1919 and is 31 years of age. This is his first term in the Senate. He is a graduate of St. Olaf with a B.A. Degree and received his LL.B. from the University of Washington in 1948. He is a practicing attorney. A veteran of World War II having served 3 years with the Army Air Corps. He is a member of the Eagles, Elks, Sons of Norway and Scandinavian-American Fraternity. He is married and has four children.



EDWARDS, A. E. (Democrat) Senator from the 41st District of Whatcom County, was born in Canada, in 1879, and is 71 years of age. He was first elected in 1932 and has served in seven sessions of the Senate and three in the House. He was Chairman of House Appropriations in 1935 and Chairman of Senate Appropriations in 1945. He was Chairman of Banks and Banking in 1937 and 1939 and of Fisheries in 1941. He has been Roads Supervisor for Whatcom County for nine years and is a farmer. He is a member of the Masons, Grange, Lions, Eagles, Elks, Odd Fellows and Knights of Pythias. He has one son, A. E., Jr.

FLANAGAN, E. J. (Republican) Senator from the 15th District of Yakima County, was born in Wisconsin and is 68 years of age. First elected in 1942, he was Vice-Chairman of the Committee on Agriculture in the 1943 Session. He served in the Special Session of 1944 and the 1945 Regular Session. Re-elected in 1946, he was Chairman of Game and Game Fish in the 1947 Session and again in 1949 Session. He served in the Special Session of 1950 and was re-elected in 1950. A rancher by profession, Senator Flanagan resides on Route One, Wapato.

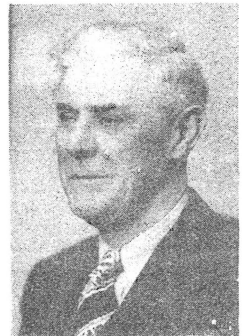

FOSTER, F. STUART (Republican) Senator from the 14th District of Yakima County, was born at Rossville, Georgia, in 1907 and he is 43 years of age. He is a graduate of Willamette University, receiving his LL.B. in 1935. He was first elected to the House in 1940 and served five terms. In 1943 he was Chairman of the State Library Committee and in 1947 Chairman of Liquor Control. He was appointed to fill Senator Morgan's seat in 1950 and was elected to the Senate that year. He is an attorney and is affiliated with the Optimist International. He was married in 1937 and has three children, Marvin, Edward and Nadine.

THE SENATE



FRENCH, ROBERT M. (Republican) Senator from the 1st District of Okanogan County, was born in Okanogan in 1899 and is 51 years of age. He was first elected in 1936 and has served six regular and one special session in the House of Representatives. In 1937 he was Chairman of Horticulture, in 1941 and 1943 of Dairy and Livestock, 1947 Roads and Bridges. He is a graduate of Washington State College, receiving his B.S. Degree in Agriculture and is a stockman. He is a member of the Masons, Grange, Elks and Phi Delta Theta. Married in 1924, he has two children, Norma Lee and Roberta.

GALLAGHER, MICHAEL J. (Democrat) Senator from the 45th District of King County, was born at Indianapolis, Indiana, in 1911 and is 39 years of age. He was first elected to the House in 1942 and then to the Senate in 1945 and served as Chairman of the Constitution, Elections & Apportionment Committee. He attended high school and business college and is a Safety Engineer. He was married in 1937.

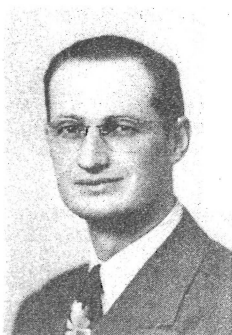

GANDERS, STANTON H. (Democrat) Senator from the 16th District of Klickitat County, was born at Bickleton in 1912 and is 38 years of age. When Earl Coe was appointed Secretary of State in January 1948 Stanton H. Ganders was appointed to finish out the unexpired term in the Senate. He was elected in 1948. He is a University of Washington graduate and is a farmer. He served with the Army Air Force from Dec. 1941 to Oct. 1945 and is a member of the Masons, Elks, Grange, Farm Bureau, Wheat League, V.F.W. and American Legion.

GOODLOE, WILLIAM C. (Republican) Senator from the 32nd District of King County. He was born in Lexington, Kentucky in 1919 and is 31 years of age. This is his first term in the Senate being elected in November 1950. He attended the University of Washington and has a B.S. and LL.B Degree and is now a practicing attorney. He served 5 years in the United States Navy. He was married in 1941 and has five children, William C. 7, Gwendolyn Ruth 5, Richard Clay 4, Green C. 3 and David Marshall 2 months old.

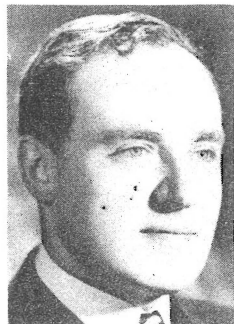

THE SENATE

GREIVE, R. R. "BOB" (Democrat) Senator from the 34th District of King County, was born in Seattle, Washington, in 1919 and is 31 years of age. He was first elected to the Senate in 1946 and was re-elected in 1950. He is a merchandise broker and was in the armed forces for two and a half years during World War II. He is a member of Kiwanis, American Legion, Phi Alpha Delta, the West Seattle Commercial Club, and West Seattle Sportsman Club.



HALL, TOM (Republican) Senator from the 18th District of Wahkiakum County, was born in Martin County, Minnesota, in 1908 and is 42 years of age. He was first elected to the House in 1946 and to the Senate in 1948. For the 1949 Session he was Chairman of the Social Security and State Institutions Committee. A college graduate, he is a farmer and a member of the Grange. He was married in 1931 and has one daughter Kathryn Marie.

HAPPY, JOHN H. (Republican) Senator from the 6th District of Spokane County, was born at Spokane in 1895 and is 55 years of age. He was elected to the Senate in 1946 and 1950 and served as Chairman of the Commerce and Manufacturing Committee during the 1947 Session. A graduate of the University of Washington, he is an Insurance Agent and a member of Kiwanis and Delta Kappa Epsilon. He served in the First World War as a First Lieutenant in the Field Artillery. Married in 1929 he has one son John Jr.

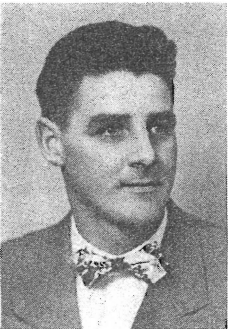
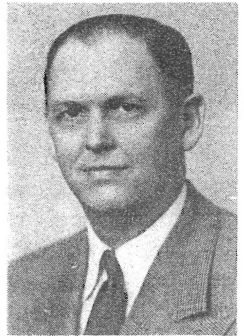

HUTCHINSON, RAY J. (Democrat) Senator from the 39th District of Snohomish County, was born at Everett, Washington, in 1914 and is 36 years of age. He has attended Porterville Junior College and Washington State College. Owner of a Sporting Goods shop in Everett, he served in World War II in the Navy. He is a member of the National Guard, Elks, Eagles, V.F.W., American Legion, Lions Club, Improved Order of Redmen and the Masons. He is married and has three children.

THE SENATE



JONES, WILDER R. (Republican) Senator from the 12th District of Chelan County, was born at Clear Lake, Wisconsin, in 1884 and is 66 years of age. He was Chairman of the Labor Committee. He has served as State Chairman of the Republican Central Committee and as City Treasurer of Lynden, Washington. He is semi-retired from Life Insurance and Merchandising. A former National Guardsman, he is a member of the Elks and Rotary. Married in 1915, he has three children, Calvin, Marlyn and Wilder Jr.

KEEFE, JAMES (Democrat) Senator from the 3rd District of Spokane County, was born in New York City, in 1908 and is 42 years of age. A graduate of Gonzaga High School, he is now a theatre manager. He was married in 1933 and has two children, Joey and Danny.



KIMBALL, HAROLD G. (Republican) Senator from the 44th District of King County, was born in Minnesota and is 55 years of age. He was first elected to the Senate in 1946 and re-elected in 1950. He served as Chairman of the Committee on Aeronautics and Airports in the 1947 Session and as Chairman of Cities and Towns and Counties in the 1949 Session. He is publisher of the Ballard News in Seattle.

LEE, VIRGIL R. (Republican) Senator from the 20th District of Lewis County, was born in Indiana in 1895 and is 55 years of age. He was first elected to the House in 1940 and to the Senate in 1942, serving three regular and two special sessions. In 1947 he was Chairman of the Insurance Committee. He is a graduate of Western Washington College of Education and is now an insurance agent. He served in World War I as a 2nd Lieutenant. He is Past Exalted Ruler of Chehalis Elks Club, Past President of the Chehalis Rotary Club and a member of the American Legion. Married in 1917, he has one son, William.



THE SENATE

LINDSAY, RODERICK A. (Democrat) Senator from the 4th District of Spokane County, was born in Seattle, Washington, in 1903 and is 47 years of age. First elected to the House in 1938 and to the Senate in 1940, he served as Chairman of Banks and Banking in 1939 and 1941. A graduate of Washington State College, he is President of First Federal Savings and Loan Association of Spokane. He served for four years in World War II, and is a member of the Eagles, Elks and Delta Sigma Phi. Married in 1930, he has two daughters, Mary Beth and Judith Ann.



LINDSTROM, CARL R. (Democrat) Senator from the 27th District of Pierce County, was born in Minnesota in 1917 and is 33 years of age. Elected to the Senate in 1948, he is serving his second term in the Senate. He has a public school and extension course education in technology and economics. He is engaged in the real estate business and is a member of the Moose Lodge. He has one son, James Allen.

McMULLEN, DALE (Republican) Senator from the 17th District of Clark County, was born at Ewart, Michigan, in 1893 and is 57 years of age. He was Prosecuting Attorney of Clark County from 1926 to 1934. A graduate of the University of Oregon, he served in World War I and is a member of the Elks, I.O.O.F., and the American Legion. A widower, he was married in 1917, and has two children, Robert and Nancy McMullen Johnstone.



MILLER, DONALD B. (Democrat) Senator from the 5th District of Spokane County, was born in the State of Washington and is 39 years of age. First elected to the House of Representatives in 1936 he served in the 1937, 1939 and 1943 Sessions of the House and in the 1949 Session of the State Senate. In 1937 he served as Chairman of the Committee on Parks and Playgrounds. Senator Miller is an attorney and served as Deputy Prosecutor of Kitsap County for a period.

THE SENATE



PEARSON, FRANCIS (Democrat) Senator from the 24th District of Clallam County, was born in Seattle, Washington, in 1909 and is 41 years of age. He was first elected to the House in 1936, serving five terms. He is in the music business and is a member of the Elks, Eagles, and the Grange. He married in 1946 and has two step-children, Anthony and Nicholetta.

RAUGUST, W. C. (Republican) Senator from the 8th District of Lincoln County, was born in Russia in 1895 and is 55 years of age. He was first elected to serve in the House in 1942 and again in 1944 and 1946. He was appointed to fill Senator Robertson's term in 1949 and elected in 1950. In 1947 he was Chairman of the Reclamation & Irrigation Committee. He attended local grade schools and business college and is associated in the grain, hardware and automobile business. He served in the Navy in World War I and is a member of the American Legion. He was married in 1919 and has five children, Trudy, Wilma, William Jr., Elizabeth and Margaret.

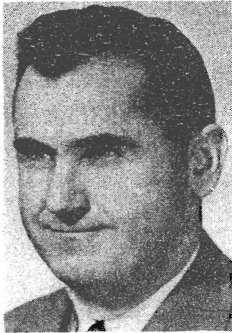
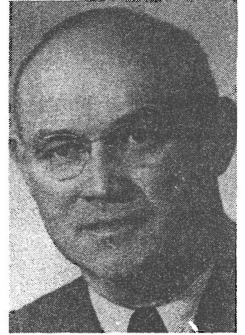

RILEY, EDWARD F. (Democrat) Senator from the 35th District of King County, was born in Seattle, in 1898 and is 52 years of age. He was first elected to the House in 1939 and has served for six regular and two special sessions. He was elected to the Senate in 1950. In 1939 he was Chairman of the Insurance Committee, in 1941 Chairman of Claims, Auditing and Printing, as in 1943. Chairman of Appropriations in 1949. He also served as Speaker Pro-Tem in 1943. He has two years of college and is Vice-President and Sales Manager of a Seattle plumbing firm. He served in the Army in World War I and is a member of the Knights of Columbus and Kiwanis. He has two sons, John and Edward.

ROGERS, JACK HENRY (Democrat) Senator from the 23rd District of Kitsap County, was born in Utah, in 1915 and is 35 years of age. He was first elected in 1944 and in 1945 served as Chairman of the Cities, Towns and Counties Committee and in 1947 as Chairman of Fisheries. He was Coronor of Kitsap County from 1942 to 1946. He attended the Bremerton high school and has two years at the University of Washington. He is owner of a weekly newspaper, member of the Elks, Eagles and Washington Athletic Club. Married in 1937, he has two children, Mary Ellen and Cathy Ann.



THE SENATE

ROSELLINI, ALBERT D. (Democrat) Senator from the 33rd District of King County, was born in Tacoma, Washington, in 1910 and is 40 years of age. He was first elected in 1938 and 1939 served as Chairman of the Corporations Committee, in 1941 and 1943 of Public Morals. In 1945 he was Chairman of Claims, Auditing and Public Morals. He has served as an Assistant State Attorney General and Deputy Prosecutor of King County. He is a graduate of the University of Washington in Liberal Arts and Law. He is a member of Tau Kappa Epsilon, Moose, Modern Woodmen of the World. Married in 1937, he has two children John and Jane.



ROUP, HOWARD (Democrat) Senator from the 10th District of Asotin County, was born in 1885 in North Carolina and was first elected to the Senate in 1936. In 1947 he was Chairman of the Agriculture Committee. He served for two years as County Commissioner of Asotin County. He is a high school and normal school graduate and is a farmer and stockman. He is a member of the Elks, Moose and Masonic lodges. Married in 1914, he resides in Asotin.

SAPP, JESS V. (Democrat) Senator from the 40th District of Skagit County, was born at Apple Grove, N. C., in 1899 and is 51 years of age. He was first elected in 1944 and was Vice-Chairman of Roads and Bridges. In 1945 he was Supervisor of Labor in the Mt. Vernon District for two years. A rancher and insurance agent, he is a member of the Eagles, Grange and State Farm Bureau. He was married in 1919 and has two sons, John and Jess Jr.



SCHROEDER, TED F. (Democrat) Senator from the 25th District of Pierce County, was born in the State of Washington and is 48 years of age. He was first elected to the House of Representatives in 1934 and to the State Senate in 1938, being re-elected in 1944 and 1948. He served as Vice-Chairman of Military and Naval Affairs in 1943 and 1945; as Chairman of Forestry and Logged-Off Lands in 1939 and as Chairman of State Resources, Forestry and Lands in 1945 and 1947. Senator Schroeder is a merchant and manufacturer.

THE SENATE



SEARS, CARLTON IRVING (Republican) Senator from the 22nd District of Thurston County, was born at Shopiere, Wisconsin, in 1889 and is 61 years of age. He was Chairman of the Banks and Financial Institutions Committee. He is a graduate of the University of Washington in Pharmacy, and is a member of the Elks, Masons and Rotary Club. He is engaged in property management. Married in 1917, he has two daughters, Elizabeth Ann Davis and Sarah Louise Giovine.

SHANK, CORWIN PHILIP (Republican) Senator from the 46th District of King County, was born in Seattle, in 1896 and is 54 years of age. He was first elected in 1946 and was Chairman of Banks and Banking in 1947 and Judiciary in 1949. A graduate of the University of Washington he is an Attorney. He is a member of Phi Delta Theta, Phi Delta Phi (Honorary Legal Fraternity) and Lions International. He served in the Army in 1917. Married in 1918, he has two children, Barbara and David.



SHANNON, WILLIAM DAY (Republican) Senator from the 43rd District of King County, was born at Parkville, N. Y., in 1881 and is 69 years of age. He was first elected to the House in 1946 and in 1947 served as Chairman of Public Utilities. He was appointed to the Senate in 1950 and elected that same year. He served as King County Engineer. He is a graduate of the University of Michigan with a B.S. in Civil Engineering. He is at present a Consulting Civil Engineer and is a member of the Masons. Married Sept. 25, 1912, he has three children, William, Mary Elizabeth and Patricia.

SUTHERLAND, PATRICK D. (Democrat) Senator from the 37th District of King County, was born in Los Angeles, California, in 1922 and is 28 years of age. During the 1949 Session he served as the Chairman of the Banks and Banking Committee in the House. He was elected to the Senate in 1950. He is an attorney and is a member of Phi Delta Theta and the Eagles. He was married in 1948.



THE SENATE

TISDALE, CLYDE V. (Democrat) Senator from the 19th District of Pacific County, was born at Inwood, California, in 1890 and is 60 years of age. First elected in 1936, he has served four terms in the House and two in the Senate. In 1941 and 1943 he was Chairman of Industrial Insurance in the House and in 1945 in the Senate. He is a woodsman and is a member of the Eagles. Married, he has five children, William, Robert, Betty, Jean and Noreen.



TODD, JOHN N. (Democrat) Senator from the 31st District of King County, was born at Genoa, Nebraska, in 1885 and is 65 years of age. He was first elected to the Senate in 1942 and served as Chairman of Flood Control in 1943. In 1945 he was Chairman of Mines and Mining. He served on the Mercer Island School Board in 1920 and at present is a member of the King County Planning Commission. He is a graduate of the University of Illinois in Engineering and is a Mason. Married in 1912 and in 1947, he has five children, Ruth, John, Harriet, Mary Ethel and Ella May.

WASHINGTON, NAT (Democrat) Senator from the 13th District from Grant County, was born at Coulee City, Washington, in 1914 and is 36 years of age. He is a graduate of the University of Washington and is an attorney. From 1942 to 1946, he served with the Army Air Corps and is a member of the Masons and the Grange. Elected to the House in 1948 and to the Senate in 1950. Married in 1945, he has one son.



WINBERG, ANDREW (Democrat) Senator from the 21st District of Grays Harbor County, was born at Nordfjardeid, Norway, in 1885 and is 65 years of age. First elected to the House in 1942, he has served three terms and two special sessions. He was elected to the Senate in 1950. In 1945 he was Chairman of Financial Institutions other than Banks. He was Democratic County Chairman from 1937 to 1948 and Chairman of the Nine County League from 1946 until 1948. He is a realtor, a member of the Odd Fellows, Loyal Order of Moose and Sons of Norway. Married in 1910, he has one son Andrew Marshall.

THE SENATE



WITTEN, DAYTON A. (Republican) Senator from the 30th District of King County, was born in Pierce, Nebraska, in 1896 and is 55 years of age. He was first elected to the Senate in 1946 and re-elected in 1950. In 1947 he served as Chairman of Parks and Public Buildings. He is a high school graduate and attended college for one year. He served in the U. S. Navy in World War I and is a member of the Elks, Masons and Eagles.

ZEDNICK, VICTOR (Republican) Senator from the 36th District of King County, was born in Denver, Colorado, in 1885 and is 65 years of age. First elected to the House in 1911, he served four sessions and four in the Senate. In 1917 he was Chairman of State Grants, School and Tide Lands; in 1943 of State Resources, Forestry and Lands; in 1947 and in 1949 of Constitution, Elections and Apportionment. A graduate of the University of Washington, he is an attorney and an Executive Secretary. He is a member of the Masons, Shrine, Elks, Eagles, Moose, Sigma Alpha Epsilon and Phi Delta Phi. Married in 1911, he has three children, Phyllis, Florence and Helen Frances.

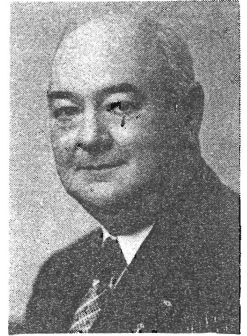

**THE HOUSE OF
REPRESENTATIVES
OF THE
STATE OF WASHINGTON**



HOUSE

Members of the House of Representatives, Regular Session, 1931

(ALPHABETICAL)

NAME	P. O. ADDRESS	COUNTIES REPRESENTED	District No.	PARTY
Adams, Geo. N.	Star Route 1, Box 105, Shelton	Clallam..... Jefferson..... Mason.....	24	Democratic
Anderson, B. Roy	314 Colman Bldg., Seattle 4	King, part.....	36	Republican
Anderson, Eva	Box 783, Chelan	Chelan.....	12	Republican
Bailey, Robert C.	Box 121, South Bend	Pacific, Grays Harbor, part.....	19	Democratic
Ball, Howard T.	327 So. Jefferson St., Spokane 8	Spokane, part.....	7	Republican
Bassett, Arthur H.	1903 No. Prospect St., Tacoma 7	Pierce, part.....	26	Republican
Beierlein, W. J.	112 E. Main St., Auburn	King, part.....	30	Democratic
Bernethy, Robert	Route 2, Monroe	Snohomish, pt. Island, part.....	39	Democratic
Brown, Gordon J.	237 Farallone Ave., Fircrest, Tacoma	Pierce, part.....	29	Democratic
Brown, Henry A.	Rt. 2, Box 260, Poulsbo	Kitsap.....	23	Democratic
Carmichael, Wally	P. O. Box 736, Everett	Snohomish, pt. Island, part.....	38	Democratic
Carty, W. E.	Rt. 1, Box 19, Ridgefield	Clark.....	17	Democratic
Clark, Newman H.	1044 Henry Bldg., Seattle 1	King, part.....	43	Republican
Comfort, A. B.	308 Rust Bldg., Tacoma 2	Pierce, part.....	26	Republican
Connor, Frank	2063 Jackson St., Seattle 44	King, part.....	33	Democratic
Cooney, John L.	N. 4924 Madison St., Spokane 13	Spokane, part.....	3	Democratic
Cory, Arthur S.	P. O. Box 329, Chehalis	Lewis.....	20	Republican
Donohue, Dewey C.	Dayton	Asotin..... Columbia.....	10	Democratic
Dootson, John T.	3001 Rockefeller Ave., Everett	Garfield..... Snohomish, pt. Island, part.....	38	Democratic
Eldridge, Wesley R.	818 No. 43rd St., Seattle 3	King, part.....	32	Republican
Ford, Robert M.	2450 Boyer Ave., Seattle 2	Kitsap.....	23	Democratic
Forrest, Marshall	Clover Bldg., Bellingham	Whatcom, part.....	42	Democratic
Frayn, R. Mort	2111 Parkside Dr., Seattle 2	King, part.....	43	Republican
Gallagher, Bernard J.	418 E. Liberty St., Spokane	Spokane, part.....	3	Democratic
Giboney, Daniel W.	No. 123 Walnut Road, Opportunity	Spokane, part.....	4	Democratic
Gordon, J. Chester	LaCrosse	Whitman.....	9	Republican
Griffith, Earl G.	Star Route 2, Usk	Pend Oreille..... Stevens.....	2	Republican
Hallauer, Wilbur G.	P. O. Box 1398, Oroville	Douglas..... Okanogan.....	1	Democratic
Hansen, Julia Butler	Cathlamet	Cowlitz.....	18	Democratic
Hawley, Dwight S.	2208 Market St., Seattle 7	Wahkiakum..... Benton.....	44	Republican
Henry, Al	White Salmon	Franklin..... Klickitat..... Skamania.....	16	Democratic
Henry, Edward E.	535 Central Bldg., Seattle 4	King, part.....	45	Democratic
Hess, Andy	1414 S. W. 139th St., Seattle	King, part.....	31	Democratic
Hillyer, Alfred S.	Sunnyside	Yakima, part.....	15	Republican
Hodde, Chas. W.	Box 206, Colville	Pend Oreille..... Stevens.....	2	Democratic
Hoefel, David	209 W. Sixth, Ritzville	Adams..... Ferry..... Lincoln.....	8	Republican
Hoff, Nell J.	905 Rust Bldg., Tacoma	Pierce, part.....	27	Republican
Hofmeister, Louis E.	P. O. Box 203, Enumclaw	King, part.....	30	Democratic
Holliday, Mark V.	1808 Broadway, Vancouver	Clark.....	17	Democratic
Hoopingarner, Russell T.	Cheney	Spokane, part..... Grays Harbor, except 17 precincts.....	5	Democratic
Huhta, Elmer	334 Karr Ave., Hoquiam	Spokane, part..... Asotin.....	21	Democratic
Hurley, Joseph E.	817 Paulsen Bldg., Spokane 8	Spokane, part..... Columbia.....	3	Democratic
Jeffreys, Sidney S.	Pomeroy	Garfield.....	10	Republican
Johnson, Charlie	2018 Capitol Way, Olympia	Thurston.....	22	Democratic
Johnston, Elmer E.	714 W. 14th Ave., Spokane 9	Spokane, part.....	6	Republican
Jones, John R.	Box 343, Waterville	Douglas..... Okanogan.....	1	Democratic
Jones, Mrs. Vincent F.	3021 E. 135th St., Seattle 55	King, part.....	46	Republican
Jones, W. Kenneth	204 Columbia Bldg., Spokane 8	Spokane, part..... Grays Harbor, except 17 precincts.....	4	Republican
Kellogg, Harold B.	526 No. First St., Montesano		21	Republican

HOUSE (Continued)

Members of the House of Representatives, Regular Session, 1951

(ALPHABETICAL)

NAME	P. O. ADDRESS	COUNTIES REPRESENTED	Dis. No.	PARTY
King, Chet	Box 283, Raymond	{Pacific, Grays Harbor, part.}	19	Democratic
Kirk, Douglas G. (Doug)	1236 Bigelow No., Seattle 9	King, part.	36	Republican
Knoblauch, Reuben A.	P. O. Box 363, Sumner	Pierce, part.	25	Democratic
Kupka, Geo. W.	801 So. G St., Tacoma 3	Pierce, part.	27	Democratic
Lennart, Ernest W.	Everson	Whatcom, part	41	Republican
Lester, Joe F.	Box 1276, Wenatchee	Chelan	12	Republican
Loney, Milton R.	341 Newell St., Walla Walla	Walla Walla	11	Republican
Lorimer, Claude H.	Rt. 6, Box 295, Olympia	Thurston	22	Republican
Mardesleh, August P.	1821 Grand Ave., Everett	{Snohomish, pt. Island, part.}	38	Democratic
Mayes, Ed. S.	110 So. Pearl St., Centralia	Lewis	20	Republican
*McLean, B. J. (Cy)	716 Lakeside Dr., Moses Lake	Grant	13	Democratic
Miller, Clyde J. (Jim)	Rt. 3, Box 356, Kelso	Kittitas		
Miller, Floyd C.	2308 No. 62nd St., Seattle 3	Cowlitz	18	Democratic
Morris, R. E. (Ray)	4729 Roosevelt Way, Seattle 5	Wahkiakum		
Neill, Marshall A.	214 First Nat'l Bk. Bldg., Pullman	King, part.	45	Democratic
Nunamaker, Homer O.	701 11th St., Bellingham	King, part.	32	Democratic
O'Brien, John L.	4206 Findlay St., Seattle 8	Whitman	9	Republican
Olson, Ray	718 Seaboard Bldg., Seattle 1	Whatcom, part	42	Democratic
Olson, Ole H.	Box 222, Pasco	King, part.	33	Democratic
Orndorff, C. A.	W. 2216 First Ave., Spokane 11	King, part.	35	Democratic
Ovenell, James T.	Box 637, Concrete	{Benton Franklin, Killekat, Skamania}	16	Democratic
Paulsen, Arthur R.	224 So. 56th St., Tacoma 8	Spokane, part.	7	Republican
Pedersen, Charles A.	1112 Meridian Rd., Bellingham	{San Juan Skagit}	40	Republican
Phillips, Gladys	420 Finch Bldg., Aberdeen	Pierce, part.	28	Democratic
Powell, George V.	822 30th Ave. No., Seattle 2	Whatcom, part	41	Republican
Rasmussen, A. L.	622 So. 35th St., Tacoma 8	{Grays Harbor, except 17 precincts}	21	Republican
Ridgway, Emma Abbott	413 Talcott St., Sedro Woolley	King, part.	37	Republican
Riemeke, Charles A.	2508 No. First Ave., Yakima	Pierce, part.	26	Democratic
Roderick, David M.	901 6th Ave., Apt. 404, Seattle 4	{San Juan Skagit}	40	Democratic
Sandison, Gordon	Box 933, Port Angeles	Yakima, part	14	Republican
Savage, Charles R.	1620 Division St., Shelton	King, part.	35	Democratic
Schumann, O. R.	326 Miller Bldg., Yakima	{Clallam Jefferson, Mason}	24	Democratic
Shadholt, Loomis J.	211 No. 24th Ave., Yakima	Clallam		
Siler, Harry A.	Randle	Jefferson		
Simmons, Kenneth H.	Bonney Lake, Sumner	Mason		
Sisson, Grant C.	Rural Rt. 2, Mt. Vernon	Yakima, part	14	Republican
Smith, Vernon A.	4721 17th Ave., N. E., Seattle 5	Yakima, part	14	Republican
Sorensen, Geo. L.	9770 Rainier Ave., Seattle 8	Yakima, part	14	Republican
Stokes, Charles M.	325 Peoples Bldg., Seattle 1	Lewis	29	Republican
Stonecipher, James D.	R. F. D. 3, Watsburg	Pierce, part.	25	Democratic
Strom, John F.	2561 28th Ave. W., Seattle 99	{San Juan Skagit}	40	Republican
Testu, Jeanette	2138 11st Ave. S. W., Seattle 6	King, part.	44	Republican
Tinn, Robert D.	Harrington	King, part.	34	Democratic
Vane, Z. A.	6014 So. Warner, Tacoma 9	{Adams Ferry, Lincoln}	8	Republican
Wedekind, Max	3729 40th Ave. S. W., Seattle 6	Pierce	29	Democratic
Wenberg, Oscar	Box 1, East Stanwood	King, part.	34	Democratic
Wintler, Miss Ella	308-C East 12th, Vancouver	{Snohomish, pt. Island, part.}	39	Democratic
Woodall, Perry B.	P. O. Box 507, Toppenish	Clark	17	Republican
Young, R. C. Brigham	114 Penn Ave., Cle Elum	Yakima, part	15	Republican
Zent, Harold	403 Peyton Bldg., Spokane 8	{Grant Kittitas}	13	Democratic
		Spokane, part.	6	Republican

* Appointed to fill vacancy caused by death of James B. Brain.

HOUSE COMMITTEE ASSIGNMENTS

AGRICULTURE & LIVESTOCK (16)

JONES, JOHN R., CHAIRMAN; Carty, Gordon, Hoefel, Hofmeister, Hoopingarnier, Jeffreys, Knoblauch, Lennart, Loney, McLean, Ovenell, Pedersen, Siler, Timm, Woodall.

APPROPRIATIONS (21)

OLSON, OLE H., CHAIRMAN; Frayn, Gallagher, Giboney, Henry, Edward E.; Hoefel, Jeffreys, Johnson, Charlie; King, Lennart, Loney, Mardesich, Miller, Clyde J.; Neill, O'Brien, Rasmussen, Schumann, Simmons, Vane, Wintler, Young.

AVIATION & AIRPORTS (9)

SMITH, CHAIRMAN; Ball, Bassett, Cooney, Hansen, Hawley, Hess, Johnson, Charlie; Stonecipher.

BANKS & BANKING (9)

BEIERLEIN, CHAIRMAN; Adams, Anderson, B. Roy; Cooney, Cory, Hurley, Jones, W. Kenneth, Miller, Floyd C.; Simmons.

CITIES & COUNTIES (17)

DONOHUE, CHAIRMAN; Anderson, B. Roy; Bailey, Brown, Henry A.; Carmichael, Giboney, Hallauer, Hawley, Hoff, Jones, Mrs. Vincent F.; Kellogg, Kupka, Lester, Mayes, Nunamaker, Roderick, Shumann.

CLAIMS, AUDITING & PRINTING (6)

HILLYER, CHAIRMAN; Bernethy, Carty, Comfort, Eldridge, Frayn.

COLLEGES & UNIVERSITIES (16)

TESTU, CHAIRMAN; Anderson, Eva; Eldridge, Ford, Forrest, Frayn, Hoopingarnier, Johnson, Charlie; Neill, Olsen, Ray; Olson, Ole H.; Paulsen, Ridgway, Shadbolt, Timm, Young.

COMMERCE & MANUFACTURING (9)

KUPKA, CHAIRMAN; Connor, Cory, Henry, Al; Hillyer, Johnson, Charlie; Olsen, Ray; Ovenell, Riemcke.

EDUCATION & LIBRARIES (20)

KNOBLAUCH, CHAIRMAN; Anderson, Eva; Bassett, Clark, Donohue, Ford, Gordon, Hansen, Henry, Edward E.; Hess, Holliday, Huhta, Hurley, Jones, Mrs. Vincent F.; Kirk, Lorimer, Ridgway, Riemcke, Testu, Wintler.

ELECTIONS (13)

SAVAGE, CHAIRMAN; Giboney, Hallauer, Hess, Hofmeister, Lennart, Mardesich, Nunamaker, Paulsen, Roderick, Siler, Stonecipher, Wintler.

ENGROSSMENT & ENROLLMENT (13)

JONES, MRS. VINCENT F.; CHAIRMAN; Clark, Connor, Dootson, Forrest, Hawley, Henry, Edward E.; Jones, W. Kenneth; Kirk, Mardesich, Nunamaker, Phillips, Wintler.

FISHERIES (13)

SANDISON, CHAIRMAN; Adams, Hawley, King, Kirk, Mardesich, Nunamaker, Phillips, Rasmussen, Sisson, Strom, Wedekind, Wenberg.

FORESTRY, STATE LANDS AND BLDG. (11)

BERNETHY, CHAIRMAN; Bailey, Donohue, Jeffreys, Johnson, Charlie; Kirk, Mayes, Olson, Ole H.; Phillips, Savage, Wedekind.

GAME & GAME FISH (11)

SIMMONS, CHAIRMAN; Ball, Donohue, Griffith, Hoefel, Hoopingarnier, Jones, John R.; Lester, Loney, Mayes, Vane.

HARBORS, WATERWAY & FLOOD CONTROL (7)

MILLER, CLYDE J.; CHAIRMAN; Beierlein, Hansen, Holliday, Kellogg, Kupka, Pedersen.

HORTICULTURE (7)

HALLAUER, CHAIRMAN; Anderson, Eva; Giboney, Hillyer, McLean, Ridgway, Shadbolt.

INDUSTRIAL INSURANCE (13)

BROWN, HENRY A.; CHAIRMAN; Adams, Bernethy, Brown, Gordon J.; Huhta, Johnston, Elmer E.; Loney, Olson, Ole H.; Paulsen, Riemcke, Savage, Smith, Zent.

INSURANCE (9)

HOLLIDAY, CHAIRMAN; Bassett, Brown, Henry A.; Cooney, Cory, Ford, Hawley, Hurley, Orndorff.

JUDICIARY (22)

PAULSEN, CHAIRMAN; Bailey, Clark, Cooney, Dootson, Forrest, Gallagher, Giboney, Henry, Edward E.; Hoff, Hurley, Johnston, Elmer E.; Jones, W. Kenneth; Mardesich, Neill, Orndorff, Phillips, Powell, Roderick, Schumann, Stokes, Woodall.

HOUSE COMMITTEE ASSIGNMENTS

LABOR RELATIONS (15)

MILLER, FLOYD C.: CHAIRMAN; Bernethy, Connor, Cooney, Dootson, Frayn, Henry, Al; Hess, Lennart, Miller, Clyde J.; Riemcke, Simmons, Sisson, Smith, Zent.

LICENSE (9)

RODERICK, CHAIRMAN: Henry, Al; Holliday, Huhta, Mayes, Morris, O'Brien, Strom, Young.

LIQUOR CONTROL (15)

VANE, CHAIRMAN; Anderson, B. Roy; Bernethy, Carmichael, Hillyer, Hurley, Miller, Clyde J.; Miller, Floyd C.; O'Brien, Olsen, Ray; Rasmussen, Sisson, Stokes, Wedekind, Zent.

MEDICINE, DENTISTRY & DRUGS (9)

BROWN, GORDON J.: CHAIRMAN; Huhta, King, Lester, Lorimer, Rasmussen, Sorensen, Strom, Testu.

MEMORIALS (5)

ANDERSON, EVA: CHAIRMAN; Hoopingarner, Olson, Ole H.; Simmons, Strom.

MILITARY & NAVAL AFFAIRS (9)

CARMICHAEL, CHAIRMAN; Ball, Clark, Gallagher, Hoff, Kirk, O'Brien, Orndorff, Sandison.

MINES & MINING (7)

JOHNSTON, ELMER E.: CHAIRMAN; Griffith, Hoff, Holliday, Lennart, Vane, Young.

PARKS & PLAYGROUNDS (7)

WENBERG, CHAIRMAN; Bassett, Beierlein, Hoefel, Johnston, Elmer E.; Jones, Mrs. Vincent F.; Lorimer.

PUBLIC UTILITIES (11)

HENRY, EDWARD E.: CHAIRMAN; Bailey, Forrest, Hansen, Jones, W. Kenneth; Kupka, Lester, Morris, Pedersen, Phillips, Savage.

RECLAMATION & IRRIGATION (9)

HENRY, AL: CHAIRMAN; Jones, John R.; McLean, Ovenell, Schumann, Siler, Timm, Wenberg, Woodall.

REVENUE & TAXATION (21)

FORD, CHAIRMAN; Anderson, B. Roy; Carty, Clark, Comfort, Dootson, Eldridge, Hallauer, Hess, Hofmeister, Huhta, Jones, W. Kenneth; Lester, Morris, Paulsen, Powell, Roderick, Sandison, Savage, Shadbolt, Siler.

ROADS & BRIDGES (30)

HANSON, CHAIRMAN; Anderson, Eva; Bailey, Ball, Bassett, Beierlein, Brown, Gordon J.; Brown, Henry A.; Carmichael, Cory, Donohue, Forrest, Gordon, Griffith, Henry, Al; Hillyer, Hoopingarner, Jones, John R.; Kellogg, Knoblauch, McLean, Miller, Floyd C.; Pedersen, Ridgway, Smith, Sorensen, Stonecipher, Testu, Timm, Wenberg.

RULES & ORDER (15)

HODDE, CHAIRMAN; Adams, Anderson, B. Roy; Comfort, Gallagher, Jeffreys, King, O'Brien, Powell, Rasmussen, Ridgway, Wedekind, Woodall, Young, Zent.

SOCIAL SECURITY (15)

NUNAMAKER, CHAIRMAN; Beierlein, Brown, Gordon J.; Brown, Henry A.; Comfort, Connor, Eldridge, Gallagher, Jeffreys, King, Lorimer, Miller, Floyd C.; Morris, Smith, Sorensen.

STATE GOVERNMENT (11)

CARTY, CHAIRMAN; Comfort, Eldridge, Hoff, Hofmeister, Jones, Mrs. Vincent F.; Kellogg, Powell, Sisson, Testu, Vane.

STATE INSTITUTIONS (11)

HOOPINGARNER, CHAIRMAN; Ball, Carty, Connor, Cory, Dootson, Gordon, Knoblauch, Lorimer, Sorensen, Stokes.

TRANSPORTATION (9)

MORRIS, CHAIRMAN; Adams, Brown, Gordon, J.; Olsen, Ray; Ovenell, Sandison, Shadbolt, Stokes, Strom.

VETERANS' AFFAIRS (13)

HOFMEISTER, CHAIRMAN; Carmichael, Ford, Griffith, Knoblauch, Kupka, Mayes, Neill, Orndorff, Ovenell, Sandison, Stonecipher, Woodall.

OFFICERS OF THE HOUSE



THE SPEAKER
CHARLES W. HODDE



THE SERGEANT AT ARMS
VIC SKINNER



THE CHIEF CLERK
S. R. HOLCOMB

THE HOUSE OF REPRESENTATIVES

ADAMS, GEORGE N. (Democrat) Representative from the 24th District of Mason County, was born in Mason County in 1880 and is 70 years of age. He was first elected to the Legislature in 1932. He served on the draft board from 1939 to 1946; is a member of the Masons, Eastern Star, Amaranth and the Eagles. He is a rancher and stockman. He was married on March 30, 1903 and has one daughter, Georgia. He attended the Indian Government grade school.



ANDERSON, B. ROY (Republican) Representative from the 36th District of King County, was born in Minneapolis, Minnesota in 1883 and is 67 years of age. He was first elected to the House in 1930 and has served 7 terms. In 1931 he was Chairman of the Claims and Auditing Committee, in 1933 of Banks and Banking, 1943 Corporations other than Municipal, 1947 Revenue and Taxation. He is a Custom House Broker. Consul of Republic of Venezuela. He was married in 1906 and has three sons, Webster B., Roy B. and Burroughs B. He is a 32nd Degree Scottish Rite Mason.

ANDERSON, EVA (Republican) Representative from the 12th District of Chelan County, was born in Surprise, Nebraska, in 1889 and is 61 years of age. She holds B.A., M.A. and Ph.D. Degrees and was County Supt. of Schools of Douglas County. She is an Educator, Writer and Housewife. She was married in 1915. She is affiliated with the Eastern Star, Soroptimist, A.A.U.W., American Association of Pen Women, Delta Kappa Gamma.

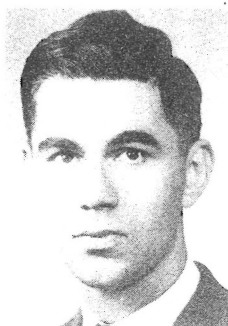

BAILEY, BOB (Democrat) Representative from the 19th District of Pacific County and part of Grays Harbor County, was born at Raymond in 1918 and is 32 years of age. He is very active in the Democratic Party. This is his first term in the House and he has been Pacific County Clerk since 1946. He has a high school education and seven years as a printing apprentice and is now a journeyman printer. Was in the Navy for 5 years and is in the U. S. Navy Reserve. He belongs to the American Legion, 40 and 8, VFW, Masons, Elks, Eagles, International Typo Union, South Bend Athletic Club, Willapa Harbor Poggies, South Bend and Raymond Chamber of Commerce.

THE HOUSE OF REPRESENTATIVES



BALL, HOWARD T. (Republican) Representative from the 7th District of Spokane County; his third term, having been elected first in 1946. He was born in Globe, Arizona, in 1900 and is 50 years of age. He attended college for one year and owns and directs a funeral parlor. He is a member of the Elks, Masons, Kiwanis, Exchange, Toastmasters and the Chamber of Commerce. He was married in 1923 and in 1938, has three children, Donald Bruce, Ardythe Ball Wychoff and Howard Lindley.

BASSETT, ARTHUR H. (Republican) Representative from the 26th District of Pierce County, was born at Barre, Mass., in 1877 and is 73 years of age. Graduated from High School and the University and is in general insurance business. Has served four terms in the House being first elected in 1942 and was Chairman of the Counties and County Boundaries Committee that year. Chairman of the Insurance Committee in 1947. He is a Mason, member of the Scottish Rite, Knights of Pythias and a Shriner. He was married Oct. 9th, 1913 and has one son Henry L.



BEIERLEIN, W. J. (Democrat) Representative from the 30th District of King County, was born in North Dakota in 1891. He is married, has two children. He has a men's clothing store business in Auburn. He has served six regular sessions and two special sessions and was Chairman of the Transportation Committee in 1943 and 1945. He is a former member of the Seattle City Council and is now a member of the Auburn Kiwanis Club.

BERNETHY, ROBERT (Democrat) Representative from the 39th District of Snohomish County, was born at Randall, Minn. in 1896 and is 54 years of age. First elected to the House in 1938, he has served seven regular and two special sessions. In 1943 he was Chairman of the Re-Appportionment Committee and in 1945 and in 1949 he was Chairman of Forestry, State Lands & Buildings. A member of his school board for 3 years. He saw service in World War I being with the 8th Infantry of the 8th Division, he is a member of the Eagles and Veterans of Foreign Wars. Married on July 2, 1920, he has four children, George, Robert, Doris and Bill.



THE HOUSE OF REPRESENTATIVES

BRAIN, JAMES B. (Democrat) Representative from the 13th District of Kittitas and Grant Counties. Elected to the House for the first time in November of 1950, Mr. Brain passed away the following month. His successor will be appointed by the County Commissioners of the two counties in the district. Mr. Brain had been County Clerk and County Commissioner of Kittitas County and was a former County Democratic Chairman.



BROWN, GORDON JOSEPH (Democrat) Representative from the 29th District of Pierce County was born at Mankato, Minnesota, in 1904 and is 46 years of age. Following high school he attended Business College and is now a construction worker. He was married May 10, 1933 and has one daughter, Myrna Claire age 14.



BROWN, HENRY A. (Democrat) Representative from the 23rd District of Kitsap County; born at Poulsbo, Washington, in 1892 he is 58 years of age. He was first elected to the House in 1946 and in 1949 he served as Chairman of Industrial Insurance. He served for six years as Kitsap Commissioner, four years as Public Utility Commissioner and served on his school board for 17 years. Along with farming he is interested in Insurance. He is affiliated with M.W.A, Eagles and the Grange. He married in 1915 and has two children, Kathleen, and James and one grandchild.



CARMICHAEL, WALLACE I. (Democrat) Representative from the 38th District of Snohomish County, was born in 1922 and is 28 years of age. He is a high school and business college graduate and is engaged in salesmanship. He served five years in the U. S. Army Air Force and is a member of the American Legion, Masons, Elks, Veterans of Foreign Wars.



THE HOUSE OF REPRESENTATIVES



CARTY, W. E. (Democrat) Representative from the 17th District of Clark County, was born at Ridgefield in 1894 and is 56 years of age. He was first elected to the House in 1932 and served seven regular and two special sessions. He was Chairman of the Dairy and Livestock Committee during the 1935 and 1945 Sessions and Chairman of the Agriculture Committee in 1939. He was a member of the Agriculture and Livestock, Horticulture, Revenue and Taxation, State Institutions and Veterans' Affairs Committees in 1947 and Chairman of State Government Committee in 1949. He is a rancher and is married.

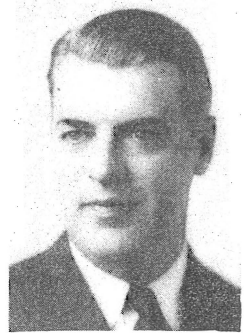

CLARK, NEWMAN H. (Republican) Representative from the 43rd District of King County, was born at Paterson, N. J. in 1899 and is 51 years of age. Elected on Nov. 7, 1950 this is his first term in the House. He is a University of Washington graduate with an LL.B. Degree and is now a practicing attorney. He served with the Army in 1918 and was in the U. S. Navy Reserves from 1943 to 1945. He is a Mason. Married in 1942 he has two children, Ronald 6 and Gerald 4 years old.



COMFORT, A. B. (Republican) Representative from the 26th District of Pierce County, was born in South Dakota, in 1884 and is 66 years of age. He was first elected to the House in 1942 and served four regular terms and two special sessions. He was Chairman of the Industrial Insurance Committee in 1947. He holds an A.B. and LL.B. Degree. He is a member of the Masons and Elks. He was Prosecuting Attorney, Administrator, W.E.R.A., 1933 to 1935. He was married August 12th, 1914 and has five children, Arthur, Seanne, Robert, John and Patrick.

CONNOR, FRANK (Democrat) Representative from the 33rd District of King County, was born in Seattle in 1916 and is 34 years of age. He is serving his first term in the House. He attended the Seattle schools and graduated from O'Dea High School in 1935. Is now selling furniture and electrical appliances. Member of the Knights of Columbus.



THE HOUSE OF REPRESENTATIVES

COONEY, JOHN L. (Democrat) Representative from the 5th District of Spokane County. He was born at Condon, Oregon in 1915 and is 35 years of age. He was first elected to the House in 1950. He attended Gonzaga University, School of Law and has received an LL.B Degree and is a lawyer. He is a member of the Elks, Kiwanis, Washington State Grange and Knights of Columbus. Married in 1939 he has three children, John 10, Rita 7 and Margaret 5 years old.

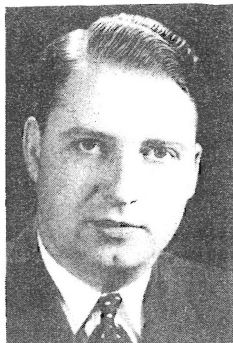

CORY, ARTHUR S. (Republican) Representative from the 20th District of Lewis County, was born at Eagle, Wis. in 1880 and is 70 years of age. He was first elected to the House in 1921, serving seven terms and two special sessions. In 1931 he was Chairman of Transportation other than automotive, in 1943 and 1947, Chairman of State Institutions and of Interim Committee on State Institutions in 1948. He is a graduate of Dakota Wesleyan University, A.B. Degree in 1901. Served as City Treasurer of Chehalis, Chehalis Board of Education and is now President of the Lewis County Savings and Loan Assn. He is a member of the Eagles, Masons, Afifi Temple, Life member of the Chamber of Commerce, Kiwanis Club. He was married in 1903 and has two children, Mrs. Velva K. Broeren and Mrs. Jean Olson.



DONOHUE, DEWEY C. (Democrat) Representative from the 10th District of Columbia County, was born in Columbia County in 1897 and is 53 years of age. He has been one of the Columbia County Commissioners and is a School Board Director. He attended high school and business college and is now a farmer and stockman. He is a member of the Elks, Masons and the Grange. Married in 1921, he has five children, Hubert, Janis, Sharon, Patrick and Duryla.



DOOTSON, JOHN T. (Democrat) Representative from the 38th District of Snohomish County. Was born in Pasadena, California, in 1914 and is 36 years old. He was first elected in 1940 and again in 1950. He was Legal and Research Secretary to Mon C. Wallgren when Wallgren was in the United States Senate. He has an A.B. Degree from the University of Washington and an LL.B. Degree from The George Washington University of Washington D. C. During World War II he was a Naval Aviator with the U. S. Navy and was commissioned a Lieutenant Commander. He is affiliated with Sigma Alpha Epsilon and Gamma Eta Gamma fraternities.



THE HOUSE OF REPRESENTATIVES



ELDRIDGE, WESLEY (Republican) Representative from the 32nd District of King County, was born at Buffalo, N. Y. in 1903 and is 47 years of age. He was first elected to the House in 1946 and has served two terms; was Chairman of Parks and Playgrounds in 1947. He was educated at the University of Washington and Whitman College. He is associated with Frozen Foods Processing and Realty Developments. He is a member of the Washington Athletic Club; spent 3½ years in the service during World War II. He was married in 1945.

FORD, ROBERT M. (Democrat) Representative from the 23rd District of Kitsap County, was born at New Rochelle, N. Y. in 1911 and is 39 years of age. He was first elected to the House in 1940, again in 1944, 1946, 1948 and 1950. In 1945 he served as Chairman of Public Morals. He served in the Navy in World War II and is now attending the University of Washington. He was married Oct. 27th, 1932 and has two children, Robert 16 and Linda 14 years old.



FORREST, MARSHALL (Democrat) Representative from the 42nd District of Whatcom County. Born in Chicago, Illinois in 1918 he is 32 years of age. This is his first term in the House. He received his B.S. Degree in 1940 from Northwestern University and then attended the University of Chicago Law School graduating in 1947 and is an attorney. He spent 4 years in the Army as a Captain in Military Intelligence. He is married and has no children.

FRAYN, R. MORT (Republican) Representative from the 43rd District of King County, was born at Foulkton, S. D. in 1906 and is 44 years of age. Received his B-A. Degree from the University of Washington in 1927 and is affiliated with Phi Delta Theta. Was first elected to serve in the House in 1946. He is married and has two children, Suzanne age 18 and Robert age 15.



THE HOUSE OF REPRESENTATIVES

GALLAGHER, BERNARD J. (Democrat) Representative from the 3rd District of Spokane County, was born at Prosser, Washington, in 1912 and is 39 years of age. He is a graduate of Gonzaga Law School at Spokane and is an attorney. He served in the U.S. Army from 1943 to 1946. He is a member of the Knights of Columbus and the Elks. He was married on Aug. 22, 1947 and has a son Bernard 2 years old.



GIBONEY, DANIEL W. (Democrat) Representative from the 4th District of Spokane County. He was born in Yakima in 1912 and is 38 years of age. This is his first term in the House being elected in November 1950. He is a high school graduate and he attended Spokane University for 2 years and then went to Washington State College where he graduated in 1935 and now he is in his 2nd year of a four year course at Gonzaga Law School. He saw combat duty with the Navy in World War II. He runs a mens clothing store in Dishman. He is a member of the Chamber of Commerce, Commercial Club, Kiwanis, Toastmasters and Boy Scouts. He is married and has 3 children, Carol Jean 9, Susan Joan 7 and Danna Jane age 2.

GORDON, J. CHESTER (Republican) Representative from the 9th District of Whitman County, was born at LaCrosse in 1909 and is 41 years of age. He is President of the Washington Young Republican Federation and is affiliated with the Elks, and Masons. He is a farmer residing at LaCrosse. He was married May 26, 1932 and has three children, Laurie Jo age 15, Nancy Lynne 14 and Timothy age 6.

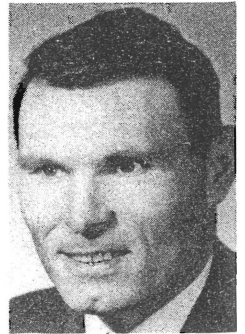

GRIFFITH, EARL G. (Republican) Representative from the 2nd District of Pend Oreille County. He was born in Lynn County, Kansas in 1881 and is 69 years of age. He was first elected in 1945 and again in 1947 and 1950. He has served two regular sessions and the special session of 1944. He has a high school education and one year of college. He is a retired State Patrolman. He served in the Spanish-American War in the Philippines. A member of the Masons, United Spanish War Veterans, Brotherhood of Locomotive Firemen & Engineers and the Grange. He was married in 1910 and has one son Earl Gordon.

THE HOUSE OF REPRESENTATIVES



HALLAUER, WILBUR G. (Democrat) Representative from the 1st District of Okanogan County, was born at Webster, N. Y. in 1914 and is 36 years of age. He is the manager of a fruit processing plant at Oroville and is a City Councilman. He is a University of Washington graduate and this is his second term in the House. He was married in 1942 and has one daughter, Merry Elizabeth who is 2 years old.

HANSEN, JULIA BUTLER (Democrat) Representative from the 18th District of Wahkiakum County, was born at Portland, Oregon, in 1907 and she is 43 years of age. She was first elected to the House in 1938 and has served seven terms. In 1939 she was Chairman of the Elections Committee; in 1941-43 and 45, Chairman of Education and for 1949 was Chairman of Roads and Bridges. Mrs. Hansen received her A.B. Degree in 1930 from the University of Washington. She served on the City Council at Cathlamet for six years. A housewife and writer, she was married in 1939 and has one son, David Kimball age four.



HAWLEY, DWIGHT S. (Republican) Representative from the 44th District of King County. Born in Ballard in 1896 he is now 54 years of age. Educated in the Seattle Public Schools, Ballard High School and University of Washington. He is an owner and operator of Insurance Agency. He saw service in the Army during World War I. He is a member of American Legion, V.F.W., Elks, Eagles, Ballard Commercial Club, Kiwanis, Seattle Chamber of Commerce, Y.M.C.A., 2nd Division Association and Summit Hill Community Club. Married in 1923 he has three sons, Dwight S., Robert W. and Barry M.

HENRY, AL (Democrat) Representative from the 16th District of Klickitat County. Was born in Ness County, Kansas, in 1911 and is 40 years of age. He was first elected to the House in 1940 and has served two terms. In 1945 he was Chairman of Roads and Bridges. He has held numerous positions in the Democratic party and at present is Chairman of Klickitat County Democratic Club. He has a public school education and business school training. He is a merchant. He served in World War II and was a Major in the Washington National Guard. He is a member of the Elks, Lions and the Eagles. He was married in 1947 and has one daughter, Deborah Faye age 1 month.



THE HOUSE OF REPRESENTATIVES

HENRY, EDWARD E. (Democrat) Representative from the 45th District of King County, was born in Kansas City, Missouri in 1904 and is 47 years of age. He will be serving his fourth term in the House. In 1937 he was Chairman of Educational Institutions, in 1939 Chairman of Memorials and in 1945 he was Chairman of Public Utilities. From 1935 to 1940 he was a Deputy Prosecuting Attorney and has served on the Legislative Counsel and in the 1941 Session was an Assistant Attorney General. He is a graduate of Washington University and George Washington University Law School and is a practicing lawyer. A Mason and belongs to the Scottish Rite and Shrine. Married in 1936 he has two children, Dean Patrick 9 and Susan 11.

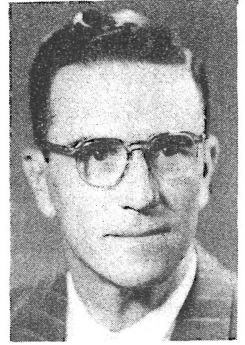

HESS, ANDY (Democrat) Representative from the 31st District of King County. Was born in Kansas in 1923 and is 27 years of age. Worked as a clerk on Revenue and Taxation in the House in 1929. Elected in 1950 he is serving his first term. Graduated from the University of Washington with a B.A. Degree and has taken graduate work in Taxation and Fiscal Policy. At present he is a sales representative. Served in the U.S. Navy during World War II and is a member of the Grange, A.F. of L, Junior Chamber of Commerce and Phi Delta Theta. Married in 1946 he has no children.



HILLYER, ALFRED (Republican) Representative from the 15th District of Yakima County, was born at Portsmouth, England in 1884 and is 67 years of age. He was first elected to the House in 1944 and has served three terms. He has a public school and night school education and has held office as County Commissioner of Yakima County and served on the City Council at Sunnyside. He was Chairman of Civilian Defense and of the Bond Drive during World War II and is affiliated with the Rotary club, Elks and Boy Scouts. He was married in 1912 and has two sons, Edwin and Virgil. He resides at Sunnyside where he is publisher of the "Sunnyside Sun."



HODDE, CHARLES W. (Democrat) Representative from the 2nd District of Stevens County, was first elected to the House in 1936 and has served four terms. In 1943 he was Chairman of the Revenue and Taxation Committee serving in the same capacity in 1945. He was speaker of the House in 1949. He received a high school and correspondence school education and is a farmer. He belongs to the Grange and M.W.A. He was married in 1933 and has three children, Dorothy 16, John 13 and Mary age 8.



THE HOUSE OF REPRESENTATIVES

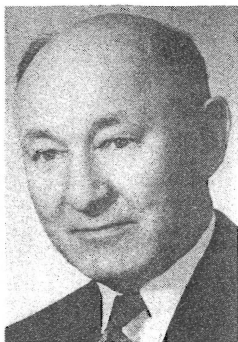

HOEFEL, DAVID (Republican) Representative from the 8th District of Adams County, was born in Russia in 1887 and is 63 years of age. He was elected to the House in 1944 and served three terms. He has a grade school and business college education and is retired. He is a member of the Lions and the Chamber of Commerce. He has served as Councilman and Mayor of Ritzville where he now resides.

HOFF, NEIL J. (Republican) Representative from the 27th District of Pierce County, was born at Los Angeles, California in 1921 and is 29 years of age. He was appointed to fill the unexpired term of G. Frank Rhodes and was elected to the House in the November 1950 general election. He is a Deputy Prosecuting Attorney of Pierce County. He attended Pacific Lutheran College from 1939 to 1942. He has received his B.S. and LL.B. from the University of Washington. Saw service in the Army from 1942 to 1946. He is affiliated with Alpha Psi Omega, Phi Alpha Delta and Phi Kappa Delta.



HOFMEISTER, LOUIS E. (Democrat) Representative from the 30th District of King County, a native of Washington, was born in 1893 and is 57 years of age. Was first elected to the House in 1942 and has served three terms. He served as City Councilman of Enumclaw and is affiliated with the Veterans of Foreign Wars, American Legion, Loyal Order of Moose and Eagles. He was married Sept. 26, 1927. In the 1949 Session he was Chairman of Veterans' Affairs Committee.

HOLLIDAY, MARK V. (Democrat) Representative from the 17th District of Clark County, was born at Park City, Colorado, in 1905 and is 45 years of age. He graduated from high school and received some college training and is associated with a life insurance company. He is a member of the Pulp and Sulphite Union and Masonic Lodge. He was married in 1944 and has two step-children, Jack R. Beeks and Larry Beeks.



THE HOUSE OF REPRESENTATIVES

HOOPINGARNER, RUSSELL T. (Democrat) Representative from the 5th District of Spokane County, was born at Plainville, Indiana, in 1894 and is 56 years of age. He received a high school education and is engaged in raising livestock and farming. He has served as a Democratic Precinct Committeeman. He was married in 1922.

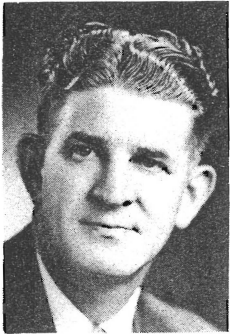

HUHTA, ELMER (Democrat) Representative from the 21st District. He was born in Hoquiam in 1905 and is 45 years of age. This is his first term in the House having been elected in Nov. 1950. He has had six years at the University of Washington and served as Assistant Football Coach for the U. of W. He is now in Chiropractic business. He served four years in military service. He belongs to the Masons, Elks and Eagles.

HURLEY, JOSEPH E. (Democrat) Representative from the 3rd District of Spokane County. He was born in Havre, Montana in 1910 and is 40 years of age. First elected to the House in 1938 again in 1940 and 1950. In 1939 he was Chairman of the Constitutional Revision Committee. He has an A.B. and LL.B Degree and is a practicing lawyer. He is a member of the Knights of Columbus. He was married in 1935 and has four children, Patrick J. 8, John T. 7, Stephen M. 6 and Mary Margaret age 3.



JEFFREYS, SIDNEY S. (Republican) Representative from the 10th District, Garfield County, was born at Pomeroy, in 1896 and is 55 years of age. He was first elected to the House in 1944 and has served three terms. He received a high school education and is now a farmer. He has been Chairman of the County War Board and Chairman of the Republican Party. He is a Mason, member of the Eastern Star, Knights of Pythias and the Grange. Married in 1916, he has two children, Burton and Marjorie.

THE HOUSE OF REPRESENTATIVES



JOHNSON, CHARLIE (Democrat) Representative from the 22nd District of Thurston County, was born at Elko, Wyoming in 1911 and is 39 years of age. This is his first term in the House. He is a wholesale merchant and a member of the Elks, Eagles, Poggie Club and Washington Athletic Club. Married in 1934 he has three children, Chuckie 12, Star 10 and Gregory 3.

JOHNSTON, ELMER E. (Republican) Representative from the 6th District of Spokane County, was born at Oaxdale, Washington, in 1898 and is 52 years of age. He was first elected to the House in 1946 and served as Chairman of the Mines and Mining Committee. He is a college graduate having received his LL.B and LL.M. Degree and is an attorney. He served in the first World War in the Infantry and is a member of the Elks and the Knights of Columbus. He married in 1929 and has two children, Joan and Ned.



JONES, JOHN R. (Democrat) Representative from the 1st District from Douglas County, was born at Lyons, Nebraska, in 1877 and is 74 years of age. He was first elected to the House in 1922 and has served in 12 sessions. In 1927 he was Chairman of the Horticulture Committee, in 1933, Revenue and Taxation; 1937, Agriculture; 1939, Revenue and Taxation and in 1941 and 1949, Agriculture. He has a high school education, is a farmer and has served as County Commissioner and Mayor of Waterville. He is a member of the Grange and I.O.O.F. Married on Jan. 12, 1904 he has six children, Willis, Victor, Roland, Ruth, Ida May and Mary.

JONES, W. KENNETH (Republican) Representative from the 4th District of Spokane County, was born at Spokane in 1916 and is 34 years of age. This is his first term in office having been elected in Nov. 1950. Attended the Spokane Public Schools, University of Washington and Gonzaga University, Law School graduating with an LL.B. Degree in 1943. He is now a Professor of Law at Gonzaga and is a practicing lawyer with the firm of Weaver & Jones. Served in the United States Army Air Corps from 1943 to 1946 as a legal officer. He was married in 1941 and has two children, Kenneth W. age 8 and Carolyn Ruth age 4.



THE HOUSE OF REPRESENTATIVES

JONES, MRS. VINCENT F. (Republican) Representative from the 46th District from King County, was born at St. Helena, California, in 1900 and is 51 years of age. She is a graduate of Washington Central College of Education and is affiliated with the Women's Federated Club, P.T.A., Congregational Women's Church Group, Music and Art Group. She was married in 1923 and has two children, Lyle and Virginia.



KELLOGG, HAROLD B. (Republican) Representative from the 21st District of Grays Harbor County, was born at Hoquiam in 1904 and is 46 years of age. First elected in 1944 again in 1946 and 1950. In 1947 he was Vice-Chairman of Roads and Bridges. He has been County Auditor, County Commissioner of Grays Harbor County and a City Councilman of Montesano. Graduated from the Hoquiam Public Schools and State College with a B.A. and M.A. Degree. He is operating a furniture store and is affiliated with the Elks, Masons, Scottish Rite Bodies, and Order of Eastern Star. He was married in 1941.

KING, CHET (Democrat) Representative from the 19th District of Pacific County, was born at Doty, Washington, December 4, 1901 and is 49 years of age. He is a high school graduate and is now working as a woodsman. First elected to the House in 1944, he has served three sessions. He has had three years peacetime service with the U. S. Navy and is a member of the Eagles, Elks and International Woodworkers of America. Married August 12, 1922, he has three children, Billye Joe, Sarah Elizabeth and Norma Lee.



KIRK, DOUGLAS G. "DOUG" (Republican) Representative from the 36th District of King County. Born in 1901 at Everett, Washington, he is 49 years of age. This is his first term in the House. He has a Degree in Business Administration from the University of Washington and has taken nearly 2 years of Post Graduate work in Education and Economics. He is in Educational work. He served five years as an officer in the Navy and has been a member of the National Guard. He was married in 1922 and has 2 children, Douglas D. J. and Jerry R.

THE HOUSE OF REPRESENTATIVES



KNOBLAUCH, REUBEN A. (Democrat) Representative from the 25th District of Pierce County, was born at Sumner, Washington, in 1914 and is 36 years of age. He was first elected to the House in 1946 and again in 1948 and 1950. He served as Chairman of Public Institutions in 1949. He is a high school graduate and is a farmer. He spent four years in the U. S. Army during World War II, three of those years overseas. He is a member of the Grange, Knights of Columbus, Eagles, American Legion and V.F.W. He has held the position of Precinct Committeeman and District Chairman.



KUPKA, GEORGE W. (Democrat) Representative from the 27th District of Pierce County, was born at South Prairie, Washington, in 1912 and is 38 years of age. Now serving his second term in the House. He received a high school education and is a jeweler. He served in the Navy during World War II and is a member of the Eagles and Amvets.



LENNART, ERNEST W. (Republican) Representative from the 41st District of Whatcom County. He was born in Sweden in 1893 and is 57 years of age. First elected in 1940 re-elected in 1942 and 1950. He has served two regular and the special session of 1944. He has been a P.U.D. Commissioner and has served on the school board. He has a college education and is engaged in farming and seed business. He belongs to the Mason, Shrine, Veteran of Foreign Wars, American Legion, Grange and Farm Bureau. Married in 1920 he has five children, Lucille Evelyn, Verna Bernice, Marilyn June, Carolyn Ann and Ernest Wayne.

LESTER, JOE F. (Republican) Representative from the 12th District of Chelan County, was born in Iowa in 1890 and is 61 years of age. He was first appointed to the House in 1949 and elected in 1950. He served as County Commissioner for 6 years and on the school board for 12. He is a graduate of Washington State College, D.V.M. and B.S., and is a farmer and veterinarian. He served in World War I and is a member of the Masons and Eagles. Married in 1918, he has four children, William, Joe F, Donald and Mary Jo.



THE HOUSE OF REPRESENTATIVES

LONEY, MILTON R. (Republican) Representative from the 11th District of Walla Walla County. He was born in Walla Walla in 1888 and is 62 years of age. He will be serving his fifth term in the House. He was first elected in 1941. In 1943 he was Chairman of Agriculture and in 1947 he was Chairman of Game and Game Fish. He attended the schools of Walla Walla and is a graduate of Humboldt College Institute of Toronto, Canada. He is engaged in farming and is a member of the Masons, Shrine and Independent Order of Odd Fellows. He is married and has four children, Jack T., June M, Robert and Delpha.



LORIMER, CLAUDE H. (Republican) Representative from the 22nd District of Thurston County. He was born in Olathe, Kansas in 1884 and is 66 years of age. He has a grade school, high school and Seminary education. He was ordained to the ministry in 1914. He came to Olympia in 1930 as minister of the First Christian Church. He was an active minister of the Gospel for 36 years. He is a Mason. Married in 1914 he had two sons, one deceased and Gordon.

MARDESICH, AUGUST P. (Democrat) Representative from the 38th District of Snohomish County, was born at San Pedro, California in 1920 and is 30 years of age. He was appointed to serve in the Special Session in July 1950 and then was elected on November 7, 1950 to serve in this Session. He is a graduate of the University of Washington with a B.A. and LL.B. Degree. He is an attorney and operator of a commercial fishing vessel. He served four years as a Captain in the U. S. Army. He is a member of Phi Delta Phi Legal Fraternity and member of B.P.O.E.



MAYES, ED. S. (Republican) Representative from the 20th District of Lewis County, was born at Centralia, Washington and is 56 years of age. He served in the Extraordinary Session and was elected on November 7, 1950. He has a grade and high school education and is an automobile dealer. He served in the First World War. Belongs to the Masons, Afifi Temple, American Legion, Elks and 40 & 8. He was married in 1924 and has one daughter, Margery Ann.

THE HOUSE OF REPRESENTATIVES



MILLER, CLYDE JAMES (Democrat) Representative from the 18th District from Cowlitz County, was born at Malcom, Iowa, in 1889 and is 61 years of age. He is a high school graduate and is employed as a stevedore. He is a member of the Elks, Masons and I.L.W.U. and is a Democratic Precinct Committeeman. Married, and he has one daughter, Juanita Miller McNeill.

MILLER, FLOYD C. (Democrat) Representative from the 45th District from King County, was born at Seattle in 1902 and is 49 years of age. He was first elected to the House in 1937 and has served three terms. In 1945 and 1949 he was Chairman of the Labor Relations Committee. He is a high school graduate, a contractor and builder. He is married and has one son, Floyd.



MORRIS, R. E. "RAY" (Democrat) Representative from the 32nd District of King County, was born at Marceline, Missouri, in 1914 and is 36 years of age. He is a high school graduate; he is now an Electrical Foreman and a member of the Eagles. He is married and has one son, Daniel 5 years of age.

NEILL, MARSHALL A. (Republican) Representative from the 9th District of Whitman County, was born at Pullman, Washington, in 1914 and is 36 years of age. Appointed by Whitman County Commissioners to fill the vacancy left by Asa Clark, who was appointed to the Senate in the Session of 1949. He was elected in 1950. He is a City Attorney at Pullman, having received his B.A. at Washington State and his LL.B. Degree at the University of Idaho. He served in the Navy during World War II. He is a member of the Masons, Elks and Knights of Pythias. Married in 1938, he has three children, Marjorie 9, Martha Ann 7 and Howard 6.



THE HOUSE OF REPRESENTATIVES

NUNAMAKER, HOMER O. (Democrat) Representative from the 42nd District of Whatcom County, was born in Illinois, in 1891 and is 60 years of age. He was first elected to the House in 1942 and has served three sessions and two special sessions. He is a grocer and a member of the Lions and the A.O.U.W. He is married.



O'BRIEN, JOHN L. (Democrat) Representative from the 33rd District of King County, was born at Seattle, in 1911 and is 39 years of age. He was first elected to the House in 1941 and has served five regular and two special sessions. In 1943 he was Chairman of the Public Morals Committee, in 1945 of Banks and Banking and in 1949 served as Chairman of Cities and Counties and Vice-Chairman of Appropriations. He is a graduate of the Western Institute of Professional Accounting, is a Certified Public Accountant and has done extension work at the University of Washington. He served in the United States Coast Guard and is a member of the Knights of Columbus, Washington Athletic Club and Rainier Businessmen's Club.

OLSEN, RAY (Democrat) Representative from the 35th District of King County, was born at Baker, Oregon in 1904 and is 46 years of age. Elected on Nov. 7, 1950 he is serving his first term in the House. He has a high school and business college education and is in Public Relations. He has been Assistant District Supervisor of the Census in 1940 and 1950. Asst. Director of the State Dept. of Transportation for 4 years. Technical advisor to the State Legislature the last 3 sessions and Assistant to the Director of the Office of Government Reports and the Office of War Information for 1 year. He is affiliated with the Elks, Eagles, Lions and Swedish Club. Married in 1927 he has one daughter, Betty Jean.



OLSON, OLE H. (Democrat) Representative from the 16th District of Franklin County, was born in Rice County, Minn. in 1890 and is 60 years of age. He first served in the House in 1929 and is serving his fourth term. In 1931 he was Chairman of the Enrollment Committee and during the 1949 Session Chairman of Revenue and Taxation. He was Chief Clerk of the House in 1933 Session and served as State Printer from 1933 until 1941. He graduated from St. Olaf College in 1912 and is a retired newspaper publisher. He is a member of the Elks, Masons and Knights of Pythias. Was married in 1915 and has four children, Orville, Myrna Joe, Ruth and Roger.

THE HOUSE OF REPRESENTATIVES



ORNDORFF, CLARENCE A. (Republican) Representative from the 7th District of Spokane County. He was born in Spokane in 1894 and is 56 years of age. Elected in November 1950 he is serving his first term in the House. He received his education at Gonzaga University graduating in 1912 with an A.B. Degree and then getting his LL.B. Degree in 1918. He is a lawyer. Mr. Orndorff saw service in World War I, has 20 years service with the Washington National Guard 161st Infantry. Commanded Washington's own 161st Infantry at Guadalcanal. He was a Colonel in the Infantry from September 1940 to June 1946 and he is a member of the American Legion and DAV. Married he has four daughters, Grace Marie Stuart, Elizabeth Ann, Susan Aileen and Mary Kathryn.



O'CONNELL, JAMES T. (Republican) Representative from the 40th District of Skagit County. He was born at Avon, Washington in 1893 and is 57 years of age. Elected on November 7, 1950, this is his first term in the House. He was a County Commissioner for six years. He has a high school education and is a farmer. He served in World War I and is a member of the Farm Bureau and Grange. Married in 1920 he has two children, Norman L. and Lyle R.



PAULSEN, ARTHUR R. (Democrat) Representative from the 28th District of Pierce County, was born at Tacoma, in 1916 and is 34 years of age. He was first elected to the House in 1946 and is serving his third term. He is a graduate of the University of Washington, with a B.A. and LL.B Degree and is an attorney. He served in the Navy from 1942 to 1946, and is a member of the Elks and Eagles. Married in 1944, he has one daughter Carol Ann.

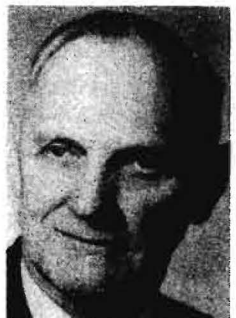

PEDERSEN, CHARLES A. (Republican) Representative from the 41st District of Whatcom County, was born in Minnesota in 1887 and is 63 years of age. He was first elected to the House in 1944. He is a farmer and member of the Grange. He has been a Washington State Advisory Highway Commissioner, P.U.D. Commissioner and Township Supervisor. He was married in 1916 and has two children, Karl and Doris.

THE HOUSE OF REPRESENTATIVES

PHILLIPS, GLADYS (MRS. LESTER E. O'DAY), (Republican) Representative from the 21st District of Grays Harbor County, was born at Aberdeen in 1912 and is 38 years of age. She will be serving her first term in the House having been elected in Nov. 1950. She was educated in the public schools of Aberdeen; University of Washington with a B.A. and LL. B. Degree is now an Attorney at Law. She is a member of Washington State Bar Association, American Bar Association and American Judicature Society. She was married in 1947.



POWELL, GEORGE V. (Republican) Representative from the 37th District of King County, was born at Seattle in 1910 and is 40 years of age. He was first elected to the House in 1946 and in 1947 served as Chairman of the Elections and Constitutional Revision Committee. He is a University of Washington graduate, receiving an A.B. and LL.B Degree and is an attorney. He served in the Navy during World War II. Married August 22, 1933, he has three children, Jane 14, George 12 and Lisa 9.

RASNUSSEN, A. L. (Democrat) Representative from the 28th District of Pierce County, was born at Everett, Washington in 1909 and is 41 years of age. He was first elected to the House in 1944 and has served three terms. In 1945 he was Chairman of the Cities and Counties Committee. He received a high school education, is a machinist and has acted in the capacity of school director. Married in 1940, he has three children, David 9, Alan 8 and Chris 6 years of age.



RIDGWAY, EMMA ABBOTT (Democrat) Representative from the 40th District of Skagit and San Juan Counties, was born in Seattle, and was first elected to the House in 1944. In 1945 she was Chairman of the Colleges and Universities Committee. Received her B.A. Degree from the State College of Washington and her M.A. Degree at Columbia University. Belongs to the American Legion Auxiliary, P.E.O. Sisterhood, Alpha Chi Omega (Social Sorority) Pi Lambda Theta (honorary education), Phi Kappa Phi, an honorary scholastic. She has been Vice-Chairman of the Democratic State Central Committee for a number of years. Mrs. Ridgway is a theatre manager and resides in Sedro-Woolley. She has one son, Hugh Ralph Ridgway.

THE HOUSE OF REPRESENTATIVES



RIEMCKE, CHARLES A. (Republican) Representative from the 14th District of Yakima County. He was born in Yakima in 1916 and is 34 years of age. Appointed July 1, 1950 to serve in the special session and elected on Nov. 7, 1950 to serve in the 1951 Session. He has been Okanogan Justice of the Peace and is now President and General Manager of the Valley Lumber and Hardware Co., Inc. of Yakima. He served in World War II in the U. S. Navy. He is a member of B.P.O.E., American Legion, Lions, Yakima Valley Sportsmens Assn, Yakima Indian Club, Chamber of Commerce, Yakima Valley Hoo Hoo Club. He was married in 1937 and has two daughters, Mary Joan 10 and Jennifer 8.

RODERICK, DAVID M. (Democrat) Representative from the 35th of King County, was born at Frederick, Maryland, in 1921 and is 29 years old. He is a graduate of the University of Washington, with an A.B. Degree and is doing work toward a Master's Degree. He is affiliated with Phi Gamma Delta Fraternity. He served for three years in the Navy as a pilot during World War II and was married January 1, 1947.

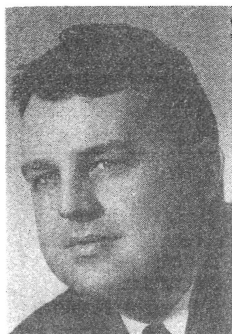

SANDISON, GORDON (Democrat) Representative from the 24th District of Clallam County, was born at Auburn, Washington, in 1920 and is 31 years of age. He is a college graduate with two years of graduate work. He is an insurance and real estate broker. He served in the U.S.M.C. in World War II and is a member of the V.F.W., D.A.V., American Legion, Reserve Officers Association, the Elks and Eagles. Married May 8, 1943, he has two children Gordon 5 and Colin 2 years old.

SAVAGE, CHARLES R. (Democrat) Representative from the 24th District of Mason County, was born at La Farge, Wisconsin in 1906 and is 44 years of age. He was first elected to the House in 1938 and to the Congress of the U. S. in 1944 and served on the following Congressional Committees; Census, Invalid Veterans' Pensions, Public Buildings & Grounds, Public Lands, Special Steering Committee for Passage of United Nations Charter, Reclamation & Power, The Full Employment Law with Presidential Economic Advisors. He is a high school graduate and has taken some special training. He is now a Yard Superintendent for a Christmas Tree Company. Belongs to the Elks, Moose, Eagles, Grange, Modern Woodman of America and W. O. W. Married in 1930 he has two children, Leona June and Keith Melvin.

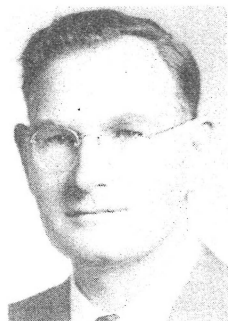

THE HOUSE OF REPRESENTATIVES

SCHUMANN, O. R. (Republican) Representative from the 14th District of Yakima County, was born in Wisconsin and is 52 years of age. First elected to the House in 1938 and is now serving his seventh regular session. In 1941 and 1943 Sessions he was Chairman of the Judiciary Committee. He served as Yakima County Prosecuting Attorney for two terms and as an Assistant State Attorney General for two years. He is now a practicing attorney. He is married.



SHADBOLT, LOOMIS J. (Republican) Representative from the 14th District of Yakima County, was born in Wisconsin in 1883 and is 67 years of age. He was first elected to the House in 1940 and is serving his 6th term. In 1947 he was Chairman of the Colleges and Universities Committee. He is a graduate of the University of Wisconsin College of Engineering and is now a fruit grower and investment broker. He is a member of the Elks, Grange, Shrine, Grotto, Rotary. Married in 1909 he has one daughter.

SILER, HARRY A. (Republican) Representative from the 20th District of Lewis County, was born in Winlock in 1898 and is 52 years of age. He was appointed in May 1949 and elected in November 1950. Graduated from Washington State College in 1921 with a B.S. Degree. Served in World War One. He is a farmer and is a Past Master of the Grange. Married in 1923 he has one son, Roger Frederic Siler age sixteen.



SIMMONS, KENNETH H. (Democrat) Representative from the 25th District of Pierce County, was born in Tacoma, Washington, in 1900 and is 51 years of age. Was first elected to the House in 1936, serving as Chairman of Municipal Corporations in 1937 and Chairman of the Game & Game Fish Committee in 1949. He served as mayor of Sumner for four terms, as Councilman for four terms. Utility Commissioner for one term and Justice of Peace for two. Now a resort owner and operator, he was in the Navy Reserve from 1917 to 1921. He is a Past President of F.O.E., a Grange Lecturer and member of the I.B.E.W. Union and American Federation of Teachers. Married in 1923, he has two children, Richard and Ronald.

THE HOUSE OF REPRESENTATIVES



SISSON, GRANT C. (Republican) Representative from the 40th District of Skagit County, was born at Padilla, Washington, in 1885 and is 65 years of age. He was first elected to the House in 1922 and has served seven regular and four special sessions. In 1925 he was Chairman of Game and Game Fish, in 1933 of Education and in 1941 of Municipal Corporations other than First Class. He has a high school and business college education, is engaged in farming. He is a member of the Elks and Modern Woodman of America. He was married on April 14, 1909 and has two children, Darrell and Miriam.

SMITH, VERNON A. (Republican) Representative from the 46th District of King County, was born at Seattle, Washington, in 1891 and is 59 years of age. He was first elected to the House in 1932 and has served four regular and two special sessions. In 1941 he was Chairman of the Harbors and Waterways Committee. A graduate of St. Martins College, Lacey, he is now Vice-President of Kenworth Motor Truck Corporation in Seattle. He served in World War I and is a member of Nile Temple Shrine. Married in 1921, he has three children, Mrs. George Stevens, Patricia and Vernon.



SORENSEN, GEORGE L. (Democrat) Representative from the 31st District of King County. Born in Wisconsin in 1891 he is now 59 years of age. He has served 7 years as a board member of the Washington State Department of Health and was elected in 1950 to the House of Representatives. He is a Pharmacist and owner of a drug store. He received his education at the University of Valparaiso, Indiana and has been a former school teacher. He is a member of the Knights of Pythias, Knight Templar, Masons, and Shriner (Nile Temple). He is married and has no children.

STOKES, CHARLES M. (Republican) Representative from the 37th District of King County, was born at Fredonia, Kansas in 1903 and is 47 years of age. This is his first term in the House. He has been Vice-Chairman Young Republican National Federation 1938-1942; Assistant Attorney Kansas Commission of Revenue and Taxation 1939 to 1943 this was an appointive position. Alternate Delegate to the Republican National Convention 1948. He has an LL.B. Degree from the University of Kansas and is an Attorney. He is a Mason, member of the Elks and belongs to Kappa Alpha Psi Fraternity. He has one daughter Vicki Sharlene age 4.



THE HOUSE OF REPRESENTATIVES

STONECIPHER, JAMES D. (Republican) Representative from the 11th District of Walla Walla County, was born at Waitsburg, in 1900 and is 51 years of age. From 1941 to 1947 he was County Commissioner of Walla Walla County. A graduate of Washington State College, he is a farmer and served in World War I. He is a member of the F.A.A.M., El Katif Shrine, I.O.O.F., Elks and Kiwanis. Married in 1919 and he has two children, James and Mrs. Laurence Broom.



STROM, JOHN F. (Republican) Representative from the 44th District of King County, was born in the State of Michigan in 1893 and is 57 years of age. He was first elected in 1946 and again in 1950. A graduate of the University of Washington in Pharmacy and Pre-Medical education. He is a retired druggist and now manages a realty holding company. He is a member of the B.P.O. Elks, Masonic bodies and Shrine. Married in 1912 he has two sons Robert P. and John F., Jr.

TESTU, JEANETTE (Democrat) Representative from the 34th District of King County, was born in Pierre, S. D. She is a Normal School graduate and is a former school teacher. She was first elected to the House in 1942 and during the 1949 Session was Chairman of the Transportation Committee. She was National Democratic Committeewoman from the State of Washington. Married in 1920, she has three children, Jeanne Marie, Joseph and Geraldine.

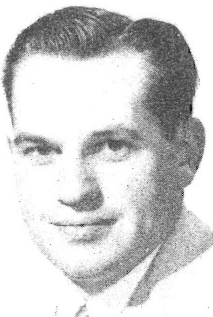

TIMM, ROBERT D. (Republican) Representative from the 8th District of Lincoln County. Was born at Harrington in 1921 and he is 29 years of age. Graduating from high school he then attended the University of Washington graduating with a B.A. Degree. During World War II he was in the U. S. Marine Corps. He is now engaged in raising wheat and cattle. He is affiliated with Sigma Alpha Epsilon Fraternity, Grange, American Legion and the Lions Club. He was married in 1944 and is the father of two children, Luanne 3 and Terry 1.

THE HOUSE OF REPRESENTATIVES



VANE, Z. A. (Democrat) Representative from the 29th District of Pierce County, was born in 1892 at Wausaubee, Wis., and is 58 years of age. First elected to the House in 1932, he has served eight regular and three special sessions. In 1945 he was Chairman of the Insurance Committee. He served in the first World War and is a member of the Elks, Knights of Columbus and Eagles. He attended both Normal School and College and now operates a finance business. In 1949 Session he was Chairman of Liquor Control Committee. He was married in 1946.

WEDEKIND, MAX (Democrat) Representative from the 34th District of King County, was born in San Francisco, California, in 1899 and is 51 years of age. First elected to the House in 1944, he is serving his fourth term. In 1945 he was Chairman of the Harbors and Waterways Committee. He attended the California School of Mechanical Arts and Mission College and has had three years of Business Administration. He is now a Labor Representative, a member of the Odd Fellows and Moose. Married in 1921, he has one daughter, Maxine Ruth.



WENBERG, OSCAR (Democrat) Representative from the 39th District of Snohomish County, was born at Willmar, Minn., in 1881 and is 69 years of age. Was first elected to the House in 1938 and served five terms. In 1941 he served as Chairman of Compensation & Fees for County and State Offices; in 1945 and 1949 was Chairman of Parks and Playgrounds. He is a Railroad Trainman and a member of the Grange. Married in 1911, he has two children, Marie Louise and Johan B.

WINTLER, ELLA (Republican) Representative from the 17th District of Clark County was first elected in 1938 and re-elected again in 1942, 1946 and again in 1950. She has served three sessions and one special session. She has been Chairman of Forestry, State Lands & Buildings in 1943 and the same in 1947. She has been a member of the Vancouver Planning Commission. She was born in Vancouver. She attended the University of Washington and has an A.B. and A.M. Degree. Miss Wintler is an Eastern Star, White Shrine and member of the Business and Professional Women's Club.



THE HOUSE OF REPRESENTATIVES

WOODALL, PERRY B. (Republican) Representative from the 15th District of Yakima County, was born in Buena, in 1912. He is a graduate of the Yakima Valley Junior College and the University of Washington where he obtained his LL.B. Married in 1943, he has two children, Patricia Joy, 4 and Jerri-Lou Marie two.

An attorney, he has served six terms in the House. He was Chairman of Constitutional Revision in 1941 and of Corporations other than Municipal in 1943. He served in the Navy in World War II and is a member of the American Legion, Eagles and Grange.

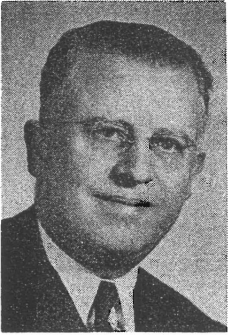

YOUNG, R. C. "Brigham" (Democrat) Representative from the 13th District of Kittitas County, was born at Wilkinsburg, Pa., in 1898 and is 52 years of age. He was first elected to the House in 1942 and has served five regular and two special sessions. In 1945 he was Chairman of Mines and Mining Committee and for 1949 was Chairman of Licenses. He is a high school graduate and has one year of college. He was mayor of Cle Elum for six years and is a barber by trade. He served in World War I and is a member of the Elks, Eagles and Veterans of Foreign Wars. He is married and has a son Ross.

ZENT, HAROLD (Republican) Representative from the 6th District of Spokane County, was born at Ritzville, Washington, in 1900 and is 50 years of age. He was first elected to the House in 1940 and has served six regular and two special sessions. In 1943 he was Chairman of Educational Institutions and in 1947 Chairman of the Labor Committee. He is a graduate of Washington State College and he is now employed by Associated Industries. He is a member of the Elks. Married in 1925, has no children.

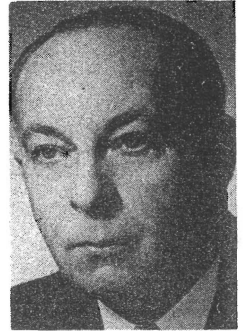

MCLEAN, B. J. "CY" (Democrat) Representative from the 13th District was appointed to fill the vacancy left by the death of James Brain. Mr. McLean has been city attorney for Moses Lake since 1946. He was born at Hoquiam in 1915 and is 35 years of age. Attended Gonzaga University school of law and graduated from there and is now a practicing lawyer. He served four years in the Navy and is a member of the Knights of Columbus, American Legion, V.F.W. and Lions. He is married and has two children.

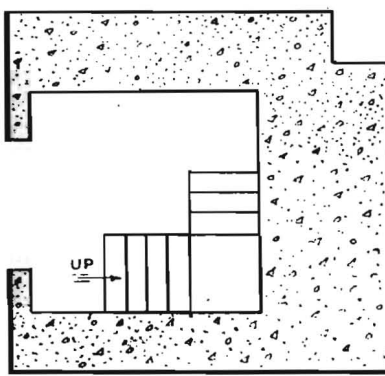

COONEY - FORREST
 91 92

SORENSEN - HESS
 93 94

CHAS. JOHNSON - GIBONEY
 80 81

DONOHUE - JEFFREYS
 82 83

HOFF - KIRK - CONNOR
 77 78 79

AL HENRY - HOOPINGARNER
 68 69

MELEAN - LENNART - PEDERSEN
 63 64 65

LONEY - STONECIPHER
 66 67

GALLAGHER - HURLEY
 54 55

DOOTSON - CARMICHAEL - MARDESCH
 49 50 51

KUPKA - MORRIS
 52 53

BAILEY - KING
 40 41

RAY OLSEN - NUNMAKER - TESTU
 35 36 37

WENBERG - BERNETHY
 38 39

ED. HENRY - FLOYD MILLER
 26 27

HENRY BROWN - SAVAGE - RODERICK
 21 22 23

CLYDE MILLER - HANSEN
 24 25

PAULSEN - RASMUSSEN
 13 14

YOUNG - WEDEKIND
 9 10

HOFMEISTER - BEIERLEIN
 11 12

OLE OLSON - O'BRIEN
 3 4

ADAMS - FORD
 1 2

REPO

Sgt. at Arms
 VIC
 SKINNER

Asst. Chief CLERK
 WARD BOWDEN
 Chief CLERK
 S. R. HOLCOMB
 ASST. TO CHIEF CLERK
 MARIE R. DAVIS

RE
 VE
 SA

SPE
 CHAS. V

SANDISON - HUHTA
95 96

HAWLEY - TIMM
97 98

GORDON - NEILL
84 85

FRAYN - CLARK
86 87

VERNON MRS W.F.
SMITH - JONES
70 71

OVENELL - LORIMER - JONES
88 89 90

HILLIER - SISSON
72 73

MAYES - SILER - CORY
74 75 76

GRIFFITH - ELDRIDGE
56 57

POWELL - STOKES
58 59

KNOBLAUCH - SIMMONS
42 43

KELLOGG - ORNDORFF - BALL
60 61 62

COMFORT - BASSETT
44 45

RIDGWAY - PHILLIPS
28 29

SCHUMANN - RIEMCKE - SHADBOLT
46 47 48

EVA
ANDERSON - LESTER
30 31

JOHN R.
JONES - HALLAUER
15 16

HOLLIDAY - WINTLER - CARTY
32 33 34

ELMER B. ROY
JOHNSTON - ANDERSON
17 18

ZENT - WOODALL
5 6

HOEFEL - STROM
19 20

GORDON
VANE - BROWN
7 8

ERS

Minute Clerk
PATRICIA GRELLERT
Docket Clerk
MARGARET GIBBS

ER
ODDE



The picture above is one of the rarest in this edition as it is seldom that practically all members of the Press who attend the Legislative sessions in Olympia can be found together at one time. Pictured left to right, are Frank Vaille, Charles Geer and Leroy Hittle of the Associated Press; W. Newland 'Doc' Reilly, Spokane Chronicle; Carl Downing, Radio News Bureau; Stub Nelson, Seattle P. I.; Ashley Holden, Spokane Spokesman Review; Ed. Guthman, Seattle Times; Elmer Vogel, Associated Press.



Hard at work sending out news of the 1949 Legislative Session to the State of Washington were three members of the United Press Staff stationed in the Press Rooms on the fourth floor of the Legislative Building. Pictured above left to right, are Ralph Holmstead, U.P.'s former Olympia Bureau Chief; Martin Heerwald present Bureau Chief and Henry Minard of United Press. Holmstead and Heerwald discuss a story 'angle' while Minard gets ready to send copy over the wire.



The use of radio in reporting the activities of the State Legislature is showing significant growth during the past few sessions. In the picture above taken in the Olympia studio of Station KGY, Tom Olsen owner of the Station and Legislative Chairman of the Washington State Association of Broadcasters and Carl Downing, (left), manager of the Association, discuss the new nightly program "Olympia Today" which will bring listeners in the state a day-by-day report on legislative doings. Stations which will carry Mr. Downing's program include KVAN, Vancouver; KWLK, Longview-Kelso; KELA, Centralia-Chehalis; KGY, Olympia; KIRO, Seattle; KRKO, Everett; KVOS, Bellingham; KPQ, Wenatchee; KIMA, Yakima; KCLX, Colfax; KXLY, Spokane; KBRO, Bremerton; KWSC, Pullman; KOMO, Seattle; KPKW, Pasco and KXRO, Aberdeen.